Visit to Rome King Fisherman Prize

By ALEC MERRIMAN
Outdoors Editor

The 11th edition of The Daily Colonist King Fisherman Contest opens May 1 and this year's big hidden weight prize will be an expenses-paid trip for two to Rome, with a week's holiday in Italy.

Winners will be drawn from all entries after the Oct. 31 end of the contest and will travel to Rome on a luxury Canadian Pacific Airlines jet.

The popular weekend wilderness camping-fishing trip on Vancouver Island with a Vancouver Island Helicopters' whirlybird at the winner's disposal will again be a major hidden weight prize.

A 12-foot aluminum cartop boat purchased from Angus Marine Thornes' boat headquarters will be a third contest-long hidden weight prize.

Last year's New Zealand trip hidden weight winner, 11-year-old Russell Murcheson and his father, Angus, will travel to New Zealand by Canadian Pacific Airlines next week and will be guests of the New Zealand government for 12 days.

Miles and Frances Primrose will take their Vancouver Island Helicopters' trip within the next two or three weeks to the Nimpkish Valley-Sayward Lakes area with headquarters at Campbell River's Rustic Motel. John Ebert will be their fishing guide.

Colonist King Fisherman Contest officials will hit the road this week to distribute posters, weigh-in forms and rule sheets

Continued on Page 2

SUPPORT YOUR U 3 DRIVE

The Daily Colonist.

Vancouver Island's Leading Newspaper Since 1858

Sunny
(Details on Page 2)

Telephone 383-4111
Want Ads 386-2121

No. 103—107th YEAR | VICTORIA, BRITISH COLUMBIA, SUNDAY, APRIL 11, 1965 | 10 CENTS DAILY 15 CENTS SUNDAY | 70 PAGES

Fighting Leafs Aim for Finals

Victoria Maple Leafs, almost eliminated Friday, now are just one victory away from a spot in the Western Hockey League final series.

Maple Leafs Saturday won their second game in two night, defeating Seattle Totems, 2-1, to tie their best-of-seven series, 3-3. Deciding game is in Seattle tonight, the winner to meet Portland. (See Page 12.)

Hundred Hurt in Town

U.S. Twister Kills Four

By the Associated Press

A tornado ripped through Conway, Ark., Saturday night, killing at least four people and injuring more than 100.

State police found the bodies while combing through the wreckage of at least a dozen houses in the Central Arkansas town of 12,500, Gov. Orval E. Faubus reported.

"We may find other dead and injured in the rubble of places destroyed," Faubus said.

The twister mowed a swath across the Arkansas Children's Colony, a treatment centre for retarded children, as it moved through the south and east side of the town. None of the children was hurt.

POWER CUT OFF

The state civil defence agency worked to restore power, which was cut off when the sudden storm passed through the town.

A Bean Lake, Mo., trailer court was heavily damaged by a funnel that slashed a 100-foot swath through 25 trailers. Most of the trailers were damaged and six people were injured.

Twisters were sighted from northwest of Leavenworth, Kan. northeastward through De Kalb, Mo. Leavenworth is about 20 miles northwest of Kansas City.

DON'T MISS

Mignonette Is Here!

From a weed-patch in Egypt to Empress Josephine's own garden to all Western Europe to Colonist readers comes Mignonette, with its haunting fragrance.

This is the second free seed offer made this year by Colonist garden editor M. V. Chesnut, application for which will be found today on Page 18.

* * *

Australia 'Promised Land' —Page 5

* * *

Coming TV Fare Worse Than Ever —Page 6

* * *

Victorians Step Out At Weekends Only —Page 7

* * *

'Agent 8½ Does It Again —Art Buchwald, Page 15

* * *

'Queen of Paris' Dies in Poverty —Names in the News, —Page 19

* * *

LBJ Expected To Match FDR —Page 30

* * *

Islander: A Lady Was Deluged

* * *

	Page
Bridge	31
Building	10, 11
Comics	15
Crossword	30
Financial News	8, 9
Garden Notes	18
Social	22, 23, 24, 25, 26, 27
Sport	12, 13, 14
Television	20
Theatres	6, 7
Week on the Prairies	20

EXPLORE MOON AT HOME

HOUSTON, Tex. (AP)—In a couple of years you will be able to explore the moon with astronauts and not leave the comfort of your own living room.

Television is the answer of course.

* * *

Manned Spacecraft Centre engineers have finished development of the camera that will be used by astronauts to send back to earth pictures of the lunar surface.

By the time this takes place, hopefully in 1969, the moon may be the most photographed piece of celestial real estate in the heavens.

* * *

The Surveyor project is a follow-on program to Ranger. Instead of slamming head on into the moon, as the Ranger did, the Surveyor spacecraft will settle "softly" to the surface using breaking rockets.

The second moon picture-snapping project is called the lunar orbiter program. Its primary purpose is to orbit the moon at 28 miles and take thousands and thousands of pictures.

Real, Live Bird!

Wonder fills eyes of Eleanor Gordon as she watched fluffy gosling cradled in her skirt. With classmates in Toronto, Eleanor was allowed to see and fondle chicks and goslings in study of phenomena of spring.—(CP)

Freighters Collide

Fire Follows Crash

MONTREAL — (UPI) — The crippled Dutch freighter Hermes limped into port Saturday night with 10 survivors from the West German freighter Transatlantic following a collision of the two ships early Saturday morning.

The 10 crewmen were from the 7,800 - ton Transatlantic which was, at last report, still smouldering in Lake St. Peter in the St. Lawrence River, 60 miles downstream from Montreal. (See picture, Page 3.)

One man died in the mishap and another was missing. A third was taken to hospital in Sorel, Que., in critical condition.

'KEEP QUIET'

When the 5,700-ton Hermes docked, the survivors were spirited away by police and when crewmen attempted to say something to newsmen, they were told to keep their mouths shut by one of the ship's crew.

The captain, Walter Buschan, remained at Yamachiche, Que., near his burning ship which was being towed out of the main stream toward Sorel.

An eight-hour battle to save the Transatlantic ended when Capt. Buschan and a few remaining crewmen abandoned it.

All the casualties were among the crew of the Transatlantic, torn by a huge hole amidships in the cargo holds. The Hermes for a time seeped water through a 20-foot gash in its bow.

The Transatlantic was reported to be carrying a crew of 32, the Hermes at least 30.

The collision occurred in early-morning mist, at about 6:20 a.m., in a bend in the river.

Plane Crash Kills 52 In Syria

DAMASCUS, Syria (AP)—A chartered Jordanian airliner crashed in flames into a mountain top 15 miles west of Damascus, Syria, Saturday night killing all 52 persons.

The spokesman for the Belgian embassy in Damascus said the plane was carrying the Belgian party from Beirut, Lebanon, to Jordan for Easter observance in Jerusalem.

Esquimalt Seamen Arrested in Japan

TOKYO (Reuters)—Police arrested three seamen from the two Esquimalt-based Canadian destroyers currently on a goodwill visit to Japan and charged them with attacking a Japanese taxi driver in Yokohama Saturday.

Police identified them as Leon Joseph Kocevar, 22, and William Thrushbrian, 20, both of the destroyer Saskatchewan, and Richard William Boonstra, 20, of the MacKenzie.

The three were alleged to have struck the taxi driver with an iron bar and attempted to run away without paying their taxi fare of 230 yen (about 70 cents), police said.

The taxi driver was admitted to hospital with head injuries.

Viet Nam: Quiet Diplomacy

Soviets Want To Help U.S.

By ARTHUR L. GAVSHON

LONDON (AP)—Soviet sources are quietly spreading the word in London that their country wants to help the United States end the war in Viet Nam.

Before and after President Johnson's offer for talks, Russian informants have been suggesting that neither Moscow nor Washington wants the Viet Nam war extended. They say both countries recognize that China, if rampant in Southeast Asia, could imperil world peace and that something needs to be done to check Peking's position in North Viet Nam.

To achieve these goals, Soviet sources imply, Moscow and Washington must find ways to co-operate. The Johnson peace plan seems to approach such a basis although the Russians seem to think it needs to be revised at least so the National Liberation Front (representing the Viet Cong guerrillas in the south) can be represented at any peace talks.

BIG DIFFICULTY

This is a big difficulty. The United States is unlikely to agree to dealing with the Viet Cong. But the Russians must — to back up their own oft-repeated pledges—get the South Vietnamese Communists into the picture, or risk condemnation by Communists around the world.

Still, there are important implications in the Soviet hints, which seem to point toward a Moscow yearning for some sort of tacit understanding between the super-powers to defuse the Southeast Asia situation — and perhaps even contain the Chinese.

MANY LEVELS

This sort of Russian thinking is being outlined in informal contacts on a variety of levels among diplomats, politicians and reporters.

It appears to fit into information reaching key Western governments through the official network of communication with Moscow. A highly placed Soviet diplomat discussing Viet Nam recently with a British colleague remarked in Moscow:

"When fire breaks out firemen don't argue about their duties."

In London Russians have been seeking out British acquaintances to amplify their ideas. Nobody familiar with Soviet methods of communication believes all this to be accidental.

Continued on Page 2

* * *

Viet Nam: Loud Reaction

Johnson Plan 'Propaganda'

MOSCOW (AP)—Pravda has dismissed President Johnson's offer of peace talks on Viet Nam without prior condition as part of a "noisy propaganda campaign" to continue American aggression there.

In the Kremlin's first official reaction to Johnson's speech in Baltimore, Md., on Wednesday, the Soviet Communist party organ insisted Saturday the President indicated no change of heart in U.S. policy and questioned his offer to negotiate.

Pravda commentator George Ratiani noted that "American propaganda seized especially on the expression 'unconditional' and accompanied it with the loudest commentary.

* * *

"However, official explanations of what in reality were restrictions on these conditions, were not long in coming."

He said the U.S. reply Thursday to a 17-nation appeal for a settlement of the Viet Nam battling insisted on a cessation of Viet Cong attacks as a condition for negotiations.

In his talks at Johns Hopkins University in Baltimore, Johnson offered to join in "unconditional discussions" to halt the fighting and offered $1,000,000,000,000 for a vast Mekong River basin development program.

* * *

No MiGs Met

120 U.S. Warplanes Hit Bridges, Roads

SAIGON, South Viet Nam (AP)—More than 120 U.S. warplanes fanned out over Communist North Viet Nam Saturday, striking at a strategic bridge and highways. Officials said all got back safely after meeting little groundfire and no air challenges from Communist MiGs.

A Viet Cong-South Vietnamese firefight three miles from Da Nang gave 1,400 newly arrived U.S. Marines their first glimpse of the Viet Nam war but they did not become engaged. The ground troops came ashore concurrent with the arrival of the first four of 12 F4 Phantom jets flown by Marine pilots.

BRIDGE KNOCKED OUT

Seventy-five U.S. Navy planes from the carriers Ranger and Coral Sea knocked out the Kin Chong Bridge on North Viet Nam's Route 7, 150 miles south of Hanoi, U.S. officials in Saigon reported.

The Navy planes were over their targets for 30 minutes.

In morning and afternoon runs, U.S. Air Force bombers and fighters ranged up and down Highways 7 and 8, about 100 miles north of the South Vietnamese border. A U.S. spokesman said they sprayed a variety of targets, presumably road convoys.

MARINES WATCH

The 1,400 newly arrived Marines stood by trucks and helicopters on Da Nang beach and watched a Vietnamese Ranger company fight in a village against the Viet Cong. There was no noticeable excitement among the Marines.

Sultry Beauty Dies of Burns

CHICAGO (UPI)—Sultry actress Linda Darnell, one of Hollywood's reigning beauties of the 1940s and 1950s, died Saturday of burns received in a heroic attempt to rescue a friend's child in a blazing apartment.

The 43-year-old brunette died in the famed Sumner L. Koch burn unit of Cook County Hospital. Some of the nation's top burn experts had worked for 33 hours in hopes of saving her life.

HOLLYWOOD AT 15

But burns covered 80 per cent of the body of the Dallas-born actress who came to Hollywood when she was just 15 and went on to star in 50 movies, among them Forever Amber, in which she played the title role.

Little hope had been held out for her life since she was carried early Friday from the charred home of her longtime friend and onetime personal secretary, Mrs. Richard Curtis, in a fashionable section of suburban Glenview.

According to friends of the Curtis family, Miss Darnell died trying to save a teen-age girl who was already safe.

The actress dashed into the burning living room of the Curtis home in the apparent belief that Mrs. Curtis' daughter, Patricia, was there. Patricia had already jumped from a second storey window in the sizzling patio below. Miss Darnell was found behind a sofa.

IMPROVED TEMPORARILY

Although she had been listed in "very, very critical" condition, Miss Darnell appeared to show some improvement after she was brought to the Cook County burn unit. Her adopted daughter, Charlotte, 16, visited her and doctors said she was "slightly improved."

The fire broke out a short time after she and Mrs. Curtis sat up and watched the late movie, Star Dust, in which Miss Darnell starred in 1940.

Linda Darnell

Continued from Page 1

Russia Wants to Help U.S.

At one tete-a-tete last week a Russian drew this picture:

"Our country is in a very difficult position.

"While there is fighting in Viet Nam we must remain ready to help our friends in the north to sustain themselves against attack.

SUITS CHINESE

"Naturally this holds up the process of East-West detente which suits the Chinese fine.

"If we do not remain solid with Hanoi then we will be accused of betraying the Communist cause which would suit the Chinese even more."

One Soviet informant related details of the episode in which China supposedly blocked Soviet plans to send massive military aid to North Viet Nam. Despite Peking denials of the affair, the source insisted this version is accurate.

The story he told:

Premier Alexei N. Kosygin visited Hanoi Feb. 6-10 and, among other things, arranged for the supply of new, modern anti-aircraft defence weapons—including ground-to-air missiles and aircraft which would have required the presence of Russian advisers, trainers and technicians.

Later in Peking he advised Chinese leaders of the arrangements made in Hanoi and asked for rights of transit across Chinese territory for the Soviet equipment. He seemed so sure those facilities would be granted that he told a public meeting in the North Korean capital of Pyongyang that American air raids on North Viet Nam had brought Russia and Red China closer together.

CHINA SILENT

Kosygin returned to Moscow Feb. 14. Orders went out to assemble the promised equipment and specialist crews.

Around the end of February China still had not granted the necessary overflying rights. Reminders went to Peking, without response.

Early in March Kosygin ordered a note sent to President Ho Chi Minh's Hanoi regime, saying the material and men were ready but were awaiting Chinese transit rights. Nothing happened and a second note went to Hanoi.

REPUDIATION

By about mid-March the North Vietnamese responded in a way that amounted—the informant asserts—to a virtual repudiation of the original agreement. Hanoi's reply said sophisticated weapons no longer were needed. Russia could help best by sending along medical supplies and weapons, presumably small arms, that were easy to use. Soviet specialists were not wanted.

VOICE OF PEKING

"The words were the words of Hanoi," commented the Russian source, "but the voice was the voice of Peking."

Toward the end of March officials in Moscow began leaking the story of what they said was Chinese obstructionism.

China on March 31 denied the reports which, by then, had got into print around the world.

Russian sources still insist they are true. They suggest China may have wanted to counter any chance that Hanoi would move into Moscow's sphere of influence or that China may have wanted to compel the Russians to transport the arms by sea through the U.S. 7th Fleet.

OBSTACLES EASED?

Last week there have been some reports from Moscow that the Chinese have withdrawn obstacles to passage of Soviet arms shipments to Hanoi. It still has not been disclosed whether Hanoi is maintaining a veto on the presence of Russian specialists in North Viet Nam.

Council Business

Esquimalt council meets at 7:30 p.m. Monday to deal with 13 items, including:

- **Report and proposal from Esquimalt-View Royal boundary commission;**
- **Capital Region Planning Board's transportation study;**
- **Request from Willis & Cunliffe Engineering Ltd., for reasons for rejection of application to conduct sewer survey;**
- **Assessor's quarterly report and engineer's progress report.**

Saanich council's public works committee meets at 7:30 p.m. Monday. Council has set aside Tuesday, Wednesday and Thursday to deal with the annual budget.

Central Saanich council meets at 8 p.m. Tuesday.

Continued from Page 1

Contest to Open May 1

to more than 200 weigh-in stations.

Fishermen are advised to make sure they have their Colonist subscriptions, since only Colonist subscribers may win the hidden weight and merchandise prizes, although anyone who fishes Vancouver Island and Gulf Island waters may get in on the fun of the contest for prince buttons and trophies.

* * *

A new trophy this contest edition will be the Fish-of-the-Year Trophy for the outstanding fish weighed in, as selected by a panel of judges comprising provincial museum biologist Charles Guiguet, regional fish biologist David Hurn and Duncan's Bucky Kennett.

The biggest fish in any of the six categories need not necessarily be the winner, although last year's 73 8-pound tyee caught by 11-year-old Patricia Hughes would almost certainly have captured the trophy.

An unusually large bass, steelhead or coho, or a big spring from southern Island waters would be contenders. But also in the running could be a big brown trout, or some fish caught on ultra-light tackle or under difficult conditions.

* * *

Anyone who thinks he has a contender for the Fish-of-the-Year Trophy is asked to send in full particulars of the catch, along with a picture, so that each possible winner can be considered by the judges.

The trophy replaces the Compleat Angler award, which was for the first person to win all six Prince Buttons.

There will again be six categories with trophies for biggest fish in each category along with a merchandise prize for the Colonist subscriber with biggest fish.

* * *

For Lake Trout, Jeune Bros. will donate a family camping tent; for River Trout, Jeune Bros. will donate Steelhead GP chest waders, Plarex waterproofs, Pioneer insulated underwear; for biggest Small-Mouthed Bass Imperial Oil will donate a prize valued at $100; for biggest Tyee Colwood Pharmacy Ltd. will donate a zoom lens moving picture camera.

T. Eaton Co. will donate a three-horsepower Viking outboard motor for biggest coho and W. R. Menzies a Tappan food waste disposer for heaviest Spring salmon.

King Fisherman Buttons will be awarded each for the 25 heaviest spring salmon, 25 heaviest tyee, 15 heaviest bass, 15 heaviest lake trout, 15 heaviest river trout, with one gold button and five others in the river trout division reserved for trout other than steelhead and rainbow.

Heaviest fish in each category each month will win a gold Prince Button. Except for gold buttons, anglers may win only one button in each division.

There will be hidden weight prizes each month for Colonist subscribers.

The contest is open to all anglers, resident and non-resident, who fish in Vancouver Island and Gulf Island waters, except professional guides and holders of commercial fishing licences.

Positive identification with picture are required for prize-contending coho.

With an expected good run of pink (humpback) salmon in Sooke to Oak Bay waters this summer, it is pointed out that pinks may be entered in the spring salmon division and qualify for hidden weight prizes, but it would be appreciated if anglers mark the entry as pink salmon to help in contest catch tabulations.

ASTHMA & BRONCHITIS

Hard breathing, coughing, rattling and wheeziness due to recurring attacks of Bronchial Asthma and Bronchitis ruin your health and happiness. Try quick-acting MENDACO to combat allergy, relax bronchial tubes and help remove thick, concestive mucus. This usually eases breathing fast, allays coughing; making both life and work easier. Get MENDACO at druggists. Feel better fast.

Advt.

HEAR BETTER

Come to the office and try one of our latest model hearing aids. We have been fitting hearing aids since 1938.

Closed Saturdays

Victoria Hearing Aid Co.

209 Yarrow Bldg.
645 Fort
B. S. H. Tye

In Our 62nd Year

Saba Bros. Limited

1130 Douglas St.
Phone EV 4-0561

Saba's

Perfect Suit Blouse
by Dress Essentials

We've seen them all but this is a perfect little gem of a blouse to herald the Spring season. In easy care nylon tricot the flattering neck and hem edge is a scalloped tatting lace, the front finely tucked and accented with three small buttons. Colours of snowdrop white, petal pink and daffodil yellow. Sizes 10 to 20 . . . as illustrated.

7.98

Not sketched

Shirred nylon with short sleeves or sleeveless blouson 7.98

P.S.—They're perfect travelling companions

Saba's Main Floor

CHARGE IT! New accounts opened in minutes.

When you need anything cleaned just right for a very special day or night

In a hurry...
Don't worry...
Send it to us!

Phone 382-9141
Our Driver-Salesman Will Call

9 Convenient Locations

INDIVIDUAL DRY CLEANERS

Plant—Oak Bay Junction
Fort at Broad (across from Yarrow Building)
Fort at Vancouver (Drive-in)
Gorge Road at Tillicum
Kings Road at Quadra
In Oak Bay Village (next Theatre)
Esquimalt Road (opposite Park)
Cadboro Bay (in the Willoway)
226 Menzies Street, James Bay

for all *ETERNITY*

TOKEN OF LOVE
Engagement Ring $300.00
Ladies Wedding Ring $75.00
Men's Wedding Ring $87.50

Every Bluebird Diamond is guaranteed perfect and insured free for one year.

BLUEBIRD
Diamond and Wedding Rings

★ Convenient Terms

LITTLE & TAYLOR JEWELERS LTD.
1209 DOUGLAS
Telephone 385-4431

Your Good Health

Blackheads Not Walnuts —If You Pinch, Be Gentle

By JOSEPH MOLNER, MD

Dear Dr. Molner: Is it safe to pinch blackheads and pimples on the face? I have heard both pro and con, even from doctors, someone else said blackheads, yes, pimples, no.

For several months I have had a large blackhead right under my eye, but I've been afraid to touch it. Should I pinch it myself, or consult a skin specialist? MRS. J. R. M.

Unfortunately, too many people pinch blackheads as though they were trying to crack a walnut or something. Skin can easily be injured—and skin injuries make it easy for infections to start.

Hence people who pinch blackheads often have pimples (a small infection) or infected skin glands following the procedure.

SPECIAL GADGET

The important thing is to remove blackheads gently. Use a comedones remover (comedones being a technical word for blackheads). This inexpensive little gadget will help you press the comedones out gently without pinching the skin and tearing the tissues.

If the blackhead below your eye is inside the circle of bone which outlines the socket, I'd suggest that you not touch it. If it is outside the eye socket circle (on the cheekbone, for example) you may be able to remove it yourself. But gently!

BE CAREFUL

Generally speaking it's best not to stir up pimples. A pimple (as opposed to a blackhead or whitehead) indicates that an area of infection has developed but the body's defences are bringing it under control. (Otherwise it would be inflamed.) So leave it alone and nature will get rid of it.

Be especially careful of removing blackheads on the upper lip and near the edges of the nostrils. Infections can spread readily from there, via the blood stream. In addition, the nose is notorious for harboring the staphylococcus germ, which is responsible for so many skin (and other) infections.

* * *

Dear Dr. Molner: I am 80 and troubled with a very unsteady hand. It is difficult for me to drink soup from a spoon. I have business friends who sometimes go and get a shock treatment and claim this benefits them greatly. Might this help me? —L. D.

At 80, I would let my doctor decide what is best for that tremor. I am not sure what type of "shock treatment" your friends had in mind. In any event treatment depends on the type and cause of the unsteadiness.

* * *

NOTE TO MRS. J. J. G.: If two aspirins at bedtime help you sleep, there's no reason why you shouldn't take them.

The Weather

APRIL 11, 1965

Mainly sunny. Little change in temperature. Winds light to southwest 15, becoming southeast 15 late today. Saturday's precipitation nil; sunshine 11 hours 6 minutes. Recorded high and low at Victoria 56 and 41. Today's forecast high and low near 55 and 35-40. Today's sunrise 5:31; sunset 6:50; moonrise 1:53; moonset 4:12. Outlook for Monday mostly cloudy with scattered showers.

East Coast of Vancouver Island—Sunny becoming cloudy late this afternoon. Little change in temperature. Winds light. Saturday's precipitation nil; recorded high and low at Nanaimo 54 and 35. Today's forecast high and low 52 and 32. Outlook for Monday cloudy. Little change in temperature.

West Coast of Vancouver Island—Sunny becoming cloudy this afternoon with a few showers this evening. Little change in temperature. Winds light. Forecast high and low at Estevan Point 50 and 38. Outlook for Monday cloudy, little change in temperature.

TEMPERATURES

	Min.	Max.	Prec.
St. John's	30	48	.04
Halifax	32	41	—
Montreal	34	54	—
Ottawa	35	51	—
Toronto	39	55	—
North Bay	28	47	—
Port Arthur	35	39	—
Kenora	36	42	.35
Winnipeg	39	41	.04
Brandon	33	37	.42
The Pas	27	31	—
Regina	32	39	.04
Prince Albert	33	42	—
North Battleford	33	42	—
Swift Current	32	39	Trace
Medicine Hat	33	39	.02
Lethbridge	34	39	.50
Calgary	30	34	.15
Edmonton	32	35	Trace
Kimberley	32	56	.11
Crescent Valley	36	51	.11
Kamloops	42	55	.03
Penticton	40	55	.42
Vancouver	43	56	—
Prince Rupert	36	49	.01
Prince George	30	57	—
Wolfenden	24	47	—
Seattle	39	54	.04
Portland	40	57	.02
San Francisco	42	58	.04
Los Angeles	47	59	.74
Spokane	37	49	.05
Chicago	39	58	Trace
New York	47	62	—
Miami	65	69	—
Phoenix	47	68	—
Las Vegas	49	58	.16

TIDES AT VICTORIA

Time	Ht.	Time	Ht.	Time	Ht.	Time	Ht.
A.M.	Ft.	A.M.	Ft.	P.M.	Ft.	P.M.	Ft.
11 02.20	8.0	05.32	7.4	08.39	7.3	17.36	2.2
12 02.29	7.8	06.37	6.6	11.17	7.3	18.26	2.7
13 01.35	7.7	07.20	5.7	12.32	7.2	19.14	3.3
14 01.46	7.9	08.02	4.6	13.27	7.1	19.56	4.0

TIDES AT FULFORD HARBOUR

Time	Ht.	Time	Ht.	Time	Ht.	Time	Ht.
A.M.	Ft.	A.M.	Ft.	P.M.	Ft.	P.M.	Ft.
11 02.40	10.7	06.45	7.9	11.46	8.3	19.12	2.7
12 03.13	10.6	08.13	7.1	12.34	8.3	20.11	3.3
13 03.49	10.4	09.44	6.0	13.48	8.3	21.08	3.9
14 04.08	10.3	10.18	4.9	16.13	8.7	21.50	4.7

To its regular service over the shorter Polar Route

Canadian Pacific Airlines

adds the only

non-stop

jets, Vancouver to Amsterdam, gateway

to all Europe

STARTS MAY 1

- **NEW, NON-STOP FLIGHTS TO AMSTERDAM.** Faster . . . just 9¼ hours on Canadian Pacific Airlines' shorter Polar Route—1,000 miles less than going via Eastern Canada.
- **AMSTERDAM IS THE GATEWAY TO THE U.K. AND ALL EUROPE.** Canadian Pacific's Polar Route is the fastest, only one stop way to Brussels, Stockholm, Copenhagen and most other European cities. And you can stay in Amsterdam up to 24 hours if you wish.
- **JUST $52 DOWN,** (balance in easy monthly payments) for 14 to 21-day jet economy round trip Victoria — London including connecting carrier. Only $57 down to Amsterdam and Paris.
- **YOU'LL MARVEL AT OUR EMPRESS SERVICE, ESPECIALLY THE MEALS.** Menus include broiled tenderloin of beef, fresh lobster and other specialties. Ask anyone who has ever flown Canadian Pacific.

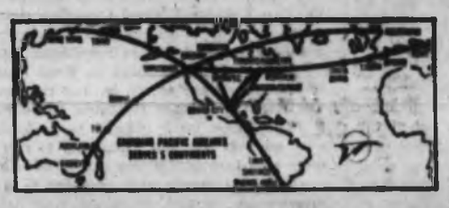

- **SEE EXTRA CITIES AT NO EXTRA FARE:** Amsterdam, Paris, Edinburgh, Glasgow, Brussels, London, Rotterdam.
- **"VALUE TESTED" TOURS AVAILABLE.** For example: 15 days in 6 countries, only $175, plus air fare (IT/FT/10).

Take the shorter Polar Route non-stop to Europe. See your Travel Agent or Canadian Pacific. Phone EV 6-6331. FLY CANADIAN —

FLY *Canadian Pacific*

TRAINS / TRUCKS / SHIPS / PLANES / HOTELS / TELECOMMUNICATIONS
WORLD'S MOST COMPLETE TRANSPORTATION SYSTEM

Reds Avoid Showdown

Autobahn Reopened For U.S. Convoys

By JOHN O. KOEHLER

BERLIN (AP) — The Communists abruptly ended East German military manoeuvres Saturday and reopened the Berlin autobahn, thus avoiding a showdown on access rights with four big U.S. convoys.

The Russians earlier had said the manoeuvres would end Sunday and off-again-on-again shutdowns on the autobahn would continue until then. So the United States assembled the convoys for a challenge at 6:45 a.m. but the Russians waved the convoy through.

FIELD TRAINING

Authoritative sources said the convoys of 452 men and 103 vehicles were originally to have returned to Berlin Monday after three weeks of field training in West Germany. In the convoys was the 4th Battalion of the 18th Infantry Regiment.

The speedup of the convoy's return made it appear the United States was determined to put its rights of free access to West Berlin to another test.

Six times since Monday the Communists had closed the autobahn, the 110-mile lifeline for West Berlin. They announced it was because of the military manoeuvres. But privately they said it was because of the West German Parliament meeting in West Berlin last Wednesday.

Rain God At Work

LOS ANGELES (UPI) — Former president Miguel Aleman of Mexico presented this city with a gift March 23—a three-foot statue of the ancient Aztec rain god Tlaloc.

True to legend, rain began the next week.

Saturday—16 days later—it was still raining. With only 10 days of the month gone, it was already the second rainiest April in the history of Los Angeles.

Officer, Girl Shot

Police Manhunt Combs Okanagan

KELOWNA (CP) — A widespread police manhunt continued in the Okanagan area of British Columbia today for a gunman police said was responsible for the wounding of a policeman and a young girl.

In hospital is RCMP Const. Neil Bruce, who was shot through the lung and Beverley Charest, 17, who was shot twice, once in the shoulder and again in the jaw. Both are said to be in satisfactory condition.

RCMP said the story began in a one-room cabin built of unpainted lumber where they had a report that a girl was being held against her will.

SERVED TIME

The cabin—at Westbank, located west of Kelowna — was occupied by a man who police said had served two years in the B.C. Penitentiary on a common assault conviction, being released in March of last year.

Sgt. Russell Bakewell, head of the Kelowna RCMP detachment, said two constables paid a visit to the cabin to investigate a complaint that a young girl was being held against her will. One of the policemen—Const. Neil Bruce—was shot in the chest when he was only 15 feet from the cabin.

THREE SHOTS

His companion — Const. Kenneth Jones — said three shots were fired from the cabin, and that Bruce fired two shots at dogs which attacked him as he fell behind a haystack.

Jones said that a few minutes later, a girl ran from the cabin shouting that she had been shot. She ran up a nearby hill and was driven to hospital by a neighbor.

Forty-five men took part in the search for the gunman, including 10 police officers from Penticton and 10 others from Vernon. Police said the search would continue, and at one time warned motorists to avoid picking up hitchhikers in the Westbank area.

Road blocks were set up by Penticton and Summerland RCMP as well as the Kelowna detachment.

Fire Rages In Cannery

KETCHIKAN (UPI)— A fire which officials already estimate has caused $1,000,000 in damage was blazing here Saturday night at the largest fish cannery in southeast Alaska.

Fireboats and fire crews from Ketchikan and adjoining communities were trying to bring the fire under control.

Republicans Seek Image Of Progress

WASHINGTON (AP) — The banner of progressive Republicanism, trampled in the Barry Goldwater stampede at the 1964 convention, is being hoisted by a new political organization, Republicans for Progress.

The group will announce shortly an operating committee of about 40 members including former Ambassador Henry Cabot Lodge and former Sen. Kenneth B. Keating of New York.

The declared aims are to help elect Republican moderates in 1966 and 1968 and to build a party image of progress and action.

Collision Then Fire

Smoke pours from German-registered freighter Transatlantic, left, after collision in St. Lawrence River with Dutch freighter Hermes. Water from Hermes is being poured into other ship in effort to quell flames.—(CP)

Johnson Proposal

Hanoi, Peking Reaction Disappointing to U.S.

By LEWIS GULICK

WASHINGTON (AP) — Secretary of State Dean Rusk voiced official U.S. disappointment Saturday at Red rebuff of President Johnson's offer to discuss peace for Southeast Asia.

Washington authorities said the final verdict is not yet in on whether the Communists will agree to the unconditional Viet Nam peace talks and the massive economic development program proposed by the president last Wednesday.

But with first Peking and now Hanoi radios heaping public abuse on Johnson's offer, chances of formal Communist acceptance appeared to be dimming.

"Quite frankly I have been disappointed with the response so far," Rusk said when asked about the Chinese and North Vietnamese reaction. Peking radio has denounced the U.S. offer as a trick to hide imperialist U.S. aims in Viet Nam. A "deceitful peace allegation," said Radio Hanoi.

JUST RETURNED

Returning from a week's trip to the Middle East, the secretary of state told reporters that he had not had a chance yet to examine the actual language of the Chinese-North Vietnamese responses and that the two may have been repeating past criticisms of U.S. actions rather than directly rejecting the Johnson offer.

But he added, "The reactions I have seen are disappointing because there could be peace in Southeast Asia literally overnight, if these people would respect the needs of Southeast Asia for peace and open the way to the great tasks that lie ahead for the people of Southeast Asia."

Simple Method May Help

ATLANTIC CITY, N.J. (AP)—There may be a way of attacking some cancers—at least in animals—by a simple formula one can call "warm tumor, cool heart."

Hamsters have been cooled down to 40 degrees Fahrenheit for periods of 10 hours, researchers say—their tumors kept at normal body temperature with a heating device.

The tumors began to recede and disappeared in 15 days, report Dr. Vojin Popovic and Dr. Roberto Masironi of Emory University's School of Medicine, Atlanta, Ga.

NO REAPPEARANCE

"I think the procedure could be used in humans," Dr. Popovic says. "I believe ti will be," although much more experimental work will have to be done in animals.

While the hamster tumors treated were surface cancers—easily reached—the researchers have used the same method on internal cancers in rats with good results.

Executed

Convicted and sentenced to death in 1963 for killing her mother, brother, aunt and small cousin with insecticide, Alkaterini Dimitrea, 40, was executed by Greek firing squad Saturday. Picture was taken during her trial.—(AP)

Massive Probe Concluded

QUEBEC (CP)—The Dorion judicial inquiry which began Dec. 15, ended Saturday.

Chief Justice Frederic Dorion wound up hearings with special thanks to the more than 20 lawyers who participated and a statement that he now would begin the final stage of his "difficult and delicate task."

He gave no indication when he will report to the federal cabinet on his probe of corruption allegations against officials high in the Liberal government.

WHAT IS CANCER?

Cancer cells are either normal cells which go berserk and take on criminal characteristics, or abnormal offspring of apparently normal cells which multiply in the growth of a certain body tissue or in repair after some irritation or injury. When more is known about the cause of cancer, the possibility of a cure or cures will loom large. Your support of the Canadian Cancer Society campaign for funds will pay for the research which will bring this about.

ON VANCOUVER ISLAND VICTORIA PHOTO SUPPLY LTD.

It's all-new in design, performance, convenience—the most exciting office copier you'll see this year.

Ask for a Demonstration at

VICTORIA PHOTO SUPPLY LTD.
1015 DOUGLAS
385-3458

Tremendous Savings in a Great

SALE OF SANDERSON FABRICS

Finest Materials
Huge Reductions

Sanderson's of England Once Again Clear All Drop Patterns Through the Standard Furniture Company! All Are First Quality Goods . . . No Seconds . . . and the Designs and Colorings Are Delightfully Fresh! MONDAY . . . 8:30 a.m.

★ Note—All Guarantees Withdrawn At These Prices Of Course!

31-Inch Cotton Prints
In all-over florals, ideal for bedroom draperies, bedspreads, vanities, etc. Reg. to 3.50 yard. SPECIAL TO CLEAR .. 1.19 yd.

50-Inch Sanderlin
Original screen printed Sanderlins in fresh-as-spring designs, excellent colors. Reg. to 6.95 yard. SPECIAL TO CLEAR .. 2.98 yd.

50-Inch Satin Repps
The ultimate in quality by Sanderson . . . a truly beautiful satin in excellent designs and colorings. Reg. 8.95 and 9.95 yard. SPECIAL TO CLEAR .. 3.98 yd.

31-Inch Sanderlin Prints
A rich satin finish in all-over florals and bouquets. Beautiful colorings. Reg. to 5.95 yard. SPECIAL TO CLEAR .. 2.69 yd.

Bedford Cord
A fine quality ribbed cotton in Perusel finish, spot and stain resistant, vat colors. 8 beautiful colors. 48 inches wide. Reg. 4.95 yard. SPECIAL TO CLEAR .. 2.49 yd.

50-Inch Romanex Prints
A colorful all-over design for draperies, bedspreads, slipcovers, etc. Bright and cheerful patterns. Reg. 4.95 yard. SPECIAL TO CLEAR .. 2.25 yd.

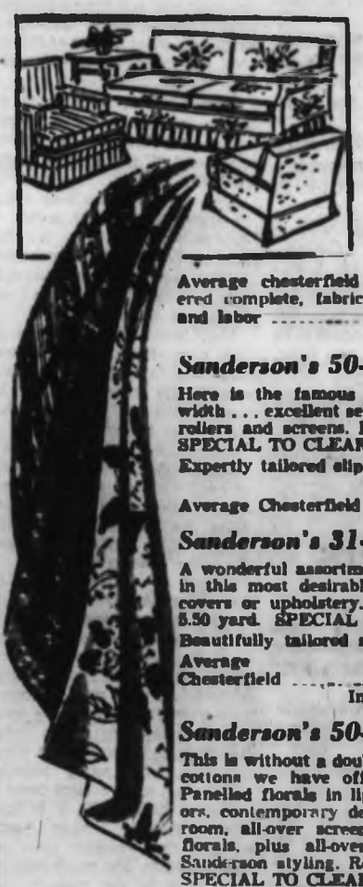

New! New! New!

Two new productions by Sanderson . . . one in 100% Linen, the other in the union of Linen and Cotton . . . both in smart contemporary designs, ideal for draperies or loose covers, bedspreads, etc. New colors such as lacquer, pumpkin, charcoal, gold and turquoise.

Reg. 6.95 yard. TO CLEAR .. 2.98 yd.

Average chesterfield slip-covered complete, fabric and labor .. 80.77
Average matching chair, including fabric and labor .. 37.38

Sanderson's 50-In. Union Cloths
Here is the famous Union Cloth in the 50-inch width . . . excellent selection of designs and colors, rollers and screens. Reg. to 6.95 yard. SPECIAL TO CLEAR .. 3.98 yd.
Expertly tailored slip covers in this fabric.
Average Chesterfield 94.77 Average Chair .. 43.38

Sanderson's 31-In. Union Cloths
A wonderful assortment of designs and colorings in this most desirable fabric for draperies, slipcovers or upholstery. Be sure to see these. Reg. 5.50 yard. SPECIAL TO CLEAR .. 2.49 yd.
Beautifully tailored slip covers in this serviceable fabric.
Average Chesterfield .. 88.85 Average Matching Chair .. 44.40
Including Fabric and Labor

Sanderson's 50-In. Cotton Prints
This is without a doubt the finest group of 50-inch cottons we have offered at such a low price! Panelled florals in light or dark background colors, contemporary designs for the more modern room, all-over screen prints in colorful French florals, plus all-over florals in the traditional Sanderson styling. Reg. to 5.95 yard. SPECIAL TO CLEAR .. 2.49 yd.
Smartly tailored slip covers in the above:
Average Chesterfield .. 73.91 Average Matching Chair .. 34.44

Remember! Sale Starts Monday 8:30 a.m.
Drapery Dept. Second Floor
OPEN WED. ALL DAY NEXT WEEK ONLY

Standard Furniture

737 Yates
EV 2-5111
SURROUNDED BY FREE PARKING

Run away to sea!
Round the world
from just $1076

Now sail around the world with P&O-Orient for as little as $17 a day—on "the biggest bloomin' ships sailing the seven seas." Six sailings from the West Coast: *Arcadia*, January. *Oronsay*, February. *Canberra*, May. *Oronsay* and *Oriana*, July. *Arcadia*, October. Fares from $1076 tourist, $1494 first class. Call us.

Officially appointed agents for P&O-Orient Lines

GEORGE PAULIN TRAVEL SERVICE
1006 Government Street
EV 2-8108

for smart parading

What a lovely selection to choose from at Malleks . . . dainty dresses, soft ensembles, smart suits and coats . . . just every lovely color to suit your outfit waiting for you at Malleks. So, be a lovely lady in the Easter Parade.

Budget terms at no extra cost

And too, there's still time to have those alterations made before the holiday.

Malleks
1696 Douglas 382-8151

Victoria, British Columbia

Proof . . . Not Hearsay!

Anyone who wants proof of our reasonable prices has only to visit our large selection room. You will soon discover that, even though our services always exceed ordinary standards, our prices never do!

HAYWARD'S
B. C. Funeral Company
SUPERIOR SERVICE SINCE 1867
MEMBER, THE ORDER OF THE GOLDEN RULE

The Daily Colonist.

"An Independent Newspaper The Organ of No Clique or Party"

1858 — Published every morning except Monday by the Colonist Publishing Ltd., at 2631 Douglas Street, Victoria, B.C. Authorized as second class mail by the Post Office Department, Ottawa and for payment of postage in cash. Member Audit Bureau of Circulations. — 1965

RICHARD BOWER
Publisher and Editor-in-Chief

Aid to the Enemy

THE FEDERAL government's decision to set up and operate an air force equipment and training program in Tanzania at a cost of $9,000,000 to Canadian taxpayers places this country in the ridiculous if not dangerous position of giving military aid to a state under Communist control.

Though Tanzania remains in the Commonwealth it is no longer a secret that it has become the major centre of Communist activities in East and Central Africa, much to the concern of its neighboring Commonwealth republics of Kenya, Uganda and Malawi as well as the governments of Britain and the United States.

In the past year the East African republic's president, Dr. Nyerere—once considered one of the most moderate of African leaders and devotee of democratic ideals—has had most of his poiltical powers removed and plays the role of little more than a figurehead in a government controlled by his Communist-leaning vice-president Abeid Amain Karume.

Under Karume's leadership Tanzania has established full diplomatic relations with East Germany and Communist China, with the result that the Communist powers are using the republic as their major base of operations for both the dissemination of propaganda and the movement of Communist manufactured arms and ammunition into other African territories which to date have steadfastly refused to have dealings with them.

Further to this the Tanzanian government has accepted an offer from Peking for Chinese officers and NCOs to train the republic's army. It is interesting to note that the Canadian government is also financing and manning a similar training centre for Tanzanian soldiers.

Yet despite all this, and the fact that Tanzania is now being looked upon in most international circles as the Cuba of Africa, Canada blindly institutes a further program of military aid to this Communist-dominated nation.

Certainly few Canadian taxpayers would object to Canada financing a program of assistance to the backward African countries, for there is much to be done in the dark continent in the way of providing schools, hospitals, and public works to improve the lot of the African people.

But the spending of 9,000,000 Canadian dollars to increase the military might and efficiency of a Communist directed government which already poses a major threat to its neighbors should not be countenanced.

Physical Education

DURING THE SUNNY weather of March the children of Greater Victoria elementary schools came out of their cocoons for physical education periods out-of-doors. In many instances they were enthusiastic, healthy-looking groups. In others they were pathetically inept at the business of push-ups and bends. It is not entirely their fault.

Some schools do not possess indoor facilities for physical education and in others authority may not have the trained personnel to pursue a desirable program. Or it may be that principals prefer to concentrate on the basics of education. They have a considerable latitude.

Under the revised schedule of instructional time, cultural, recreational, music, art and physical educational periods can be curtailed. In some schools the physical education periods are cut down until weather permits outside classes; but the sacrificed time cannot always be regained.

It seems unprofitable to blame the teachers for any deficiency in this physical aspect of education, but many of them agree that they haven't had sufficient instruction at university level. They have a sound academic foundation, but a lack of appreciation of physical education needs. They get, perhaps 1½ hours of instruction a week during a six-month period. In Great Britain they get from four to six hours a week instruction during their training.

There is one aspect of our physical education program worthy of highest commendation: the swimming instruction for all grade five pupils. This year 2,200 of them will go to classes in 34 groups for eight 40-minute periods.

But it seems a pity there is no provincial director of physical education, as there is for home economics, for example, with inspectors to encourage that phase of learning.

It would be stimulating to all concerned.

Recognizing the importance of such an administrative post, Mr. Lee Leavitt, Social Credit MLA for Calgary-Queen's Park, has proposed such a provincial supervisor for Alberta. There is much evidence, he says, to show that a child in sound physical condition will do better at his academic studies than one who is not.

If we aim at higher scholastic standards generally we would be wise to approach that task with the best possible physical equipment, and for a start we might no worse than consider the application to British Columbia of the Alberta legislator's suggestion.

Homework Ulcers

AN AMERICAN PHYSICIAN recently discovered that one of his patients—a 13-year-old boy—had developed stomach ulcers. According to the doctor the cause of the lad's unfortunate ailment was worry over homework and exams.

His finding quickly precipitated a nation-wide argument: Do children get too much homework and are exams too stiff?

The secretary of an American headmasters' association thinks they do and they are. "A good many of us are having second thoughts on the subject," he says, "and many of our schools are starting to cut back the amount of work required."

A British journalist in New York, intrigued by the question, conducted his own survey and found that most American parents he spoke to agreed that children were loaded with too much home work. Some complained that their children spent long home hours on such meaningless essays as "My Day at the Zoo."

A school administrator told him that one of his pupils—driven hard by his mother to pass a college entrance exam—has "circles under his eyes most of the time."

However, despite all this the English reporter says this: "My own two children find it easier here than in England. Even so, they spend up to two hours a night each on homework."

So far, Canada has stayed well out of the argument. Perhaps our young Canucks have stronger stomachs.

Beacon Hill — *Spring in the Park* — —Photograph by Cecil Clark

Ottawa Offbeat

EMO Shows Signs of Life

By RICHARD JACKSON, Colonist Ottawa Bureau

MAYBE it's Viet Nam. Could be the edgy state of international nerves. Or perhaps it's just that an all-expense-paid excursion to Ottawa for a springtime conference among the daffodils and tulips is a mighty sociable idea.

But whatever the reason, the Emergency Measures Organization, which has remained quite decently comatose these many, many months, suddenly is threatening to come back to life.

The Emergency Measures Organization, or EMO, as it was known in its earlier headline-making days, is that oddball federal agency the taxpayers found in the political fallout following the shooting down by the Russians of the American U-2 "spy plane," and the resulting blow-up six years ago in Paris of the explosive Eisenhower-Khrushchev cold-war peace conference.

★ ★ ★

From nothing in those six short years, the EMO, while doing little more spectacular than building the not-so-secret but-still-mysterious "Diefenbunker," deep-buried in the native Nepean sandstone 20 miles west of the capital, has mushroomed into a quite respectable little bureaucratic "empire," with an annual budget of $9,684,000, a staff of 219 and a $23,000-a-year director-general.

Now EMO is summoning all hands to Ottawa for a round-table on "Planning for Peacetime and Wartime Emergencies."

This call to action may come as a surprise to most people — especially those who let the EMO talk or scare them into building one of those since-forgotten "fallout shelters" in their backyards or basements.

(And how many thousands of cans of sardines went stale and how many bottles of apple juice soured into vinegar stored in those "fallouts" waiting for World War Omega?)

★ ★ ★

Strange that EMO would show its head again in public instead of just quietly and safely vegetating on the federal payroll, out of sight and out of mind like some other agencies.

(There are stories heard in these bureaucratic parts of wispy, dust-powdered people, like so many elves, working away, neglected and all but forgotten in various government cubby-holes, with nobody knowing for sure what they are supposed to be doing. They have the ultimate security, for they can't be fired when nobody knows what to fire them from.)

And to think EMO, if it had biided its time, might have achieved this enviable state of untouchability. But no, it had to come back in the news.

And this is a bit surprising in view of its previous disasters.

★ ★ ★

The first came when it built the "Diefenbunker," described by eye-witness Liberal MP Grant Deachman, a member of the Commons defence committee, as "that fabulous underground executive suite down which a select group of ministers and mandarins would pop at the first whiff of atomic smoke."

Since, ludicrously, it's still supposedly top secret, no public accounting ever has been made of the cost, though there have been no denials that it could have run as high as $60,000,000.

The very grotesqueness of this monstrous luxury cave long has been an embarrassment to the bureaucratic establishment that crash-built it in a wildly panicky embrace of the "On the Beach" concept of doomsday defence.

★ ★ ★

With "On the Beach" long off the best-seller list and the nuclear-end-of-the-world panic over, Mr. Deachman has suggested that the EMO declare it surplus and have the Crown Assets Disposal Corporation sell it off, at maybe one mill or less on the dollar, as a place to store the prairie wheat crop if Trade Minister Sharp shouldn't be able to peddle all those hundreds of millions of bushels to the Russians or the Chinese.

Even John Diefenbaker, for whose protection back in 1959 as prime minister the bunker was built, found it a humiliation. The EMO built it for him as a surprise, like some gargantuan gift for Christmas, and when they sprang it on him, he recoiled in horror, making a public point and great display of taking "shelter" in the basement of the prime minister's residence at 24 Sussex Drive during a mock nuclear obliteration of Ottawa and most of Eastern Canada.

The EMO had one other notable boob.

That came on another simulated nuclear air strike when the capital supposedly was going up in a mushroom cloud.

Defence headquarters sounded a city-wide battery of raid-warning sirens, then couldn't turn them off for almost an hour.

Everybody heard them—everybody except EMO. And four days later the EMO capital zone co-ordinator said it was still all news to him. Nobody told him, he explained, and since, as he said, he didn't read the papers and never listened to radio, how was he to know?

Sure, that's right, the E in EMO stands for emergency.

Shortsighted Attitude

WRITER J. G. Jenkins, in a letter in the Colonist, April 4, regarding "Discrimination against minorities, whether they be Negroes in the U.S., Jews in Russia and Germany, or Indians in Canada" . . . might well have included cripples here in Victoria which is intolerable.

A cripple, who unfortunately has to go about with the aid of a crutch, only wants to be treated like everybody else, as he should be, when he is paying his way with his own money and strictly minding his own business.

An attitude of hostility and discrimination by people toward such an afflicted person is certainly very shortsighted since it could happen to anyone.

Whether such discrimination towards cripples exists elsewhere yet remains to be ascertained.

EARL NELSON,
Suite 2, 1624 Pakington St.

★ ★ ★

Fluoridation

The article on fluoridation in The Colonist of April 7 was rather interesting.

It appears that while the statement is made that "I don't think there is any officially documented evidence that is anything but good," the doctors are afraid of opposition, as Dr. H. R. Carter is quoted as saying, "The reason I don't want it delayed is that any delay would permit the antis to bring in speakers . . ."

Apparently the dear doctors don't realize that this is Oak Bay, still eminently British, and that fair play is one of their firm principles.

It is possible too that it will be found that the citizens of Oak Bay are educated, as stated, and that they will consider the matter carefully before voting on this controversial issue.

R. R. DAVIDSON,
825 Monterey Ave.

★ ★ ★

Anti-Americanism

Disappointed by the small audience which turned out for its Victoria appearance, a member of the Seattle Repertory Theatre has been reported to ask whether Victorians are anti-American.

As one of a growing number of Victoria residents who are experiencing strong distaste for American actions in Viet Nam, perhaps I can answer this question.

In the first years of Nazi rule in Germany, when Hitler was subjugating one European power after another, the Nazis were receiving a great deal of open and indirect support from the governments of Britain, France, the United States and Canada, and from influential groups in all these countries. In those days, committed anti-Fascists were widely regarded as either eccentric or Communist-inspired. It was not until Hitler's expansionist policies had led to the outbreak of the Second World War that anti-Fascism became respectable. Those who opposed Hitler before this time have since been called "premature anti-Fascists."

In this sense, I would describe myself as a "premature anti-American."

But I don't feel that I am prejudiced against Americans. In many ways they are a fine people. Some of my best friends are Americans.

So long as they stay in their place and don't run all over the world with their napalm bombs and atomic submarines, telling other nations how to run their affairs, no one could object to Americans. It's true that most of them are politically illiterate, and anyone who watches American television will agree that they are a culturally backward people, but they have many good qualities. I am told that they have a wonderful natural sense of rhythm, for example. And their loud, clear voices and quaint costumes do much to brighten up our sedate old Victoria during the summer months.

To me, all this fuss about alleged "anti-Americanism" can be boiled down to one simple question:

"Would you like your sister to marry Governor Wallace? or General Maxwell S. Taylor?"

W. T. LAWSON,
1354 St. David St.

★ ★ ★

Discrimination

In regard to your paragraph in The Colonist of April 7—"Two Will Remember Seating Problem," I hope the unescorted woman who demanded another seat because the seat she had paid for happened to be next to that of a Negro gentleman, will hang her head in shame.

How can she be sufficiently interested in Shakespeare to attend the performance and then deliberately hurt the feelings of a fellow human being because his skin is a different color from hers?

(MRS.) P. WITHERSPOON,
1221 Rockland Ave.

Coast Guard

With reference to the article "Well Protected," I believe that you missed the main point re no Canadian coast guard capable of doing exposed rescue work, in stating that the search and rescue department has available positions of all commercial vessels most of the time, and navy services and a host of others, it only points out more starkly the fact that B.C. has no coast guard because we are relying on others to do a specialized job.

Where death occurs on the ocean we cannot blame those who rallied, tried and failed. Failed because honor bound them to do a job they were not equipped to do. Surely those of us who stand on dry land have an equal honor in building a capable, competent coast guard; one that will serve us proudly in our much ocean-oriented province.

What we have now is only a start, two ships, a nucleus that should have developed years ago, and which now must serve as the beginning of a new fleet of rescue vessels and a new train of thought.

WILLIAM JEFFREY TAYLOR,
2501 Cook St.

From the Scriptures

I am the Lord your God; walk in my statutes, and keep my judgments and do them. —Ezekiel, 20:19.

Our Readers' Views

★ ★ ★

To be considered for publication in whole or in part, letters must be on subjects of general interest and if signed with pen-names, must be accompanied by writer's name and address. Preference will be given to those that are brief.

Decimal Conversion

A Breathing Space

By THOMAS LAND — from London

BRITONS, along with the rest of the world, are awaiting patiently for the government here to decide the $300 million question of when and how the pound sterling is to be converted to the decimal system.

But it may be a much longer wait than anyone had expected.

Reason: two opposed camps face eath other in the board rooms of the large banks and finance companies and in the lobbies of Parliament. One advocates efficiency, the other prestige. Neither, however, rejects the urgency of the change, long overdue in the modern trading world.

★ ★ ★

James Callaghan, the chancellor of the exchequer, has told the House of Commons that the government, too, supports the idea. But, he added, "it is not yet in a position to make a statement on the introduction of a decimal coinage system."

What he obviously means is that the government, engaged in major tax reforms and fighting a perpetual balance-of-payment crisis, simply needs a breathing space before facing the decimalization issue. But sooner or later it will have to face it.

Many Canadian visitors to this country find the currency system one of the more awkward idiosyncracies of the British way of life—like driving on the left-hand side of the road.

The pound, a unit worth a little more than $3, contains two 10-shilling notes, or eight half-crowns, or 10 florins, or 20 shillings, or 40 sixpences, or 80 threepenny bits, or 240 pennies, or 480 ha'pennies.

Two other monetary units, the crown (one quarter of a pound) and the farthing (one 960th of a pound) have been dropped for simplicity's sake.

Britain today stands alone among the major trading nations of the world with a currency system not yet decimalized. The most recent converts, Australia and New Zealand, have followed South Africa's example in choosing the 10-shilling unit as a basis for their new currencies.

But some major British financial concerns have expressed the hope that this country will retain the pound as the basis for the monetary system and thereby maintain the highest basic unit of currency in the world.

★ ★ ★

Their argument introduces the line of conflict which splits across Britain's political and financial interests.

A six-member committee appointed to advise the government on the how and when of the decimalization issue has been unable to offer a unanimous suggestion.

Four members have voted for retaining the pound as the basic currency, to be divided into 100 minor units, each subdivided by two. The other two members, however, have favored the 10-shilling unit as the basic currency, to be divided by 100.

The core of the problem is domestic efficiency versus international prestige.

Psychologists engaged by the committee to test the proposed systems say that the public would have far less difficulty in adapting to the 10 shilling, than to the pound scheme.

Advocates of the latter system, however, point to the international trend of inflation. If it is to continue, they argue, the British pound would have the best chance of emerging as the "master currency" of Europe—provided it is not chopped by half in value.

Both camps accept that the longer decimalization day (referred to in the committee report as D-day) is delayed, the more it will cost the country. According to modest estimates, the cost of business and vending machine conversion and replacements, and the expenditure at the Royal Mint, will be a miniquim of $300 million.

The committee believes that the changeover would require at least three years' preparation plus an additional two years to complete it.

D-day would take place in February, the time of year most convenient for banks and the retail trade. Banks and many government and private establishments would adopt the decimal system on D-day. But others would follow suit gradually.

Before and after the changeover, shops would label their goods with prices in both currencies.

★ ★ ★

Some will be saddened to see the end of the old pound sterling system which is as much part of the British tradition as cricket or a Horse Guards parade.

But the cash value of the time and business lost for Britain because of its archaic currency just isn't worth it.

Comforting Comparisons

From The Spectator, Hamilton

LIFE is made worth living by the solaces one finds lurking around corners.

For the man over 50, tired and weary and still lingering on, there are those two fountains of youth, soccer star Sir Stanley Matthews, age 50, and Canadian Johnny Longden, a star jockey at 57, to remind him that life isn't really over.

If you are over the hill at 60, think of Cary Grant, a romantic idol at 61.

And if you are balder than the proverbial 8-ball, think of all the sigh and womanly groans that greet Yul Brynner's naked noggin.

Even the usually semi-depressed 40-to-50 crowd has its youth movements. There's John Bower, still stopping hockey pucks at 40 plus, and Warren Spahn, pitching big league baseballs at 44, to remind them that all is not really lost, especially if one keeps one's waist measurement below 40.

Yes, it's the solaces that count. Tennis anyone can have.

Time Capsule

U.S. Ships Bedecked

From Colonist Files

R. W. MAYHEW, then Liberal MP for Victoria, was right in one prediction and wrong in another in his annual report as B.C. chairman of the Canadian Manufacturers' Association, 25 years ago.

Mr. Mayhew correctly foresaw that the wartime shipbuilding program in B.C. yards would prove of inestimable value in the growth of the industry on the West Coast, and would lay the foundations for a permanent shipbuilding business after the war.

He also anticipated, however, seeing a fleet of B.C. owned and operated vessels handling B.C. products "plying the trade routes of the world."

Victoria's whaling ships were preparing for the season: "The little killer ships of the Consolidated Whaling Corporation are being rapidly put in shape. Out on the ways of the VMD at present are the Blue and the White undergoing overhaul. The William Grant has already been finished . . ."

★ ★ ★

Sending enemy aliens to the United States was one measure planned to relieve unemployment in Vancouver 50 years ago.

"Col. Ogilvie has been instructed by the Ottawa governmen to co-operate with the provincial authorities in the matter of relieving the unemployment situation to whatever extent may be attained by the deportation of enemy aliens to the State of Washington. . . . The U.S. consul . . . is said to be favorable to measures which, while alleviating the situation in the neighboring mainland city, will work no injury to the present labor market in the State of Washington."

In view of the "critical state of affairs" the provincial government also decided to make a $10,000 appropriation for relief in Vancouver, and "a large number of single men have again been placed at work in the parks and roadways and the grounds of the General Hospital. The men are worked in four-hour shifts. . ."

★ ★ ★

"The weather during the past few days has been of a variety calculated to suit all tastes," the Colonist observed 75 years ago.

"On Thursday the dust clouds were whirled through the streets in true midsummer fashion: 12 hours later the ground was white with snow. Yesterday rain, hail and snow fell at regular intervals, and the people are now wondering what is to come next."

The British bark Earl of Derby had just arrived in Esquimalt, 145 days from London, with a full cargo of naval stores and general merchandise.

"The long trip was caused by heavy winds which the vessel encountered the whole way from the old country."

A test case against an opium smoker was before the court in the city.

"Mr. Belyea, counsel for the defence, argues that the statute under which the city is empowered to collect a license fee from opium-smokers is ultra vires of the provincial legislature which enacted it . . ."

★ ★ ★

An incident on Langley Street earned the heading, "The American War in Victoria," 100 years ago.

"A fight took place last evening between Mr. Shaphard, of the Confederate Saloon, and Capt. Stratton of Neah Bay, Washington Territory, a staunch Union man.

"Stratton made some contemptuous remarks about the Confederate flag hoisted over the saloon, which was resented by Shaphard with a blow.

"A furious fight at once ensued, in which the 'Confederate' was severely beaten and cried for quarter, which the victorious 'Fed' at once granted.

"After the fight the police appeared on the scene, and proceeded to arrest Capt. Stratton who, however, was immediately bailed out. Shaphard was so severely injured that he was not conveyed to gaol."

The civil war was in the news in another respect also: the George S. Wright, Eliza Anderson and all the other American vessels in port were gaily bedecked with flags in celebration of the news of the fall of Richmond and the success of the Federal army in Virginia.

Giant Land Wakes from Long Sleep to Push Back Frontiers

Australia 'Promised Land of 1960s'

By CHARLES HILLINGER
from Sydney

As the giant jet screeched above the unscarred face of midland Australia, preparing to land at the sprawling city of Sydney, the well-dressed man leaned back in his seat and said:

"Australia is the promised land of the 1960s."

Nicholas S. Frangi, an immigrant from Milan and now one of Sydney's most successful restaurateurs, was echoing the sentiments of more than 2,000,000 people who have poured into Australia since the end of the Second World War.

Italians, Greeks, Britons, Germans, Spaniards, Swedes, French, Norwegians, Dutch, Poles, Yugoslavs and Americans have joined in this, one of the world's great migrations.

* * *

And there is no end in sight. Australia will accept as many Europeans and Americans as wish to come.

"If we don't fill this country with people, someone else may try to do it for us," say the high government officials, the cab driver and the university professor of their obsession about filling Australia's vast emptiness.

Red China's 700,000,000 people and 100,000,000 more in Indonesia, are at Australia's doorstep.

Australia, a nation the size of the United States, yet having but 11,000,000 people, NEEDS people.

There is no unemployment here. Sydney alone has 10,000 more jobs than people to fill them.

* * *

Australia is booming.

There's nothing quite like it anywhere in the world.

Australia is rapidly becoming industrialized, yet in 1945 its economy was geared almost entirely to agriculture. "Australia rides the sheep's back," they used to say.

As recently as 1948 every automobile was imported.

Today, every other car is Australian-made, and cars also are exported to more than 60 nations.

Australia's factories also are turning out locomotives, aircraft, ships, television sets, cosmetics, pharmaceutical products, scientific instruments and hundreds of other items competing in world markets.

In the last 15 years foreign investments here have exceeded $5,200,000,000, roughly divided between United States and the United Kingdom.

Last year alone such investments soared to $625,000,000.

Australia's principal cities are as up-to-date as any in the world.

But "out back," where the cities and suburbs end, the land is being developed for the first time, with towns springing up across a vast unconquered continent.

Here is the story all over again of America in the 1800's.

Like the United States in its formative years, Australia's cities hug its eastern shores, then there's little more than frontier until you reach Perth on the west coast.

* * *

Australia is spending $200,000,000 million dollars for 1,500 miles of new railroad track, millions more for thousands of miles of road through areas never touched by civilization.

Canberra, the nation's capital, midway between Sydney and Melbourne, had 10,000 people in 1945. Today, 83,000 Australians live in this, the nation's largest inland city.

Elizabeth, a wheat field 10 years ago, is South Australia's second largest city with a population of 40,000. It will be double that in two years.

Forty per cent of all the people in Australia live in Sydney (2,300,000) and Melbourne (2,000,000).

* * *

No city in the world can match Sydney's concentration of new skyscrapers with 34 buildings, from 13 to 35 storeys high, rising along the harbor's famed circular quay.

Slicing through the heart of the city is Australia's first freeway project, the 50-mile Sydney to Newcastle expressway.

In the past five years, through irrigation, millions of acres of wasteland have blossomed into lush settlements, into going farms, rice and sugar cane fields, vineyards, orchards and cotton groves.

One of the world's great engineering projects, the $1,000,000,000 Snowy Mountain hydro electric scheme, is reversing direction of a network of rivers, turning them from east to west to irrigate parched land rather than run to the sea.

* * *

By harnessing the melting snows of Australia's southern alps between Sydney and Melbourne, 2,000,000 acre feet of water a year will be available for irrigation, 3,000,000 kilowatts of power will provide electricity to three Australian states.

Australia is so late in getting started that half of its dozen universities are less than five years old.

Australia's gold and foreign exchange reserves each month set new records. Cost and price levels are remarkably stable.

* * *

And Australia occupies a strategic hot seat.

Peacetime conscription is taking place for the first time, with a call up this year of 4,200 men for two years service.

Prime Minister Robert Menzies maintains it is necessary because of "Australia's deteriorating defense position as a result of recent Indonesian policies and actions and the growth of communist influence and armed activity in South East Asia."

Full page newspaper ads urge young men to "Take Your Best Step In '65—Join The Regular Army."

In Australia there is no such thing as the Far East. Here, it's the near north."

The nation is awakening to the menace of Sukarno and Mao Tze-Tung.

* * *

Yet, Australians are easy going.

Gambling is a way of life.

Slot machines, horse and dog racing, lotteries are part of every day living. In New South Wales $54,000,000 is wagered annually on state-operated lotteries. There's a lottery drawing at 8:45 a.m. every day in Sydney.

Every three weeks, $421,000 in tax free prizes are paid out in the state's biggest drawing. Tickets sell at $6.75 each and 100,000 are sold.

* * *

Australia, a man's world, is the most sports-minded nation on earth.

Men are so wrapped up in the race track, cricket, football, lawn bowling, tennis, golf, the beach, that awards are given those who go three weeks without missing a day's work.

It's a country where weekends are so sacred that anyone working them — even if he has two midweek days off — receives double time for Saturday and Sunday.

(Los Angeles Times)

Quotable Quotes

I think sermons would be better if the clergy did not preach so many.—Archbishop of Canterbury.

* * *

Secular sympathy and a material affinity draw the French and Russians together in spite of all obstacles.—President de Gaulle.

* * *

Outer space is no joke.—Cosmonaut Col. Belyayev.

* * *

Britain will one day become part of a united Europe. It is in the stars. — Lord Boothby.

* * *

Walk together, children, don't get weary, and it will lead you to the promised land. —Dr. Martin Luther King.

* * *

The students of today are the generation which was born into the atomic age, had their births registered by computers, and had sputnik as their zodiacal sign. Their future was not predicted by astrologers, but predicted by the scientists.— Professor Ritchie Calder.

BACKGROUND

Albania Opens Balkan Door

Chinese Missiles in Europe

By LAJOS LEDERER
From London

The recent visit by Chinese Premier Chou En-lai to Albania, ostensibly aimed at strengthening Peking's ideological position, has — according to reports from Belgrade —turned into a daring Chinese-Albanian military pact, which will give China her first military foothold in Europe.

China is reported to have been "granted permission" to build rocket and naval bases in Albania. In prevailing conditions the Chinese move is one of the most provocative yet in her efforts to influence East European developments, particularly in neighboring Yugoslavia.

* * *

Marshal Tito has recently been disturbed at reports of the arrival of large numbers of Chinese rockets and submarines in Albanian ports. Yugoslav papers have warned the Chinese leadership "of their reckless and irresponsible policy in Albania." Some of the missiles have been on parade in Tirana to boost the morale of the Albanian people, who are suffering severe economic conditions.

The Albanians now admit that they possess "surface-to-air missiles," but they make no mention of their origin. Albania's primitive technology makes it unlikely that she herself could have built any of these armaments.

But Tirana's boasts on the eve of the Chinese premier's visit that "these rockets are capable of delivering a heavy blow to the aggressor who dares to attack our country" confirm conclusions drawn by Yugoslav sources, that they were supplied by China.

* * *

For some time it has been known that Albania was receiving military, economic and technical aid from Peking. It has, in fact, been arriving since 1961, when, after Albania's break with Moscow, all Soviet aid was suspended. Many Chinese military, naval and technical personnel are now in the country.

Chou En-Lai's statement on leaving Albania that China is "ready to give all military aid to their loyal European partners against any aggression" is clearly designed to cover Chinese ambitions to establish a military base in Europe.

(OPNS-Copyright)

Federal Tory Leadership Long-Time Goal

Fulton Jockeys for Glittering Prize

CAPITAL REPORT

By IAN STREET

The resignation of E. Davie Fulton so far has failed to produce any sort of stampede for the provincial leadership of the Tory party.

It seems to have been generally accepted that this is to be an east-west swap.

Mr. Fulton will go to the Commons as an MP, and national leadership aspirant, while Stuart Fleming, the 44-year-old Okanagan-Revelstoke MP, returns to B.C. and the provincial leadership.

This neat and tidy arrangement could be upset, of course, between now and next November when it is expected the new B.C. leader will be formally picked. But that is unlikely.

Mr. Fleming has already announced he will not run again as a federal candidate. He wants to devote more time to his family wholesale distributing business in Vernon. This he could do while provincial leader.

* * *

He is clearly the odds-on choice for the job; young (only 44), able, and very personable.

Other top Tories in the province, including former leadership candidate J. Fergie Browne and potential leaders like lawyers Ian Pyper, Gowan Guest and Galt Wilson, have all said they will not be candidates this time.

So much, then, for the B.C. leadership, a one-horse race as it now stands.

What about Mr. Fulton and his undoubted ambitions to become prime minister of Canada, ambitions which he remains strangely reluctant to talk about in public?

Last weekend, in announcing his decision to re-enter federal politics, Mr. Fulton refused to say if he will seek the national leadership now held by John Diefenbaker. He did say: "I want to work with and support our leader."

The fact that he didn't name Mr. Diefenbaker was of no significance, said Mr. Fulton. He wasn't prepared to discuss what he would do if the national leadership became vacant.

* * *

I believe that Mr. Fulton, ever since he became provincial leader in 1963 and probably long before, wanted the national leadership.

The fact that his successor as Tory candidate for Kamloops was Dr. Charles Willoughby, now 71, indicates clearly, I think, that he was merely to keep the seat warm for Mr. Fulton.

Now Dr. Willoughby, to no one's surprise, has announced that he will retire from the Commons.

* * *

Mr. Fulton, 49, held the Kamloops federal seat for 18 years and there is little doubt that he will win it again, though not with the ease he has achieved this in the past.

In 1958 he had a majority of 10,990, in 1962 this was cut to 5,523, and in 1963 Dr. Willoughby barely held the seat for the Tories with a slim 245 vote margin.

What has Mr. Fulton achieved since he returned to B.C. after being demoted from justice to public works in the Diefenbaker cabinet?

* * *

He failed in his declared intention to overthrow Premier Bennett, lost to Highways Minister Gaglardi in the 1963 provincial election, failed even to seat one Tory in the legislature.

But, like all provincial leaders, Mr. Fulton during his term had some influence on the choice of constituency officers throughout the province. When a national leadership convention is called, these local officers become voting delegates. Many are likely to give their vote to Mr. Fulton.

Money a Relative Thing

Gosh! Wow! Phew!

CITY HALL COMMENT

By A. H. MURPHY

I can never quite get over the casual, almost airy, way big sums of money are handled at city hall.

It may be, of course, that being a newspaperman, rather than a real estate salesman or a plumber, I have been conditioned to deal with money in minuscule amounts.

But it still bothers me to see, what represents to me two or three years salary, disposed of with two minutes' discussion and a 10 or 15-word resolution.

* * *

This is highlighted by the fact that committees will occasionally sit and argue and haggle almost interminably over some measly grant of $200 (often in the face of laid-down and established policy) and then, practically in the next breath, sweep thgough an item calling for expenditure in the thousands.

This is not necessarily wrong. There might well be a matter of principle involved in the spending of the smaller amount and the larger expenditure be merely routine.

* * *

Nor is this meant as criticism. When a city council is trying, as is the present one, to peel $600,000 or $700,000 off an estimated budget of $12,500,000, all in the space of two weeks, it can't afford to sit around and bicker over trivialities.

As a matter of fact I think city hall is doing a good job of sweating the fat out of what at first appeared to be an unwieldy, massive total of estimated spending in 1965.

* * *

I realize, also, that aldermen of city officials who haggle over small amounts, unless of course big principles are involved, are wasting their time and impairing their value to the city.

It's just that I can't seem to adjust my scale of values. I have seen $200 represented as an important sum of money. On other occasions I have heard discussion of sums up to $5,000 brought to an abrupt halt with the remark: "Well it's hardly worth spending the afternoon over, is it? Let's get on with it, shall we? We'll find the money somewhere."

* * *

And, it's true that within the context of the discussion the amount was not worth spending too much time on.

It's just that it kind of bothers me.

I know that such an admission will mark me as a boy from the boondocks and that, because my values are immature and my outlook unsophisticated, I may henceforth be anathema in civic financial circles, but it's a chance I'll have to take.

Red Couriers Had Cash In Girdles

CARACAS, Venezuela (AP)—Interior Minister Gonzalo Barrios announced Saturday the arrest of three foreign messengers, two of them women, carrying $330,000 from Italian Communists. He told a press conference the money was to be handed to Venezuela Communists to finance guerrilla operations.

The first agent was identified as Clara Varetic de Padilla, a woman of Yugoslav-Argentine parentage who was arrested at the airport. The second was Alejandro Beltramini, said to be a Communist member of the Milan city council. The third was a Spanish woman, Josefa Ventosa Jimenez, who lives in Italy.

$100 BILLS

Barrios said the money was carried by the women in specially built girdles and by the man in a vest. He showed the press conference neatly packed bills in $100 denominations.

The arrests were made within the last month, Barrios said, but added that other details must be kept secret. He said all three probably will be expelled and not prosecuted.

Barrios announced that the confiscated money would go to widows and other survivors of police, military men and civilians killed fighting the Communist terrorists and guerillas.

ASK RITHET'S

You are invited to submit questions on insurance and similar matters for inclusion in this column. The origin of each question is kept entirely secret.

Q. Does the theft coverage provided by a Homeowners' Policy cover loss of money carried in a wallet or purse which is stolen by a purse-snatcher or pickpocket?

A. Yes. This type of loss is covered but with respect to money the limit of insurance is $100.00.

Ask Rithet's for real satisfaction

RITHET CONSOLIDATED

Insurance - Real Estate
Mortgages - Auto Finance

708 FORT STREET
Just Above Douglas

Telephone EV 3-4251

Employment Opportunities

CIVIL SERVICE OF CANADA

Director, Contracts and Land Transactions—University graduate with many years experience, some in the administration of contracts, lands and claims. Finance-Treasury Board Secretariat, Ottawa. $14,300-$18,100. Competition 65-200.

Deputy Emergency Measures Co-Ordinator—Transport, Ottawa. $10,-900-$12,300. Competition 65-207.

*Consultant in Sports and Consultant in Recreation — University graduates with training in physical education, recreation or related field. Fitness and Amateur Sport Directorate, National Health and Welfare, Ottawa. $10,900-$12,300. Circular 65-631A.

*Market Reporting Co-Ordinator — University graduate preferably training in economics and knowledge of Canadian agricultural conditions. Agriculture, Ottawa. $7,300-$8,300. Circular 65-2002.

Inspector, Subsidized Steamship Services — With recent responsible experience in water transportation industry. Canadian Maritime Commission, Ottawa. $6,600-$7,200. Competition 65-202.

Treasury Officers—University graduates or members of an accounting association. Comptroller of the Treasury, Ottawa. $6,600-$7,140. Competition 65-602.

District Stores Officer—$6,480-$7,140, plus northern allowance and District Supply Officer, $7,440 - $8,460, plus northern allowance Northern Affairs and National Resources, Present vacancies, Fort Smith, N.W.T. Competitions 65-2263 and 2262, respectively.

*Executive Secretary, to the Research Advisory Committee and its subcommittees, National Health and Welfare, Ottawa. $6,600-$7,140. Circular 65-608.

*Executive Secretary of Maternal and Child Health Advisory Committee and working parties, with university graduation, Health Services Directorate, National Health and Welfare, Ottawa. $6,480-$7,140. Circular 65-630.

Warehouse Officer, with knowledge of health, supply and accounting. National Health and Welfare, Ottawa. $5,910-$6,630. Competition 65-606. Availability to travel essential.

Parole Service Officers, university graduates with experience in corrections. National Parole Service, Justice, various locations. Up to $6,600 depending on qualifications. Competition 65-660.

Librarian, Bilingual, with Bachelor's degree in Library Science. Collège Militaire Royal de Saint Jean, Saint Jean, P.Q. Up to $6,600 depending on experience. Competition 64-2054.

Supervisor of Transcribing Unit, with seven years' responsible related experience; present vacancy—Dominion Bureau of Statistics, Ottawa. $5,040-$5,820. Competition 65-615.

Combines Investigation Officers, university graduates, Justice, Ottawa. Up to $5,280 for Bachelor's degree; $5,700 for Master's degree. Competition 65-601.

Stenographer 3 (Secretary), $3,900-$4,350; Stenographer 2, $3,510-$4,050; Stenographer 1, $3,270-$3,720; Government Departments, Ottawa-Hull. Competitions 65-612, 65-613 and 65-611 respectively.

Return Service Stenographers, External Affairs and Trade and Commerce for rotational service in Ottawa and offices abroad. Open to female Canadian citizens aged 21 to 45 with ten years' residence in Canada. English and/or French required for some positions. Starting salaries $3,270-$3,720 according to qualifications. Approximate living and rental allowances paid abroad. Competition 65-700.

Details and application forms at Post Offices in major centres, National Employment Service Offices and Civil Service Commission Offices. For competitions marked * write to Civil Service Commission, Ottawa 4, for details and application forms. Please quote number as indicated.

DIS SOURCE OF PROSPERITY

CAN YOU SPARE

$20.00 A MONTH

TO BUY AN EQUITY IN CANADA'S GROWTH?

DIVERSIFIED INCOME SHARES

★ Your regular monthly deposits buy shares in the 15 companies listed below.
★ Dividends on your share purchases are accumulated to your credit.
★ Shares redeemable at market price any time.
★ Protect your dollar against inflation.
★ Borrow on your shares if necessary.
★ Take advantage of non-taxable capital gains.

$5,000 INVESTED AT INCEPTION OF THE FUND WOULD NOW BE WORTH

$33,377

a Profit of $28,777
$20,127 of Which Would Be Income Tax Free Capital Gain

The Companies in Our Portfolio Are as Follows:

Aluminium Ltd.
Bell Telephone Company of Canada Ltd.
British-American Oil Co. Ltd.
Cons. Mining and Smelting Co. of Canada Ltd.
Consolidated Paper Corp. Ltd.
Dominion Tar
Dominion Textile
Ford Motor Company of Canada "A"
International Nickel Company of Canada Ltd.
Loblaw Companies Ltd. "B"
Massey-Ferguson Ltd.
MacMillan, Bloedel, Powell River Ltd.
Noranda Mines Ltd.
Ogilvie Flour Mills Co. Ltd.
The Steel Company of Canada

The Assets of These Fifteen Companies Total More Than $7,180,240,000

COME IN OR MAIL COUPON TODAY

Diversified Income Securities Limited,
622 Yates Street,
Victoria, B.C.—388-5155

Dear Sirs: Yes, I am interested in learning more about how I can make my savings dollar grow. Provide information, without obligation, to:

NAME .....
ADDRESS ..... PH. .....
.....

FIGHT CANCER with a check-up and a cheque

CONQUER CANCER CAMPAIGN
Headquarters
530 Broughton St.,
Corner of Langley St.
Victoria, B.C.

What's Next!

Tomorrow — The Arion Choir, St. Andrew's Kirk Hall, 8:15 p.m.

Wednesday — Daffodil Revue, McPherson Playhouse, 8:30 p.m.

April 20 through 22—April Melody Dance Revue, Oak Bay Junior High School, 8:15 p.m.

April 20 through 22—Southern Vancouver Island Drama Festival, McPherson Playhouse, 8:15 p.m.

April 26—Salt Lake Symphonic Choir, McPherson Playhouse, 8:30 p.m.

Seattle People Subsidized Victoria Shows!

By JOAN MASON HURLEY

Everyone knows that the city guaranteed the Seattle Repertory Theatre $8,000 to come here.

What everyone may not know is that the company's expenses for their week in Victoria were considerably in excess of $8,000. Who is making up the difference?

The patrons of the Seattle Repertory Theatre. That's who.

These are private individuals who contribute from $50 to several thousand each, simply because they feel that theatre is a part of life—like a library, a symphony or an art gallery.

It is to these generous citizens of Seattle then, that those Victorians who turned out to see Twelfth Night and Ah! Wilderness owe the privilege of being able to attend performances by the fourth ranked repertory company in the United States.

Expenses $10,650

Here are their expenses for the week, given me by Norman Israel, business manager of the company.

Salaries	$ 7,000
Local stage hands	900
Truck rental	1,550
Transportation	1,100
Miscellaneous	100
	$10,650

This means that the Seattle citizens paid $2,650 to bring Twelfth Night and Ah! Wilderness to an unappreciative Victoria. One can only suppose that they look upon it in the light of a missionary work!

Had the shows not been mounted in Seattle, the cost would have been even higher.

The Customs evaluation of the Seattle Repertory's set, costumes and lighting equipment alone was $18,000.

Mr. Israel gave work to 10 local stagehands in Victoria whom he engaged from the Unemployment Insurance Commission.

Forty-eight people came over with the company, including married couples and children.

All these stayed in hotels, buying meals, paying baby-sitters, renting cars and shopping for presents on which they paid 5 per cent tax to the provincial government.

The company of 48 was here for eight days. How much of that $8,000 did they take home?

Cultural Hicks

Whatever pretensions we Victorians have tried to adduce to ourselves, the pathetic lack of interest in the Seattle Repertory seems to prove that culturally we are little short of an overgrown provincial village.

It would appear that we are not yet ready for our own theatre, not ready for professional entertainment — we are quite happy to take in each other's theatrical washing and attend each other's amateur productions in church halls and basements.

We don't really need to see good theatre, for seemingly we have nothing to learn.

If we don't wish to improve our minds or broaden our experience, is it fair to deny our children also?

Here are some figures on the Seattle Repertory Theatre's tour given me by Mr. Israel:

The number of school children who saw matinee performances of Twelfth Night was:

Yakima (pop. 43,000) 900
Spokane (pop. 181,000) 800
Portland (pop. 372,000) 700
and in Victoria (pop. 154,000) 130 children saw it, plus 70 from Chemainus.

These figures speak for themselves.

Who's Going to Pay?

What of the future? Do we want this type of entertainment back? I can't help but feel we do.

There will come a time when Victorians must become aware that they have a theatre—that they will want the best in entertainment. But who is going to pay for it? Not the city, again.

Robert Ellison, manager of the McPherson, suggests that service clubs could sponsor professional companies. If members saw that all tickets were sold, a substantial profit could accrue to their club.

Mr. Israel said that this was done in other cities the Repertory has played in. For example, in Yakima the Allied Arts Council sponsored them. This council consisted of the Symphony, Little Theatre and Art Gallery joining forces.

I wonder if it is possible for the various Victoria groups to de-balkanize themselves, at least occasionally, for the mutual benefit of all?

Factory Wages At New High

WASHINGTON (AP) — There were 17,800,000 Americans at work in manufacturing last month, the greatest number in 21 years, and factory overtime and earnings were at new highs, the U.S. labor department reports. The average factory wage was $2.60 an hour and the average weekly salary was $107.30, including three hours' overtime pay.

No Mercy to Be Shown Next Season

There's Worse TV Fare to Come!

By BRUCE LOWTHER
Colonist TV Editor

Spies and serials are supposed to be the big trends on the U.S. television networks, but here's a shocker — more than half of the 32 new shows scheduled for the 1965-66 season are the same old situation comedies.

ABC, CBS and NBC have "completed" their schedules for the season starting next Sept. 13 — there are bound to be a few last-minute changes — and the saddest news of all is only two quality programs in 75 hours.

The 75 hours represents the hours from 7:30 to 11 p.m., the so-called prime time, on the three networks in one week.

* * *

The two holdouts from westerns, courtrooms, variety and comedies with recorded laughter are ABC Scope and CBS Reports. And they're among the likely casualties if late changes are made.

Schedules have to be make up by Easter or earlier because advertisers must budget ahead — billions are at stake.

Canada's two networks are under similar pressure in varying degrees but won't announce their plans for a month or two until they can look at advances of the U.S. newcomers.

They need some to fill their schedules because Canada, government and advertisers, can't afford an all-Canadian schedule. Did you know 70 per cent of the CBC programming comes from the U.S.?

A few other shows almost qualify for quality status, such as Danny Kaye, Bob Hope's Chrysler Theatre, The FBI Story and Slattery's People.

But whether the topic be war, witchcraft, marriage, children, hillbillies or what have you, the situation comedy will be king.

* * *

Here's how the 1965-66 U.S. network schedules stand now, from 7:30 to 11 p.m. seven days a week, with explanations only when vitally needed:

● **SUNDAY,** ABC, Voyage to the Bottom of the Sea, the FBI Story and Movies; CBS, My Favorite Martian, Ed Sullivan, Perry Mason, Candid Camera and What's My Line; NBC, Walt Disney, Branded, Bonanza and Wackiest Ship in the Army.

Perry Mason goes against Bonanza in an all-out CBS effort to knock off the ratings king. Wackiest Ship in the Army is an hour-long war comedy, and we all know war is very funny.

● **MONDAY,** ABC, 12 O'Clock High, Jesse James, Shenandoah Man, Farmer's Daughters and Ben Casey; CBS, To Tell the Truth, I've Got a Secret, Lucy, Andy Griffith, Hazel and Steve Lawrence; NBC, Hullabaloo, Mr. and the Misses, Dr. Kildare, Andy Williams and Run for Your Life.

Jesse James and Shenandoah Man are a couple of half-hour westerns, which we need like a bullet in the back. Steve Lawrence's music and variety hour might be all right.

But Mr. and the Misses is about this bachelor who runs a girls' school and Run for Your Life is about this amnesiac who, Fugutive-like, scours the world for his identity. Hoo, boy!

● **TUESDAY,** ABC, Combat, McHale's Navy, F. Troop, Peyton Place, Fugitive; CBS, Rawhide, Red Skelton, Petticoat Junction, CBS Reports; NBC, My Mother the Car, Please Don't Eat the Daisies, Dr. Kildare and Movies.

F Troop is another war comedy, My Mother the Car has Ann Southern reincarnated as a car, Daisies includes demoniac but funny children and Dr. Kildare is a half-hour twice weekly.

You might think this makes Tuesday horrible, but wait!

● **WEDNESDAY,** ABC, Ozzie and Harriet, Patty Duke, Gidget, Big Valley and Amos Burke: Secret Agent; CBS, Lost in Space, Beverly Hillbillies, Country Cousins, Dick Van Dyke and Danny Kaye; NBC, Virginian, Hope's Theatre and I Spy.

* * *

Gidget is a gear Patty Duke, Big Valley a "class" western. Amos Burke has turned into a James Bond, Lost in Space is obvious, Country Cousins is more hillbillies and I Spy is different only in that it gives comic Bill Cosby the first network series role ever given to a Negro.

● **THURSDAY,** ABC, Shindig, Donna Reed, OK Crackerby, Bewitched, Peyton Place and Long, Hot Summer; CBS, Munsters, Gilligan's Island, My Three Sons and Movies; NBC, Daniel Boone, Laredo, Mona McCluskey and Dean Martin.

Crackerby is a hillbilly played by Burl Ives; Long, Hot Summer is a sexy serial, Laredo is (surprise!) a western, Mona McCluskey is about a movie star with a soldier husband and Dean Martin is a lush with bad taste.

● **FRIDAY,** ABC, Flintstones, Tammy, Addams Family, Honey West, Peyton Place, and Jimmy Dean; CBS, Wild West, Hogan's Heroes, Gomer Pyle, Smothers Brothers and Slattery's People; NBC, Camp Runamuck, Hank, Convoy, Mr. Roberts and Man from UNCLE.

Tammy is a square Gidget, Honey West a lady spy and note Peyton Place is on three nights a week. Wild West is obvious, Hogan's Heroes is a funny PoW camp, the Smothers Brothers are only occasionally funny, Camp Runamuck is a children's comedy, Hank is supposed to be funny, Convoy is Combat at sea and Mr. Roberts is more belly laughs among the bombs.

● **SATURDAY,** ABC, Shindig (again), King Family, Lawrence Welk, Hollywood Palace and ABC Scope; CBS, Jackie Gleason, Trials of O'Brien, The Loner and Gunsmoke; NBC, Flipper, I Dream of Jeannie, Get Smart and Movies.

O'Brien's Trials are in court, The Loner is a Fugitive of the Wild West, Jeannie is a beautiful wife who haunts her girl-chasing husband and Get Smart is a bumbling spy. Fun-nee!

Don't predict more people will read books or go to movies or even symphonies or operas. They'll like most of this junk and will even protest when more junk replaces it for 1966-67.

Blow That Horn!

This enormous tuba was made especially for U.S. march king John Philip Sousa in 1900. It is now owned by orchestra player Ron Syyder of London, England, seen here playing it with help of outsize sheet music in his apartment. Tuba, said to be world's largest, has 20 feet of tubing, is 7 feet high and weighs nearly 120 pounds.—(Fednews)

Christ Church Cathedral

Mozart's Misere To Be Sung Today

An opportunity to hear some outstanding church music is being presented to Victorians in the 4 p.m. service at the Cathedral today to open Holy Week.

Everyone familiar with the life of Mozart recalls how as a boy he heard the famous Misere in Rome, the music of which was secret and no copies ever allowed to be made, and how from one hearing he was able to write down the complete score.

Mozart's father was terrified, but the Pope was so struck with his achievement that he forgave him.

This work will be performed today with five and six-part choir, and beautiful solo verses and ornamentations by the outstanding boy treble, 12-year-old Bill Dyson. A Palestrina anthem, "O Saviour of the World," is also to be heard.

Shah's Palace Shooting Site

TEHRAN (Reuters)—A soldier was killed and three persons injured Saturday in a shooting episode in the Shah of Iran's marble palace here.

Prime Minister Amir Abbas Hoveida said the shooting was the result of a personal quarrel between a royal guardsman and a conscript soldier.

Automobile Salesman
Experienced salesman to sell new and used cars for one of Victoria's largest franchised dealerships. Top remuneration for bondable, hard-working man with good habits. All replies held in strictest confidence.
Apply Victoria Press, Box 255

DON'T COOK TONIGHT
CALL
CHICKEN DELIGHT
FREE HOME DELIVERY
HOT TO YOUR DOOR!
DINNERS
1. Dad's Delight (3 pcs. chicken, chips and bun) $1.15
2. Mom's Delight (2 pcs. chicken, chips and bun) .... 79¢
3. De Luxe Chicken Dinner (4 pcs. chicken, chips, coleslaw and bun) $1.80
BUCKETS OF CHICKEN
(Complete meals include chicken, coleslaw, chips and bun.)
(Complete meal for 3) $3.00
(Complete meal for 4) $4.25
CHICKEN DELIGHT
READY TO SERVE
DON'T COOK TONIGHT—CALL CHICKEN DELIGHT
Open from 11 a.m. to midnight daily including Sundays. Fridays, Saturdays and Holidays, 11 a.m. to 2 a.m.
PHONE 388-6161 For Free Home Delivery
PICK UP at 807 Fort Street

CLUB SOHO
SHELBOURNE PLAZA
Easter Bonnet Parade Dance
Saturday, April 17
Prizes for Best Bonnet
Vocalist — Marg.
Floor Show — Sue
Garry Howard Combo.
GR 9-4077 - $3 Couple - GR 7-4111

BOOKS
Books...
Ideal Easter Gifts
Anglican Prayer and Hymn Book
(New Revised Edition)
Also Other Religious Books
Marionette Book Shop
1019 Douglas St.
(Mail Order Service)

EASTER HOLIDAY DINING
FRIDAY — SATURDAY
SUNDAY
MONDAY
HOTEL DOUGLAS
HOME of the MAPLE ROOM
Reservations: EV 3-4157
MENU FEATURES
Baked Easter Holiday Ham
Roast Turkey Roast Beef
Children's Portions Available

T M W

DINGLE HOUSE
"For Your Dining Pleasure"
★ Elegant Decor ★
★ Redecorated ★
★ Excellent Food ★
Open 5-10 p.m. Clsd. Mon.
Reservations EV 2-0171

HOLYROOD HOUSE
SMÖRGASBORD
DINNER
EVERY SUNDAY
5 p.m. — 8:00 p.m.
Adults $2.25, Children, 5-12, $1.50; under 5, no charge.
Come and enjoy the hospitality of Holyrood House
2315 McBRIDE AVE.
1 block east of Douglas Street—OFF BAY STREET
For Reservations Phone EV 2-8833
Wedding Receptions of Distinction
● Commercial Displays

THEY SEEM ALIVE!
OVER 100 JOSEPHINE TUSSAUD LIFE-SIZE WAX FIGURES
THRILLING ENTERTAINMENT FOR THE WHOLE FAMILY
— SEE —
● The Hall of Famous People
● Animated Enchanted Fairyland
● The Chamber of Horrors
Famous of Yesterday and Today. Direct from London, England, richly costumed, magnificently displayed.

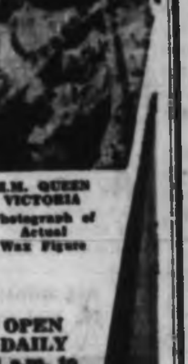

H.M. QUEEN VICTORIA
Photograph of Actual Wax Figure
ROYAL LONDON WAX MUSEUM
OPEN DAILY 9 a.m. to 5:30 p.m. SUNDAYS 12 Noon to 5:30 p.m.
388-4461
IN THE CRYSTAL GARDEN
Operated by London Wax Museum Ltd.

Special Showing!

at EATON'S
Picture Gallery
an exhibition of paintings by
Miss Alice Carey
Starting Monday, April 12th.
Miss Carey, whose paintings have been exhibited throughout B.C. and the United States, offers a group of paintings in oils and water colours. A Victoria artist and art teacher, she approaches her subjects with discipline and realism. For your interest and enjoyment Miss Carey will paint flower scenes while at EATON'S. 2 to 4 p.m. every day except Thursday; also 7 to 8 p.m. Friday.
This invitation is open for you to come to EATON'S Picture Department and view the works of this accomplished artist!
EATON'S—Picture Gallery, Second Floor, Home Furnishings Building.

CROSS COUNTRY RACEWAYS
GRAND OPENING
Now Race at
CROSSCOUNTRY RACEWAYS
THIS is the great new Sport that is sweeping the world! . . . it's fun, it's exciting, it's a challenge to your skill as a Grand Prix driver and your ingenuity as a builder of miniature Ferraris, Coopers, Lotuses, Jags, Stingrays! If you don't have your own . . . RENT ONE from CROSS COUNTRY RACEWAYS . . . but in any case, be there when the flag drops on the world's most exciting new sport.
There are three great tracks to compete on, with turns, and carousels, crossovers and fast straights, every inch a challenge to car and driver. YES . . . we have a complete RACE CAR HOBBY SHOP!
OPEN 7 DAYS A WEEK
HOURS: 12 NOON - MIDNIGHT — SAT., 10 A.M. - MIDNIGHT
Downstairs in the STRATHCONA HOTEL Recreation Centre EV 3-6141

HELD OVER TILL SAT.

"GINA FUNES"
"Songs from the Heart"
Gina sings from Rock 'n' Roll to Puccini. Critics have acclaimed her outstanding voice and amazing versatility. She sings in Hebrew, Turkish, Italian, Spanish, Greek, Japanese, Yiddish, French and Russian.
OUR COFFEE SHOP NOW ON SUMMER HOURS: 9 A.M. TO 11 P.M.
OAK BAY
MARINA RESTAURANT
In the Oak Bay Marina on Beach Drive
FOR RESERVATIONS PHONE 388-7222

Drama, Music, Song, Variety In Store

By BERT BINNY

This is festival month. The Southern Vancouver Island Drama Festival takes place next week.

Eight plays compete before adjudicator Tom Kerr of Kamloops at the McPherson Playhouse April 20, 21, and 22, with each evening's performance starting at 8:15.

The complete program is as follows:

Tuesday, April 20: A Resounding Tinkle (Theatre Guild of Victoria). Hangs Over Thy Head (St. Matthias Little Theatre Society). The Shoemaker's Wife (Peninsula Players).

Wednesday, April 21: The Invisible Worm (Lake Cowichan). Rise and Shine (Lake Cowichan). The Grand Duchess (St. Luke's Players).

Thursday, April 22: Sganarelle (The Old Vic Players). Bedtime Story (Duncan Players).

The balance of Thursday's program will be occupied with the announcement and distribution of awards.

* * *

The Greater Victoria Music Festival, concentrated mostly this year at Fellowship and St. John's Halls on Balmoral Street, opens April 26 with the adult section running through April 30 when the Honor Performance takes place at the McPherson Playhouse.

The Rose Bowl, awarded to the top competitor in the vocal division, is awarded at this performance as is the City of Victoria Medallion which goes to the best competing pianist.

* * *

There are two events of note during the coming week.

Tomorrow the Arion Choir, numbering some 50 voices, with conductor Frank Tupman, guest artist Eleanor Duff and accompanist Helen McVie, will give a recital at St. Andrew's Kirk Hall starting at 8:15 p.m.

Arion soloists are Fred Wright, Les Hamsworth, Robert Greenwood, James McVie and John McVie of the Rotary Boys' Choir.

The Arion is Canada's most durable male choir having been formed in 1892 when 13 gentlemen, "with a total disregard for superstition," formed a choir under William Gregg.

The program tomorrow is a varied one and includes compositions of Schumann, Dvorak and Vaughan Williams as well as such popular items as Hernando's Hideaway from Pajama Game, the Hippopotamus Song, Dr. Foster and the famous Men of Harlech.

* * *

On Wednesday the McPherson Playhouse has the Daffodil Revue which is one feature of the annual Daffodil Festival sponsored by the Victoria Chamber of Commerce.

Featured are Fred Usher's orchestra with soloist Terry Cain, magicians Carl and Lotte Hemeon, singer-comedian-instrumentalist Reg Stofer and dancer Anne Appleby.

Ann-Margret

Theatre Prices Too High?

Never on Mondays!

By PATRICK O'NEILL

Victorians are Friday and Saturday night theatregoers.

This conclusion, common to small cities, has been cemented by early experience of the McPherson Playhouse.

Shows running a week gasp on Monday, sigh on Saturday.

So far, shows at the Playhouse have been running 70-90 per cent of house capacity at the weekend, as low as 6 per cent Monday.

Can ingrained theatre habits of the city's audience, visible and potential, be altered?

'PAPERING'

The manager of the theatre wants to resort to the time-honored theatrical practice of "papering" the first - night audience.

This involves getting a big, though largely unpaying audience into the theatre on the first night.

In theory, if the show meets with the approval of a big Monday-night house, the audience will rush out as volunteer admen, boost the show to friends, and it will snowball. In theory.

But anyway manager Robert Ellison says he is not allowed to pursue this course by civic officials, who he says have yet to realize fully that "running a theatre is a specialized art."

OVER HIS HEAD

He claims policy set over his head dictates there will be no papering, the audience will pay Monday as it will pay Saturday.

Pointing to the fact that 51 persons lost themselves in the 800-plus seat playhouse last Monday night, as Twelfth Night opened, the manager said: "This wasn't necessary."

* * *

Vera Trueman

Robert Ellison

He asked "would these 51, telling their friends about the show, have had any effect? It's doubtful!"

Publicity, word - of - mouth, paid, or free from the press, will not sell a show to the general public if they can't afford to attend.

To fill 800 seats six nights a week (the desire, not the prospect) we need 4,800 patrons. This will require more than the traditional elite corps of drama buffs.

PLUS BABY-SITTER

Top prices for Ah Wilderness! $4, mean a couple has to pay $8 to get in the door. Baby-sitting pushes the cost over the $10 mark for the younger set.

"You have to be a damned dedicated theatregoer to attend all the shows at those prices," commented a Victoria theatrical director who has been associated with theatre here since she signed up with a local group in 1938.

TWO OTHER VIEWS

Mrs. Vera Trueman has just returned from taking a local production of Importance of Being Earnest to a second-place finish in B.C. regional Dominion Drama Festival competition at Kelowna.

She said this is a Friday-Saturday town, and high prices compound the problem for the general public.

In his recent Life With Father visit to Victoria professional performer Sam Payne told me he believes civic theatres should keep prices at rock-bottom, to turn more taxpayers into theatregoers.

Mr. Ellison said prices are now geared to the number he expects to attend, and what the show costs.

But, I asked, if the prices are kept down, won't the audience increase, making early nights more profitable, equalling out the return, and enable more persons to see the show?

"It's a valid line of argument," he said. "But people are funny. They may not respect it, if they don't have to pay for it."

And how can they respect it if they can't afford to see it?

"My feeling is, keep prices as low as possible," he said. But he rejected the rush-seats-only-no-reserve concept, where all tickets are the same price and devil take the hindmost.

"People are funny," he repeated. "They like to buy a ticket for a certain spot in the theatre."

Will the public turn out, week after week, at present prices?

"No," said the manager, "I'm sure they won't."

He saw this as a problem of scheduling, with top shows presently coming on top of one another.

"The scheduling has not been all that it could be," he admitted.

Mending fences has begun. In future, the Playhouse will separate expensive, imported shows by at least a month, probably six weeks.

The interval will be filled up by local, low-cost shows to ease the pocketbooks of Victoria theatregoers.

Envoy

Attending an international theatre competition in Monaco in September will be Mrs. Vera Trueman of Victoria, as an offical representative of Canada and the Dominion Drama Festival.

Canning Firm, Staff Agree

KELOWNA (CP)—Employees of canning firm, Sun Rype Products Limited have agreed to a new contract that gives them retroactive pay increase ranging between 13 and 15 per cent. Classified help—truck drivers, mechanics, technicians and engineers—will receive a 15 per cent increase. Unclassified workers, including laborers, will receive 13 per cent. The raises are retroactive to Jan. 1, 1965.

* * *

Beauty Unscathed by Fame

She Has Been Stopping Traffic for Five Years

By CHARLES CHAMPLIN

LOS ANGELES—Once upon a time a young lady walked into a nest of ink-stained wretches where I worked and stopped traffic, conversation and normal respiration. Her name, it was discovered in due haste, was Ann-Margret.

She had auditioned for George Burns in a dusty movie lot warehouse and done a week in Las Vegas with him, singing "Bill Bailey" and "Mack the Knife." She stopped a lot of traffic there, too, and when she appeared among the wretches you could hear fame thundering on like an express train.

LOVELY, KOOKY

It is now five years, nine movies and several albums later. She is lovely, she's kooky and she's engaged—but only to Fox, Columbia, MGM, Universal, United Artists, Frank Sinatra Enterprises and Paramount. Walt Disney must have been looking the other way.

After her next picture, she walks off with the $90,000 Helen Rose wardrobe; it's part of the deal.

Fame destroys some, corrupts others and leaves almost no one untouched. It seems to have had on Ann-Margret the effect of an increased allowance.

* * *

'It's Fun To Be A Woman'

"All I know is, I just go to work every day," she says. On the other hand, she commutes on a Honda 150 motorcycle and will shortly graduate upward to a Triumph 500. There is an explanation for this:

NO SMOKE, DRINK

"I don't smoke or drink, and when I get wound up I can't polish off a fifth of whatever it is people polish off. Vodka, is it? Or smoke a carton of cigarettes. Driving the cycle relaxes me."

Otherwise, fame has afforded an eyrie above Beverly Hills for her parents. "I'm so pleased about that." Plus a swinging house for herself: "One room in green, another coral-red-pink kind of a thing. Flocked wallpaper, red and gold, you know."

Plus clothes: "I'm nutty about clothes. I enjoy being a woman. Textured stockings, velvet clothes, lace. A pink Cadillac. It's fun to be a woman. You don't see many men in pink Cadillacs."

Preserving a private life has been less easy. "I've studied the lives of the women who have been in this town and have died. Their lives have become a fishbowl. It's horrible, but it's hard not to. People are around you constantly. Marilyn was soft—a woman all the way, not a shell of a woman like so many of the women in this town.

"I don't talk about my private life. If you have a relationship with someone and you talk about it, you're sharing that relationship, and you can't do that.

FAME BY THROAT

"You have to work at having a life of your own."

All in all, the feeling grows that the lady has got fame by the throat, instead of the other way around. It's as pleasing a gift as you could have wished for the red-haired lady who stopped traffic five years ago, and still does.

Actors, Technicians Sought for Training

By LINDA CRAWFORD

MONTREAL (CP) — "Anyone who loves the theatre and wants to work in it is a valid candidate" for the National Theatre School, says David Peacock, one of the school's directors who will conduct a cross-country audition tour this spring.

"The tour will be a double search for talent," he explains. "With so many new theatres going up across Canada for the centennial celebrations, there is a crying need for technicians as well as actors."

The National Theatre School offers a three-year acting course and a two - year production course, with an optional third year. Actors and technicians work together on full-scale staging of plays.

Applications for the next courses must reach the school (at 407 St. Lawrence Blvd., Montreal 1) by April 20.

Peacock, the production course director, along with Duncan Ross, artistic director of the English section, and Andre Muller, artistic director of the French section, will visit major Canadian cities beginning in early May. Applicants will be notified of the date and place of interviews. About 250 candidates are interviewed each year.

STRESS PRODUCTION

Entrants will be selected on the basis of the interview and a further qualifying test. About 30 new students are accepted each year for the acting course and up to 15 for the production course.

Acting candidates must be between 17 and 23 but there are no age limits for production students.

Students Jailed

LISBON (Reuters)—Six university students were imprisoned here Saturday for terms ranging from 12 months to 17 months on charges of subversive activities and belonging to the banned Portuguese Communist party.

HELD OVER THIRD WEEK
Best Actress Award at the Cannes Film Festival!
ANNE BANCROFT - PETER FINCH and JAMES MASON
The Pumpkin Eater
Box Office opens 6:45
Complete Program at 7 and 9.
Feature at 7:10 and 9:10.
FOX Cinema

GEM THEATRE SIDNEY
"CLEOPATRA" IN COLOR
Elizabeth Taylor — Richard Burton
The world's most heralded motion picture and the winner of 4 Academy Awards.
TOMORROW AT 7:45

Atlas
Monday Night at 8
SOPHIA LOREN
(Panavision and Technicolor)
THE FALL OF THE ROMAN EMPIRE
Our Next Attraction!
WILLIAM CASTLE'S THE NIGHT WALKER
Will it drive you to dream of SEX ...of MURDER and secret desires you're ashamed to admit when awake!
Starring ROBERT TAYLOR - BARBARA STANWYCK
Added Attraction . . . (In Color)
Tony Young Dan Duryea
'TAGGART'

HURRY! LAST 3 DAYS!
WILD, WITTY, AND WONDERFUL!
James Stewart
Dear Brigitte
CINEMASCOPE COLOR
EXTRA CARTOON
DOORS 12:50
FEATURE 1:00, 3:05, 5:10, 7:10, 9:20
ODEON
CHILDREN 50c, 1 to 5 p.m.
NEXT ATTRACTION! "MARY POPPINS"
WINNER OF 5 ACADEMY AWARDS INCLUDING BEST ACTRESS JULIE ANDREWS
Walt Disney's
NEXT ATTRACTION ODEON
JULIE ANDREWS - DICK VAN DYKE
TECHNICOLOR® STEREOPHONIC SOUND

THE DESPERATE STRUGGLE BETWEEN ENEMIES WHO BECAME FRIENDS . . . UNTIL THE DEADLY SHOWDOWN ON THE BEACH!
NONE BUT THE BRAVE
FRANK SINATRA
CLINT WALKER - TOMMY SANDS
TECHNICOLOR® - PANAVISION®
Now Showing at 1:05, 3:00, 5:12, 7:15, 9:20.
Last comp. show 9
From Warner Bros.
Royal

The Secret
CLOSED THIS WEEKEND
MOVING TO 902 GOV'T ST.
(Above T.C.A. Offices)
REOPEN NEXT WEEK

AT THE GALLERY
1040 Moss Street EV 4-4170
EXHIBITIONS
Sunday and Tuesday through Saturday—
1. American Impressionists — landscapes and figure paintings (Sargent, Cassatt, etc.)
2. New and Recent Additions to The Fred and Isabel Pollard Collection.
3. Paintings From the Gallery Children's Classes.
ACTIVITIES
Annual Jury Show—entry forms now available at the Gallery.
GALLERY HOURS
Tuesday through Saturday, 11 a.m. to 5 p.m.; Sundays, 2 to 5 p.m.; Thursday evenings, 7:30 to 9:30. (Closed Mondays.)
ADMISSION, 25c
Students Free

ESQUIMALT SPORTS CENTRE
ROLLER SKATING IS FUN
TONIGHT 8 o'CLOCK
Mon., Wed., Fri., Sat. and Sun.
Over 200 Pairs of Boot Skate Rentals

North Breezes
Fine—let's all protest any inadequacy in operating grants for Uvic by the province. No student should be harnessed with added worries about tuition costs; grades are worry enough.
But at the same time, let's support the Tri-University Fund Drive. If there is no room for new students, that's a worse worry than scraping up the fees.
You don't burn the barn just because the roof's leaking.
* * *
IMPERIAL salutes Mr. and Mrs. C. S. Hyland, completing their first 50 years of marriage; to Michael Cotton, president Victoria Antique Dealers, and James Smith, Toastmasters' Golden Gavel winner.
Your host,
Nick North
Imperial Inn
Fine Dining In Victoria
Douglas and Discovery Streets
WESTERN INTERNATIONAL HOTELS CANADA

AIRLINE CAREERS
MEN AND WOMEN
To train for Reservationists, Passenger Agents, Hostesses, Station Agents, Communicationists, etc. Good starting salaries, pleasant working conditions, excellent chance for advancement. High school graduates, 17 to 35, get full information today about our training programs. Mail coupon.
Airlines Training Division,
Atlantic School, Box 739,
c/o Victoria Press Ltd.
Name ....
Address ....
City and Province ....
Phone .... Age ....
Education ....

CRYSTAL GARDEN
No Public Swimming This Sunday Due to B.C. Swim Championships
MONDAY 12:30 p.m. to 6:30 p.m.

BEAUTIFUL BRENTA BY THE SEA
A pleasant drive from the city limits, near Butchart Gardens.
Marine View Dining Room
Cosy Coffee Shop
— Patio Teas —
RESERVE EARLY FOR EASTER
Brenta Lodge & Motel
BRENTWOOD BAY, B.C.
(Next to Brentwood Ferry Wharf)
Telephone 652-2262

STARTS MONDAY
ANN-MARGRET · JOHN FORSYTHE
"Kitten with a Whip"
EXTRA! James Robertson Justice in "MYSTERY SUBMARINE"
ADULT ENTERTAINMENT ONLY
"Kitten with a Whip" at 1:00, 3:55, 6:50, 9:40
"Mystery Submarine" at 2:20, 5:15, 8:10
CAPITOL

Victoria's Finest Steakhouse
COACH and FOUR
BASTION SQUARE OPEN SUNDAY
Open Daily 11:30 a.m. - 10 p.m. Sun. 4:30 p.m. - 9 p.m.

MON., TUES., WED. ONLY
OAK BAY
"MAGNIFICENT OBSESSION"
ROCK HUDSON - JANE WYMAN
BARBARA RUSH - OTTO KRUGER
This magnificent love story by Lloyd C. Douglas returns by popular request
TECHNICOLOR
Doors 6:45. Complete shows 7:00-9:00. Feature 7:15-9:15.
Adults 75c, Students 50c, Children 25c, G.A. members 60c
Thurs., Fri., Sat., April 15, 16, 17
"THE THREE LIVES OF THOMASINA"
Last Chance for Victoria
2184 OAK BAY AVE.

Southern Vancouver Island
1 ACT DRAMA FESTIVAL
McPherson Playhouse
April 20-21-22 — 8:15 p.m.
3 Nights
Tickets at McPherson Playhouse
$1.00

RENAISSANCE FESTIVAL
OPEN AUDITIONS
for TWELFTH NIGHT and MAN FOR ALL SEASONS
April 13 and 14 — from 7:30 p.m.
For appointment phone English Dept.,
UNIVERSITY OF VICTORIA
477-1841, Ext. 255

More Room For Inmates

Foundations for a three-wing dormitory have been laid at William Head minimum security institution.

The new addition will provide better sleeping quarters for the 110 inmates.

Student Jobs 'No Worry'

Exam-cramming University of Victoria students can clear their minds of worry about whether they will be able to find summer jobs, says the National Employment Service.

In spite of 1,000 undergraduate applications and only 258 definite jobs being on file, the NES is confident the odds will level off.

"By the end of April and before the middle of May, a tremendous number of students and workers in general will be needed to meet the demands of the employers," an official said.

"There is every indication all students who register for summer employment will be placed in jobs," said NES Victoria manager George Bevis. "The local situation now looks promising but much will depend on the weather and the tourist trade."

Last year the office placed 1,093 undergraduates.

"Off" for Two Weeks

Observer Gets New Owners

The Victoria weekly newspaper, The Observer, has been sold and won't be published for two weeks.

Well-known former newspaperman and radio announcer Monte Roberts has been appointed editor and given "complete control over editorial policy," he said Saturday.

Mr. Roberts said the paper will resume publication under an entirely new format similar to a magazine style in about two weeks.

Victoria Observer Publishing Co. (1965) Ltd., purchased the paper from Harry H. Gregson who founded the weekly about two and a half years ago.

David Smeaton heads the new company as president and publisher while Mrs. Elizabeth Inman is vice-president. Lawyer John Wood is secretary-treasurer and Gordon B. Elworthy of Island Tug and Barge is director.

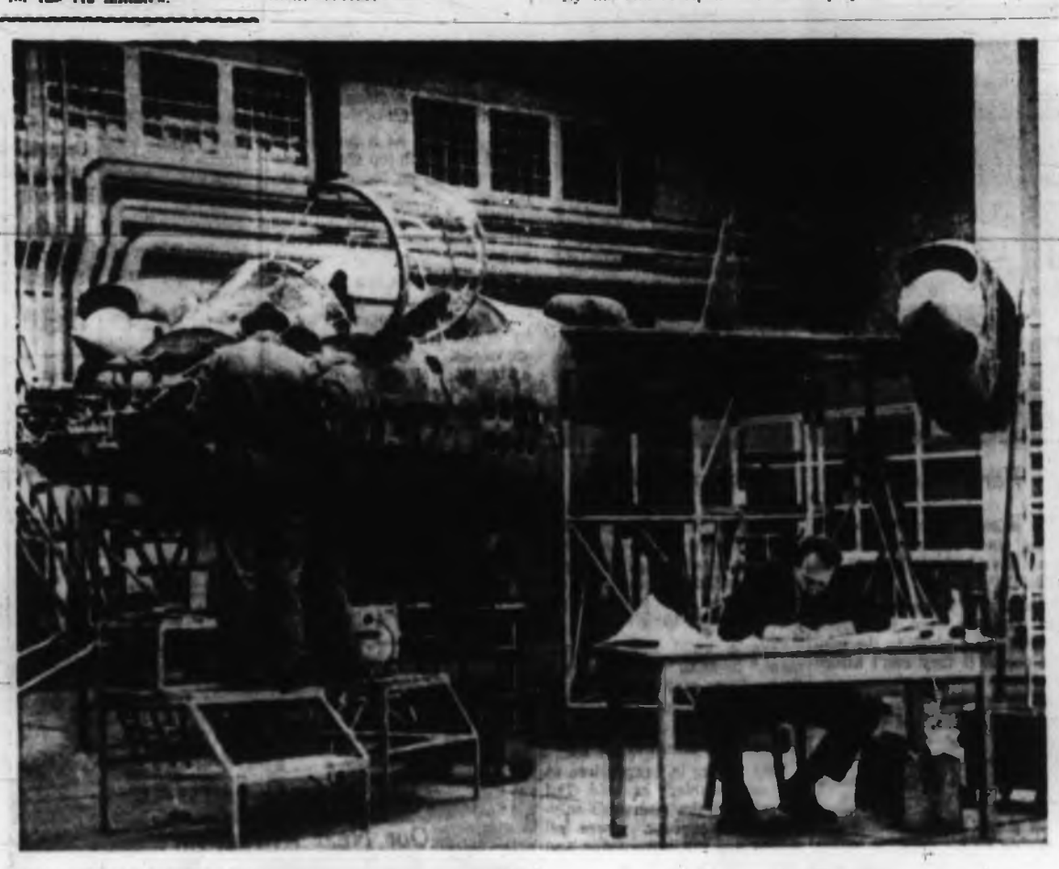

Straight Up

Nearing completion in factory at Mannheim, Germany, is second prototype of German vertical take-off plane. It will be test-flown after Easter by U.S. pilot George Bright, who crashed with first model of aircraft that has reversible engines on wing-tips. —(Fednews)

Empress Invasion

Rotarians Roll Into City For Convention

Rotary Club wheels are spinning through a four-day Victoria convention which began this weekend.

Registrations began Saturday in a virtual takeover of the Empress Hotel by about 1,100 delegates and wives.

Mostly professional men and business executives, the Rotarians represent 49 clubs in Western Washington State and on Vancouver Island with a total membership of 4,000.

The 300 local members, hosts will feature speakers including Lieutenant-Governor Pearkes; Attorney-General Bonner, University of Victoria president Malcolm Taylor and former Victoria mayor Percy Scurrah.

The service club conference speakers including Lieutenant-Governor Pearkes; Attorney-General Bonner, University of Victoria president Malcolm Taylor and former Victoria mayor Percy Scurrah.

Day and night business sessions will be sprinkled with social events including a grand ball Monday night and a golf tournament on two courses Tuesday afternoon.

Dawson City Irate Over Edmonton 'Claim-Jumping'

DAWSON CITY, Yukon (CP) Residents of this land of the sourdoughs, 1,200 miles northwest of Edmonton, are out in full cry over what they say is Klondike claim-jumping by the Alberta capital.

The terms Klondike Days and Klondike Mike are being used to promote the annual Edmonton Exhibition, a major summertime attraction in that city. The ire of Yukon residents was fully aroused when the Edmonton association applied for, and received, copyright protection for the names. A last-minute letter of protest from the Yukon reached Ottawa too late to prevent the federal stamp of approval on the application.

'ONLY TREASURE'

"It's the same as claim-jumping," says Tim Cole, past president of the Klondike Visitors Association in Dawson City. "When they have gone that far, they are threatening Dawson City's only treasure."

He says there are fears Edmonton will use its greater promotional resources and dominate the Dawson City Klondike Days, staged now in the actual surroundings of the 1898 Klondike gold rush.

"How can you move the locale of Klondike history from its true home to Edmonton?" Mr. Cole asks.

He says Edmonton should concentrate on its own history of fur trading and early pioneers instead of "stealing" Yukon history.

David Wright, public relations director of the Edmonton Exhibition Association, replies that the city has no intention of transplanting the Klondike image entirely to Edmonton.

PROMOTE NORTH

"But such a colorful theme will go a long way to focussing attention on Edmonton and northern Canada. We have never attempted to indicate Edmonton was the site of the Klondike."

No Deliveries

Mail Service Cut For Good Friday

Mail service will be curtailed Good Friday, the post office announced Saturday.

Cancelled for the day will be letter carrier delivery, rural mail delivery, post office wicket service and money order and savings bank service.

Normal holiday service will apply to special delivery and mail receipts and dispatches.

The post office box lobby will be open 8 a.m. to 6 p.m. and there will be evening collection only from letter boxes.

Retiring

Career of nearly half-century will end Monday with retirement of Donald Mitchell, federal transport department's chief radio inspector here. His radio service began in 1917 with British Transport Service and he joined federal service in 1927 and inspection staff in 1941. Mr. Mitchell plans retirement trip to Europe.

'Gift to Universities Fund An Investment in Future'

Money given to the tri-universities capital fund is not a donation but an investment in the future, says W. H. Armstrong, Vancouver Island fund chairman.

Mr. Armstrong said everyone on Vancouver Island is affected by higher education.

"If it is not for their sons and daughters, it is for their brothers and sisters or their nieces and nephews.

"If not these, the national product itself affects everyone," he said.

Education is the biggest and one of the most important tools we have, but to develop this tool we need more buildings, he said.

Former University of Victoria student council president Mrs. Olivia Barr has said the shortage of classroom, laboratory and study space is acute.

"Space shortage already forces students to eat and study in parking lots, stairwells and halls," she said.

On New Alberta Strike

Banff Oils Spurts $2

By HARRY YOUNG

Oil exploration interest is hotting up as a result of the find made by Banff Oils in northern Alberta just 17 miles away from the British Columbia border.

The Calgary company's shares have been the hot feature of the past week's stock market. They have risen to a new high of $3.75, a gain of nearly $2 within the past few sessions.

* * *

Yet Banff holds only a five per cent interest in the field. The major participants are Socony Mobil of Canada and Aquitaine of Canada, a company controlled by the French government.

Banff and the other principals are not willing to comment upon rumors that the test well at Zama Lake has a pay zone that could make it another Pembina—Alberta's largest field.

Officials of the company had nothing to add to the Banff annual report which said that since mid-February two oil zones and five gas zones had been discovered in a 92,160-acre block of land near Zama Lake, and that one pay zone had a thickness of 110 feet and one gas zone 107 feet.

* * *

Unofficial reports are that the pay zone is 700 feet, but Banff goes no further than to say the zone tested flowed between 1,200 and 3,600 barrels a day.

A second well to the southeast of the discovery well is also reported unofficially to have been a winner, but again there is no confirmation from Banff.

The British Columbia mines and petroleum department is excited about Zama Lake because of its proximity to the B.C. boundary and the fact that the oil is coming from the same area that has provided tremendous natural gas wells near Fort Nelson.

"If Zama Lake is part of the Fort Nelson field, the area has huge possibilities," said a B.C. petroleum officer.

* * *

"But so far no one is working anywhere near Zama on our side of the border."

Of interest, however, is the fact that most of the oil reservations on the B.C. side of the border near Zama Lake are held by major oil companies.

The largest tract is held jointly by Texaco, Shell, Socony, Mobil and B.-A. Also with holdings in the district are Pacific Petroleum and Sinclair Oil, Imperial Oil, Western Natural Gas and Pacific Petroleum: and, in another group Pacific, Sohio and Caigary and Edmonton.

Most of these companies have been going easy on their exploration in the Fort Nelson area because it had been dismissed as "gas prone". As the market for natural gas from that area at the moment is limited, greater activity was probably not justified.

* * *

"But it will be entirely different if Zama Lake proves there is an oil potential as well" said the B.C. spokesman.

"We would certainly expect a rash of new drilling activity."

REQUIRED
in Oak Bay, Cadboro Bay or Lansdowne area 3-5 bedroom homes from $18,000 to $24,000. For action call
MR. E. CHARTERS or MR. D. A. SMITH
Gardiner Agencies Ltd. EV 5-1448, anytime

EXCLUSIVE ISLAND AGENCY
Aggressive sales executive able to handle men and office management. Assured future to party able to supply good character and financial references.
VICTORIA PRESS BOX 254

EXPERIENCED BUSINESSMAN AVAILABLE
Presently employed, experienced in handling complete operation of manufacturing and processing plant, sales organization, office and production section. Experience in labor negotiations. Substantial contacts on Vancouver Island, with connections in Vancouver and the B.C. Interior.
Outstanding references available as to character, ability and past performance. Age 44, married.
Interested and capable of looking after your interests or manufacturers' lines.
All replies treated in strict confidence to
● VICTORIA PRESS, BOX 230 ●

OPEN HOUSE
Monday, 2-5 p.m.
Magnificent Residence of 9 Rooms
2410 QUEENSWOOD
350' Seafront — Over 4 Acres
Superior Architectural Design — Wonderful Sea and Island Views. 3 bathrooms. Many unusual and superior features. An exclusive listing. Price **$65,000**
P. G. Jackson Real Estate
631 Fort St. Mr. Edwards EV 2-6852 - EV 2-9660

1438 FORT STREET
The City of Victoria invites offers to purchase the above property, legally described as Lot 24, Section 74, Plan 397, excepting thereout the southerly approximately 13 feet taken from street widening. This is an older type duplex with package oil heat, four rooms and bath down, three rooms and bath up.
Further particulars at Office of Land Commissioner, City Hall, Victoria, B.C.
April 6th, 1965

Interesting and Challenging Careers in
COLLECTION AND ENFORCEMENT
as
TAXATION OFFICERS
Department of National Revenue
— 200 POSITIONS
★ Openings in 29 Centres Across Canada
★ Training Courses
★ Starting Salaries $5,040 to $5,910
★ Opportunities to Travel Throughout Home Office District
APPLY IMMEDIATELY
Further details and application forms are available at Post Offices in major centres, National Employment Service Offices, Civil Service Commission of Canada Offices and nearest Taxation Office.

BUSINESS MEN'S SHIRTS
Reg. 30c
4 for $1.00
Page THE CLEANER EV 2-9191

FOR LEASE
2490 Sq. Ft. Building Space
AT 2811 DOUGLAS ST.
Suitable for:
● Light Industry ● Storage Warehouse
Excellent location with one entrance from Market Street. Fireproof building. Can be leased up to seven years. If tenant requires office space with the factory, this can be arranged.
For further information
CALL 385-1478

WANTED
Nice people who deserve the fine accommodation offered at the brand new POPLARS in SIDNEY. Children too are welcome.
Trees are supplied, grass will soon be up; all it needs now is YOU.
3 Bedrooms, 1,200 sq. ft. $110 Per Mo. 2 Bedrooms, 1,000 sq. ft. (Sorry All Rented)
These features are sure to please — private entrances, sliding doors to your own courtyard, superior soundproofing, colored fixtures, free drapes, stove, fridge, free laundry facilities, paved parking, easy access to schools, churches and shopping.
OUR GUARANTEE
We are so certain you will enjoy living at the POPLARS that we make this guarantee: If at the end of the first month you are not entirely satisfied you can move out and we will refund the full month's rent.
Come and See for Yourself
OPEN HOUSE
Sat., 1-5 p.m. Sun., 1-5 p.m.
10145 Third Street, Sidney
RENTAL ENQUIRIES—Suite No. 7
Owned by Reeson & Pinch Homes Ltd.

A. E. Ames & Co.
Business Established 1889
Members
Vancouver Stock Exchange
Toronto Stock Exchange
Montreal Stock Exchange
Canadian Stock Exchange
Royal Trust Building . 612 View Street, Victoria, B.C.
Telephone: Evergreen 3-4171

CREDIT BUREAU OF VICTORIA LTD.
205-10 JONES BLDG. — 723 FORT ST. — EV 5-3311
Phone for Free Debt Counselling Service
MEMBERS ASSOCIATED CREDIT BUREAUS OF CANADA AND AMERICA
CREDIT AND PERSONNEL REPORTS
ACCOUNTS RECOVERY SPECIALISTS
Established 1911

If It's Real Estate of Any Type—
Remember, Call Us First—24-Hour Service
"We Can Sell Your Home Fast!"
Ask for Our Appraisal—No Obligation
CALL
GARDNER AGENCIES LTD.
809 FORT at QUADRA PHONE ANYTIME 385-1448

GORDON HEAD
14½ Acre Private Waterfront Estate
Excellently maintained residence in park-like surroundings with magnificent sea views and approximately 900 ft. of waterfrontage. This nine-room home contains large living and dining rooms, den, 4 bedrooms, 3 bathrooms, sunroom and kitchen. There is also a caretaker's residence; large double garage and other estate buildings. Viewed by appointment only. Terms available **$127,500**
Exclusive Agents
Mr. J. Burridge F. N. CABELDU LTD. EV 3-7174

OPEN HOUSE
Saturday 1 to 5 p.m.—Sunday 1 to 5 p.m.
3949 EMERALD PLACE
Drive out Shelbourne—turn right on Garnet and follow signs.
NEW, DIFFERENT
Sunken living room, ½ bath off master bedroom. Beautifully finished.
OUTSTANDING VALUE—DIRECT FROM BUILDER TO YOU
REESON & PINCH HOMES LTD.
477-6606 or 384-2440

LEASE
A
1965 PONTIAC
PARISIENNE HARDTOP
With white walls, wheel discs, automatic transmission, power steering, radio, fully insured.
ONLY $121.50 per month, including maintenance, lubrication, oil, 1,000 miles per month at
NO MILEAGE CHARGE
Enquiries to:
C. & C. TRANSPORTATION CO. LTD.
Est. 1900
906 GOV'T ST. PHONE 385-2100

Employment Opportunities
POLLUTION CONTROL
PUBLIC HEALTH ENGINEERS
B.C. CIVIL SERVICE
ASSISTANT DIRECTOR—PUBLIC HEALTH ENGINEERING: Victoria. Salary—$10,200 - $11,880 per annum. Duties include assisting the Director in supervising a staff of professional engineers engaged in the investigation of all engineering matters affecting public health. Applicants must have university graduation in Engineering, with post-graduate degree in Public Health or Sanitary Engineering, or equivalent qualification, and be eligible for registration in the British Columbia Association of Professional Engineers. Must have an excellent knowledge of water and sewage problems, a general knowledge of epidemiology, refrigeration, ventilation, air pollution and the relationship between engineering and medicine; should be an accomplished public speaker and be able to prepare comprehensive technical reports.
COMPETITION NO. 65:281.
PUBLIC HEALTH OR POLLUTION CONTROL ENGINEERS: Victoria. Salary—$7,200 - $9,060 per annum, or $8,280 - $9,900 per annum, depending on qualifications and experience. Duties include assisting in the administration of public health OR pollution control engineering in the province. Applicants must have university graduation in Engineering and be eligible for registration in the British Columbia Association of Professional Engineers; several years' experience in public health; ability to assess, plans for new water and sewerage systems; conduct sanitary OR pollution control surveys; prepare comprehensive reports.
To qualify for higher salary candidates must have a post-graduate degree in Public Health or Sanitary Engineering, or equivalent and have experience in: (a) pollution control surveillance, enforcement and survey studies recommending water quality standards or (b) considerable experience in dealing with pulp mill wastes; a sound knowledge of implant recovery practices and waste treatment processes, or (c) considerable experience in general public health engineering.
COMPETITION NO. 65:282
Applicants for the above positions must be Canadian citizens or British subjects. For application forms apply IMMEDIATELY to The Chairman, B.C. Civil Service Commission, 544 Michigan Street, VICTORIA, B.C.; completed forms to be returned NOT LATER THAN April 26, 1965

Booming Lumber Sales Just Around Corner

Consolidated Red Cedar Association of British Columbia has elected P. V. Frith, right, of B.C. Forest Products as president, and William McCarter of Victoria's McCarter Shingle Co., vice-president.

By HARRY YOUNG
Colonist Business Editor

A chill apparently flashed down the spines of some of our local lumber men when they read the other morning in this column that a glut was choking up the B.C. plywood and shingles industry.

* * *

One of them hastened to assure me that the oversupply situation was merely temporary, and that booming sales for all types of lumber products were just round the corner.

"The trouble is that practically the whole of North America was held in the throes of a cold snap during January, February and part of March" he said.

"Not all builders are as hardy as those in Canada, and when it gets cold in the south many contractors pack up completely," he said. "They just don't believe in working outside when the temperature gets low."

The result is this temporary accummulation of lumber products, although it hardly adequately explains the oversupply position in the Canadian plywood industry, which is a negligible exporter to the U.S.

* * *

However, in the trade the feeling is that the tide will quickly turn even for the plywood folk.

"The renewal of the surge in home building simply cannot miss," says Nathaniel Rogg, chief economist of the U.S. National Association of Home Builders.

He says the housing demand is "just about to get off the pad into a brand new golden area."

* * *

He bases his confidence on the fact that in the U.S. this year, 3,700,000 youngsters will celebrate their 18th birthdays—1,000 more than in 1964. Last year, one-fourth of all the U.S. brides were 18 years old and under, and many of them will be setting up new homes.

"Don't let's become pessimistic," says my lumber friend. "The 1964-initiated building slump will end soon."

Week's Trading at Vancouver

Stock	Sales	High	Low	Close	Net Ch'ge
MINES					
Ace Mining	16000	27½	25	25	—1
Arlington S	104300	47	42	42	+5
Bethlehem C	3805	750	740	745	—5
Blue Star M	100000	19	16½	19	+1
Bralorne Pio	3010	370	315	325	—50
Buttle Lake	16700	40	37	38	—1
Canam Cop	60100	20	19	19½	+½
Canusa M	148000	23	18	21	+3
Cariboo Gold	77850	70	63	70	+4
Casiar Asb	650	$14	13½	14	+13
Cassiar Con	26322	35	32	35	
Coast Cop	300	$15½	15½	15½	
Coast Cop B	25	$17	17	17	
Consolid S	9833	19	16	19	+3
Contin Cons	13999	14	12½	13	—5
Contin Pot	4430	51	46	49	—3
Copper Rge	77950	131	124	127	—2
Copper Soo	397300	48½	43	46	+3
Cowichan C	17000	55	52	54	
Crown Silver	22500	13½	13	13	+ ½
Croydon M	6000	35	33	34	
Dolly Varden	20000	68	63	64	—3
Dundee M	184843	74	68	70	—2
Earlcrest R	60200	37	32	37	+5
Endako Mines	9040	$15½	15¼	15½	—26
Friday M	20500	10	9	9½	+ ½
Galaxy Cop	51800	91	88	88	—2
Gem Expl	21100	39	37	38	—2
General Res	6500	16½	14½	16½	
Giant Masc	9055	165	160	163	—3
Golconda M	500	900	900	900	—10
Granduc M	6785	745	730	735	—5
Granisle C	23475	260	250	260	+5
Highland B	1100	785	750	770	+20
Huestis	22973	38	32	32	
Hurley Riv	114400	25	21	24	
Jersey Cons	7500	23	22	22	—1
Jericho M	302850	45½	40	41½	—2½
Kamloops C	35410	48	44	44	—5
Lond P Silv	23600	27	25	25	—3
Lytton M A	6400	27	25	27	
Magnum Con	71350	65	58	65	+2
McKinney G	81700	30	26	26¼	+ ½
MidWest M	2300	28	27	28	
Mineral MM	4100	30	25	25	
M Washington	26100	93	89	90	—3
National Exp	24300	16	13½	16	+2½
New Ainsw	190000	11	8	10½	+1
New Cron B	54660	41	37	37½	—3½
New Imp'l	130000	261	245	247	—3
New Ind M	21900	24	22	22	—2
New Priv	7700	18	18	18	—1
New Taku M	1000	38	38	38	
Northeal M	80000	90	81	85	—2
NW Venture	25800	24	21	22	+2½
Ottawa Silv	33800	24½	23	23	—1
Peel Res	17100	18	17½	18	+ ½
Pend Oreille	2660	460	460	460	
Peso Silver	7500	160	150	150	—10
Placer Dev	100	$26¾	26¾	26¾	
Quatsino C	6700	13	13	13	—1
Rodstrom Y	14800	52	47	47	—6
Rolling Hill	9000	56	52	52	—3
Sheep Creek	9500	140	135	135	—5
Silbak Prem	9225	38	37	37	—1
Silverian Ch	29000	27	25	27	+2
Silver Butte	5000	17	16½	17	+ ½
Silver Ridge	10000	18	17	18	+1
Silver Stand	50450	150	140	144	—4
Skeena Silv	79650	20½	19	19	—1
Stairs Expl	23900	183	173	182	+12
Sunshine L	2300	27	25	27	+4
Taylor Br	1000	8	8	8	
Texmont M	235830	183	173	181	+1
Texore M	20750	43	42	42	
Torwest 1962	119930	94	85	94	+2
Transcont R	6000	19	17	17	
Trojan Cons	65708	16½	15	16	+ ½
Utica Mines	22220	238	225	225	—10
Vananda Ex	20334	13	12	13	
Vanmetals E	4500	19½	18	19	+2
Western BL	15367	20½	18½	18½	—2
Western M	19415	375	350	355	—10
Mines Total	3865603				
INDUSTRIALS					
Al Steel A	300	875	875	875	
Al Steel B	400	525	500	525	
Abitibi A	350	$13¼	13¼	13¼	
Aluminium	555	$29¼	29	29	
Boyles Bros A	340	875	825	875	+75
BC Forest	30	$29¾	29¾	29¾	
BC Sugar C	40	$44¾	44¾	44¾	
BC Sugar pfd	80	$20	20	20	
BC Telephone	275	$69	68¼	68¼	
BC Tel 4¾ 56	10	$96½	96½	96½	
BC Tel 6 pf	10	$109	109	109	
BC Tel 5½ pf	12	$100¼	100¼	100¼	
BC Tel 4½ pf	10	$96½	96½	96½	
BC Turf CC	1000	250	240	250	+15
Cdn Av Elec	100	$15¾	15¾	15¾	
Cdn Brewers	950	$10	9¾	9¾	+13
Can Coll 5 pf	47	$19½	19½	19½	
Cdn Fin In wt	280	130	150	150	+20
Cdn Fin Inv	540	$5¾	5¾	5¾	+13
CP Rly	455	$63	62⅞	63	
Centennial Mg	800	280	280	280	
Chemcell	100	$19	19	19	—13
Cold Lake	5800	50	50	50	—5
Cons M S	2405	$44¼	43	44	
Coronation Cr	100	300	300	300	—25
Cor Cr 150 pf	100	$25	25	25	
Credit Acc	100	$9	9	9	
Crestbrook T	200	$7	7	7	
Crown Zell	250	$35	35	35	
Crush Intern	2945	$16¼	16	16¼	+13
Dom Tar Ch	350	$22¾	22	22	—63
First Nat Mg	12450	335	325	330	
First N M wt	100	140	140	140	
Grows Wine B	350	500	490	500	
Industrial Ac	100	$24¾	24¾	24¾	
Inland Nat G	200	$10¼	10¼	10¼	—25
Inland G 5 pf	375	$20	20	20	
Inter Brew B	100	875	875	875	
Lafarge Ce A	1200	$12¾	12¾	12¾	
Laurentide C	1485	$18¾	18	18	+1
Laurentide pf	1090	$21¼	21¼	21¼	+50
Loblaw B	200	$11	11	11	
Maclean H	50	$25¾	25¾	25¾	
MacM Bloedel	760	$37¼	35¾	37¼	+2
Massey-Ferg	2277	$33¾	33	33½	+87
Neon New	1525	$10¾	10	10¾	+13
Ocean Cem	125	$26	26	26	
Okanag Heli	3085	325	310	310	—10
Okanag Tel	600	$20¾	20¾	20¾	+13
Pac C Term	325	$28¾	28¾	28¾	
Pacific Pete	935	$11¾	11¾	11¾	
Reid Lith	45	850	850	850	
Rothmans	40	$23¾	22¾	23¾	
SaratogaP A	1800	385	380	385	+5
Scott Paper	5640	$36¼	35¾	36	
Straits Towing	200	$10	10	10	
Sun Pub A	550	$25¼	25¼	25¼	
Sun Pub B	75	$25¾	25¾	25¾	
Traders Fin A	435	$15¾	15¼	15¾	
Trans Can P	710	$36⅞	36¼	36¾	—13
Trans Mount	600	$21¼	21	21¼	—37
Trans Prairie	400	$11	10¾	11	
Union Carbide	70	$28¾	28¾	28¾	—37
US Plywood	128	$46¼	46¼	46¼	
Weldwood C	1565	$12¾	12¾	12¾	
West Coast T	25	$15¾	15¾	15¾	
West Heritage	100	240	240	240	
West Pac Prod	50	$18¼	18¼	18¼	
Weston A New	350	$22¾	22¾	22¾	
Woodward St	1530	$28¾	27¾	28¼	
Ind Total	60485				
OILS					
Bata Pet	13500	9	8	9	
Can Amer P	28300	15	13½	14	
Fargo Oils	500	285	285	285	
Ft St John P	8250	200	191	191	—4
Futurity Oils	6800	40	37	39	
Merit Oil	25300	28	28	28	
Midland Pete	6500	13	12	12	—1
Peace Riv P	242450	55	50	51	—2
Prosper Oils	12300	12	11	12	
Royal Am B	5300	79	71	72	—8
Royal Can V	5000	9½	9½	9½	
Share Oil Ltd	75434	50	44	45	—3
Van Tor Oils	4200	6	5½	6	— ½
Oils Total	433234				
CURB SECTION					
Argus C pfd	300	$15	15	15	
Bathurst Pwr	50	$21	21	21	
Bidcop Mine	1000	9	9	9	
Cons Mogul	1000	325	325	325	
Fundy Bay C	2000	5	5	5	
HB Store	250	$14	14	14	
Husky Oils w	75	700	700	700	
Internat Util	100	$31⅛	31⅛	31⅛	
Jodee Exp	7500	24½	23	23	
Lake Dufault	400	$13	13	13	
Loblaw Inc	700	800	800	800	
McKenzie RL	1000	10½	10½	10½	
Moore Corp	300	$66¼	66¼	66¼	
New Farnth	2500	59	59	59	
Northgate	200	840	840	840	
Peace R Min	100	440	440	440	
Quinalta	3000	22¾	21	21	
San Antonio	1000	27	27	27	
Union Gas C	200	$25¾	25¾	25¾	
Curb Total	21675				
U.S. Transaction					
Share Oil Ltd	1000	50	50	50	
Shares Traded for Week: 4,132,397					

Get on the road
LEASE!
We know this area, and we can tailor a leasing plan to meet your local needs. Quickly—without obligation. Call our Leasing Manager anytime.
CHRYSLER LEASING
CARS TRUCKS
ENSIGN MOTORS LTD.
1061 Yates at Cook
Victoria, B.C.
Phone 386-2411

NOW ONLY $50,000 Down
And You Can Own This New
APARTMENT BUILDING
Big Returns, Best Location, Elevator
388-6741 Northwestern
L. E. KIRK Mgr. Securities Ltd.

1956 CESSNA
182 SKYLANE
Perfect condition. Full gyro panel VOR and RDF. One owner since new. See at Victoria Flying Service. Phone owner Frank Bernard, Georgian Towers Hotel, Vancouver, MU-1-4321.

WANTED
ASSISTANT MANAGER
for 3-million-dollar bank at Forks, Wash., on Olympic Peninsula. Experience in all phases small bank operations preferred. Address replies to A. H. Mertz, Vice-Pres. and Mgr., Forks State Bank, Forks, Wn.

FOR SALE BY TENDER
12 BUILDING LOTS
SIDNEY
We invite offers by sealed tender, to be opened at our office at 1212 Broad Street at noon on Thursday, April 15th, 1965, for the purchase of Lots 11-22, Block 1, Plan 1197P, North Saanich District (Just off Malaview on Resthaven Drive) See our sign with plan of approved subdivision on property. Tender to be accompanied by a 10% deposit. The envelopes to be clearly marked "Tender for Sidney Property." The highest or any offer not necessarily accepted.
F. N. CABELDU LTD.
1212 Broad St. — EV 3-7174

LEASE
$49
EXECUTIVE CAR LEASE
Mr. Hacker 383-4913

Top Salesman
Available
Approx. May 1st
Age 47, married, wishes to locate in Victoria, presently employed in Manitoba. Successful Salesman for over 20 years in the Men's and Boys' Clothing Business, also interested in Real Estate and Investment fields.
Reply to
Victoria Press Box 147

I.B.M.
KEY-PUNCH
Day and Evening Classes beginning Monday, April 12.
NOW is the time to enter the world of automation.
For more information write or call:
SPROTT-SHAW
School of Commerce
1012 DOUGLAS ST.
Phone 384-8121

4-SUITE APARTMENT
Rockland Avenue
Gracious older home situated on attractive, easily maintained property, with view of sea and mountains. Owner's suite consisting of large living room, dining room, den, two bedrooms, two baths, large modern kitchen. Plus two one-bedroom suites with wall-to-wall carpets and one bachelor suite. Recreation room. Auto-oil hot-water heat. Newly plumbed and wired. Asking price
$45,500
For appointment to view call
MR. BLANNIN,
eves., EV 5-1195
C. G. HEISTERMAN & CO. LTD.
1121 Blanshard St. 382-4161

M. J. (MIKE) GORDON

Has joined the staff of A. W. JONES INSURANCE SERVICE LTD., 618 Broughton St. He will welcome enquiries from old customers and friends at his new place of business.

THE
PHENOMENON
OF
COMPOUNDING
7½% compounded quarterly over a 5-year period effects an average annual growth of NINE PER CENT. Watch it happen to $1,000.00:

1-$1,018.75	8-$1,160.21	15-$1,321.35
2- 1,037.85	9- 1,181.96	16- 1,346.13
3- 1,057.31	10- 1,204.12	17- 1,371.38
4- 1,077.13	11- 1,226.70	18- 1,397.10
5- 1,097.33	12- 1,249.70	19- 1,423.30
6- 1,117.90	13- 1,273.14	20- 1,450.00
7- 1,138.86	14- 1,297.02	

So for those who use investment for savings, it is the most profitable means. Victoria Mortgage Corp. Ltd. offers 7½% on 5-year debentures; 7¼% 2½ years; 7% 1 year (all callable on death). 6¾% Demand. Interest paid quarterly (or compounded on request).

Every $1,000 currently invested by Victoria Mortgage is secured by an average of $3,000 in real estate security. Share Capital provides additional security for the debenture holder.

Feel free to discuss your investment requirements with Douglas Hawkes, Mortgage Broker and Investment Counsellor . . . 24 years in Victoria real estate. Obtain prospectus, 817 Fort, 384-7128.

Yachtsmen
LIKE IT!

Labatt's
PILSENER
GREAT BEER!
This advertisement is not published or displayed by the Liquor Control Board or by the Government of British Columbia.

SPENCER'S—VICTORIA'S FAMILY STORE

EASTER PARADE of VALUES

NEW-SEASON STYLES AT SAVINGS

LADIES' DRESSES
For the larger figure. Arnel jersey, Wondersilk or rayon lined in lovely prints or solid shades. Sizes 14½ to 24½ and 38 to 52. One and two-piece styles, also jacket dresses $10.95
Spencer's Ladies' Dept. Main Floor
Ask About Spencer's Credit Plan

LOOK WHAT SPENCER'S IS DOING!
50% discount on your Easter bonnet if it rains on Easter Sunday in Victoria, Vancouver Island or the Gulf Islands. Here's the simple rule: Rainfall to measure 1/100 inch or more and fall between the hours of 6 a.m. and 6 p.m. Easter Sunday. No gimmicks, no fuss or bother . . . just present your sales slip to the cashier. P.S.—Our score to date: 3 losses, 2 wins. (Rainfall as recorded by local weather office.)

LADIES' MILLINERY
Frills 'n' flowers in all the new spring shades. Also black or navy. Priced from $3.95 to $7.95
Spencer's Ladies' Dept., Main Floor

GIRLS' MILLINERY
Poke bonnets, flower clips, sailors or Bretons. Your little girl will just love this season's new styles and shades. $2.49 to $4.95
Spencer's Girls' Dept.

LADIES' SPRING COATS
Smartly styled spring coats in many various fabrics as wool Seal-skin, laminated cottons. Also imitation leather. All with silk lining. Petite sizes 9-15, regular sizes 10-16.
Priced From $13.95 to $18.95
Spencer's Ladies' Dept. Main Floor

LADIES' BRASSIERES
Cotton padded brassieres with regular or stretch straps. Sizes 32-38 in cup sizes A and B. Priced from $1.00 to $1.49
Spencer's Ladies' Dept. Main Floor

LADIES' SWEATERS
Textured cotton knit sweaters in pretty lacy pattern. Chanel style or button-to-neck with ¾-length sleeves. White, pink or blue. Sizes S.M.L. $4.95
Spencer's Ladies' Dept. Main Floor

LADIES' GARTER BELTS
Choose from side fastening cotton or satin or "Lastex" stretch pull-on. Sizes S.M.L. $1.00
Spencer's Ladies' Dept. Main Floor

LADIES' GIRDLES
Du Pont Lycra stretch. Pull-on style or pull-on with side zipper closing. Sizes S.M.L. & XL. Finished with four strong hose supporters $3.95
Spencer's Ladies' Dept. Main Floor

ASK ABOUT SPENCER'S CREDIT PLAN

SHOE DEPT.

CHILDREN'S STRAP SHOE
Dressy, attractive looking good wearing shoes. Your choice of several styles in red, white, black or yellow shiny patins. Sizes 5 to 3 .... $2.95
Spencer's Shoe Dept., Downstairs

GIRLS' SCHOOL SHOES
With guaranteed vulcanized or foam soles and quality leather uppers. Ties, straps or slip-ons in big selection of patterns. Black, red, brown, white and black saddle, beige. Sizes 8 to 4 .... $2.95 and $3.95
Spencer's Shoe Dept., Downstairs

JUNIOR BOYS' OXFORDS
Built for sturdy wear with vulcanized soles (guaranteed 3 months), quality leather uppers. Your choice of tie or slip-ons in black or brown. Sizes 8 to 3. Big Value at $3.95
Spencer's Shoe Dept., Downstairs

TEENERS' STYLISH FLATS
Many with the "Open-look" straps, sling or slip-ons, choice of 10 patterns. Regular or spectre heels. Bone, red, beige, black, grey, white leather. Sizes 4 to 10. Priced from $3.95
Spencer's Shoe Dept., Downstairs

LADIES' SPRING FOOTWEAR
Attractive, stylish new patterns in smooth leather or shiny patent featuring the open-look in colors of bone, beige, black, white, illusion, jet, stack heels. Priced at .... $4.95 and $6.95
Spencer's Shoe Dept., Downstairs

MEN'S STYLISH SHOES
Featuring points, taper, London toes with cemented or welted composition soles. Ties or slip-ons in black or dark brown. Big selection of patterns in smooth or grained leathers. Sizes 6 to 12 .... $8.95
Spencer's Shoe Dept., Downstairs

HARDWARE

GAS CAN
One-gal. size for power mowers, etc. Self-storing flexible pouring spout, air vent, carry handle $1.15
Spencer's Govt. St. Annex

GARDEN TOOLS
Long-handle shovel $1.95
D-handle shovel $1.95
D-handle spade $1.95
7-inch hoe $1.49
14-inch bow rake $1.59
3-prong cultivator $1.39
D-handle lawn edger $1.49

MACHETES
Perfect hand tool for clearing brush and vines.
18 inch — No case $1.10
23 inch — Canvas case $3.19
20 inch — French army type Leather case $4.49

BOAT CUSHIONS
Govt. approved as life saving apparatus in boats 18 ft. or less. 20-oz. Kapok fill sealed in vinyl pouches. Tough drill, size 15x15x2 .... $3.88

MAIL ORDERS WELCOMED!

SPENCER'S STORES LTD. 1420 Douglas 1110 Gov't

SPENCER'S CHILDREN'S DEP'T

GIRLS' DRESSES
Young fashions for young girls. Pretty as Spring, crisp cottons and rayon linene prints, florals or solid shade. One-piece and jacket dresses, also shifts and jumpers.
Sizes 2-6x $1.95 to $3.95
Sizes 4-14 $3.95 to $7.95
Spencer's Children's Dept.

GIRLS' SPORTSWEAR
Denim [redacted] front zipper closing, preshrunk. Also trim fitting slims of fine quality twill cotton, navy and pastel shades. Sizes 7-14.
Knee-Knockers $2.95 to $3.95
Slims .... $3.95 to $4.95
Spencer's Children's Dept.

LITTLE GIRLS' PURSES
Pretty plastic bags for Easter dress-up styles for age group 3-6x .... 89¢
White and pastel shades.
7-12 .... 98¢
10-16 .... $1.49
Spencer's Girls' Dept.

BOYS' DRESS JACKETS
Continental blazers without collar and with detachable half belt in black only. Also corduroy jackets with narrow collars. Shades brown, tan. Sizes 12 to 18. Price $14.95
Spencer's Children's Dept.

BOYS' SHIRTS
Knitted combed cotton shirts with short sleeves and Permastay collar. Sizes 8-16. Shades: canary, blue, red, black or white $1.95
Spencer's Children's Dept.

YOUTHS' RAINCOATS
Smart Balmacaan styled coats with concealed closing. Made from 65% combed cotton and 35% nylon. Size 14-18 .... $15.95
Spencer's Children's Dept.

SPENCER'S MEN'S DEPARTMENT

MEN'S "PERMA CREASE" SLACKS
For dress or casual wear. An all-wool [redacted] or single pl. newly-styled pant. Large assortment of this season's popular shades. The crease never fades for the sharp crisp look. Sizes 32-44 .... $13.95
Spencer's Men's Dept., Main Floor

"G.W.G." NEV'R PRESS COLLEGIATE CASUALS
With slim lines for the young man. This is a "no-iron garment. The crease is permanent. It keeps its shape forever. It's wrinkle free. Pre-shrunk, fully washable, colorfast. Wash it! Dry it! Wear it!
Sizes 30 to 34 .... $7.95
Spencer's Men's Dept., Main Floor

SHORT-SLEEVE SWEATSHIRTS
A smart popular shirt for casual wear. Canadian made, Continental styling. Your choice of crew neck or round neck with single button. Plain shades of black, white red, powder blue and canary yellow .... $2.49 and $3.95
Spencer's Men's Dept., Main Floor

MEN'S DRESS SOCKS
A large assortment to choose from in regular or stretchies. Good wearing and of smart appearance in "all nylon, nylon and wool," nylon and cotton or all cotton. Famous brand names: Monarch Toughies, McGregor, Marvelons, also Penmans, Lyons and Wolsey.
Plain and patterns .... 98¢

MEN'S ZIPPER JACKETS
Spencer's have a fine selection of Spring and Summer jackets. In cotton, Terylenes, wool and laminates. These come in various styles to suit your taste. Plain and fancy. Sizes 36 to 44. Prices from .... $5.95 to $14.95
Spencer's Men's Dept., Main Floor

MEN'S "TERYLENE" SHIRTS
A smart Canadian-made "wash 'n' wear" shirt with short sleeves. May be used for sport or dress. It's fast drying quality makes it ideal for travelling, comes in white only. Sizes 15-17. Has the appearance of an expensive shirt yet Spencer's price is only $2.95
Spencer's Men's Dept., Main Floor

By CHARLES A. TAYLOR

Questions . . . Answers

10 Daily Colonist, Victoria, Sunday, April 11, 1965

Q. Can you tell us the cause of water condensing on the sills of our new home? We have a hot water furnace and thought the hot pipes under the house and cool air might have caused it. But we wrapped the pipes with insulation and the water still appears on the sills. We would appreciate any information on this problem.

A. It takes time before plaster, concrete and other materials become thoroughly dry in a newly-built house. This often is the source of moisture, but it is only temporary and will cease when the house thoroughly dries.

However, there are other causes for moisture in the house. In fact, moisture condensation is one of the most difficult and common problems in a home. Frequently condensation will occur when there is not enough heat in all rooms of the house, or if the heating system does not maintain a uniform temperature.

Damp air can be carried off by ventilation on bright, dry days. Excess moisture in the house can also come from cooking vapors or drying of laundry or from steam from hot showers.

* * *

Q. We bought a house which has decals on a varnished surface in the den. We want to remove them. Can this be done without leaving marks?

A. There is a decal remover blotting paper on the market, available at paint and hardware stores, but if you cannot find this product, try soaking the decals off with cleansing tissue and warm water, allowing it to soak about 20 minutes. Then lift up the edge of the decals with a blunt-edged knife, being careful not to mar the varnished surface.

* * *

Q. I am writing in regards to my basement. When it rains hard, the water seeps in around the floor. The wall was put up first and the floor was poured later. What would you advise me to do? I am afraid that in time my furnace will be ruined.

A. Another moisture problem — the most common household complaint. I receive more questions about excess moisture than any other one subject.

Water seepage from the outside can be stopped in two ways: By diverting or removing the water which collects around a foundation; by sealing the walls and floor to prevent water from getting through.

Often it is much easier to prevent surface water from entering a basement than it is to waterproof it. This is done by proper drainage, sloping the grade away from the house, and using drain tiles, if necessary.

As for waterproofing the walls, there are products on the market for sealing masonry surfaces. These include the new epoxy sealers which can be applied with a paint brush and are "guaranteed," according to the manufacturer's claims, to produce a permanent, waterproof bond on concrete, or cinder block and other materials.

* * *

Q. I have a split-level house and when it rains, water seems to seep through the walls into the lower level. What can I do to correct this?

A. I presume the walls are of masonry construction. If so, there is a epoxy-type finish on the market recommended for waterproofing masonry surfaces. It is a clear finish and may be applied on the interior. Any measures you can take to improve the drainage of water away from your house also should help.

Meet a sensational new sailer just recently arrived in Canada from Britain, and a star at the recent Boat Show . . .

ALACRITY
MARK II

—the fastest sailing, twin-keel, miniature ocean racer on the water with 18½ feet of 3-berth comfort. Very strong fibreglass construction, wood trim for beauty and warmth. Round bilge hull is designed to withstand heavy seas . . . gives high stability under all conditions, easy to trail and beach. Draught only 1'10". Points close, a stiff, fast sailer responsive to the helm and easy to handle. Terylene sails, 150 sq. ft. Aluminum spars. Stainless steel rigging. Bronze fittings.

Write for your copy of the fully illustrated leaflet on Alacrity Mark II, a product of England's biggest fibreglass boat manufacturers. Low, low price . . . ask about the special terms . . . write to

BRITISH YACHTS

P.O. Box 191, West Vancouver, B.C.

Phone 921-7065 or 922-3151

—Jim Braham

Professional crew with adequate equipment links Langford driveway to highway.

* * * * * *

Driveway Construction Is No Job for Amateurs

By JIM BRAHAM

With Greater Victoria residents owning 61,203 automobiles, the residential driveways is considered a necessity by homeowners.

A well constructed driveway not only enhances the entrance to a home, but should remain solid and attractive for many years with only minimum maintenance.

A quality driveway is a major construction job, calling for rigid specifications, skilled workmen, and the use of expensive equipment, such as bulldozers, graders, and trucks equipped with spreaders.

It is not a task for the amateur, or the fly-by-night operator.

An unethical operator may lay an asphalt driveway directly on the topsoil without the average homeowner being aware he has paid for a poorly constructed piece of work, which is doomed to failure within a few months.

One of the most important steps in driveway construction is the preparation of the base.

The type of soil should be checked first, so as any drainage problems may be eliminated.

HOW IT'S DONE

After the topsoil has been removed, layers of crushed stone or pit-run gravel are compacted into the subsoil by means of a heavy power roller, and prior to the laying of at least two inches of asphalt, a weed-killer should be applied.

"Without the correct preparation of the base a good driveway cannot be built," said Bruce Whitehead, estimator and supervisor of a Victoria paving firm.

In laying the blacktop a well-trained crew is needed, he pointed out.

TEMPERATURE

When the trucks are loaded at the asphalt plant the temperature of the load is approximately 300 degrees, and if it is applied and rolled when it is too hot it has a tendency to stick to the rollers.

If, on the other hand, the temperature has dropped below a certain point when it is rolled, there will be unsuitable compaction in the asphalt, and the driveway more than likely will crack and start to break up after a short period of time.

NEW TECHNIQUES

In this highly competitive business new techniques are constantly being worked out by paving firms to improve their operations, so they can still construct quality driveways, and still remain in the competitive price ranges.

"One method used to keep costs down is to bunch the work into one area of the city at a time," Mr. Whitehead said. "This allows our equipment to move to the next job as soon as each individual unit has completed its particular function in the building of a driveway."

New Twist

SAN FRANCISCO (UPI) — The Matson Navigation Company has come up with a new twist.

It's going to tear up a parking lot to construct a new 10-storey office building.

ALUMINUM
Self-Storing Storm and Screen
DOORS
$26.95
WESTERN DOOR AND AWNING
1030 YATES ST.
388-5851
Next to Plimley's

ADD
VALUE and COMFORT
TO YOUR HOME WITH CUSTOM-MADE
AWNINGS
CANVAS OR ALUMINUM
SIMPSON
DRAPERY & AWNING LTD.
NEW LOCATION
2016 DOUGLAS ST. 382-6323

★ ROOFING – REROOF ★
GARLOCK
WINDPROOF ASPHALT SHINGLES
The reliable roofing product that really licks the wind.
Exclusive Certified Applicators, Victoria's Oldest-Established Roofers.
All work personally inspected and guaranteed by Gar Taylor.
VICTORIA ROOFING & INSULATION COMPANY LTD.
Eavestroughs ● Down Pipes ● Insulation ● Shakes
Wall Tile ● Siding ● Terms ● Cedar
PHONE EV 2-2331
Phone Gar Taylor Direct . . . You Save
917 FORT STREET NIGHTS EV 4-4848

The Stamp Packet

Auction Prices Soar

By FAITH ANGUS

* * *

Prices of plate number blocks of the 1901-23 period went well beyond catalogue for many lots in the sale of United States 20th century stamps held by Harmer, Rooke & Co. Inc., New York, Mar. 24-25. The entire sale realized approximately $95,000.

A superb mint set of 1930 Zeppelin singles sold for $285, believed to be a record high at auction. A set of Zepp plate blocks was bid up to $2,150. A fine White Planes sheet fetched $82 (catalogue $77.50).

A Jamestown 5c plate block of 12 with imprint and arrow went to $600 against a catalogue figure of $320. Most of the airmail plate blocks of the first two issues went above catalogue. The 1918 6c block of eight, $140 (cat. $127); the 16c block of eight, $250 (cat. $213).

* * *

Over-catalogue bidding began with a roll of 1,000 of the 3c coil of 1917 (No. 494), which realized $470 (cat. $450). It continued into the section of plate blocks and plain blocks of four. Examples:

Pan-American Exposition 4c plate block of six, $180 (cat. $135; 5c plate block of 12, $250 (cat. $210); 10c plate block of eight, $230 (cat. $217). The 1902-03 5c (No. 304) plate block of six, $45 (cat. $42.50). A $5 plate block of the 1916-17 perf. 10 issue, $270 (cat. $225); a block of four of the 1926-34 2c, type II (No. 634A), $170 (cat. $90). The 1904 10c special delivery in block of four, $220 (cat. $170).

Parcel post lots did well. A set of 1c to 75c brought $77.50 (cat. $67.85). A plate block of six of the $1 made $400 ($330). Among the 250 lots of full and part sheets, a set of Kansas-Nebraska overprints in full sheet, sold for $4,600 and a set of 1935 Special Printings (20 sheets) brought $825.

This stamp, commemorating Sir Winston Churchill, will be issued by the United States May 13—the 25th anniversary of Churchill's famous "blood, toil, sweat and tears" speech.

Sheets of the 1918 6c and 16c airmails realized $625 and $1,400.

A strip of 10 stamps with the red printing almost entirely missing was found in the Australian 1964 Christmas issue but their value was not recognized until three had been used and another torn.

The variety occurring on the left side of the sheet was probably caused through an overlap during printing. It left every stamp in the strip with no Australia, Joseph without a body and the little girl with a bi-colored ribbon.

A 6d. Forth Bridge commemorative with the blue background missing, brought several hundred pounds at auction recently.

PAN-ABODE BUILDINGS LTD.
Prefabricated Cedar Log
All Custom Cut
B.C.'s Most Attractive Homes
Contact Your Exclusive Dealer
T. J. DE LA MARE
2831 Tudor Ave., Victoria, B.C.
PHONE GR 7-1074

Turn this...into this...with

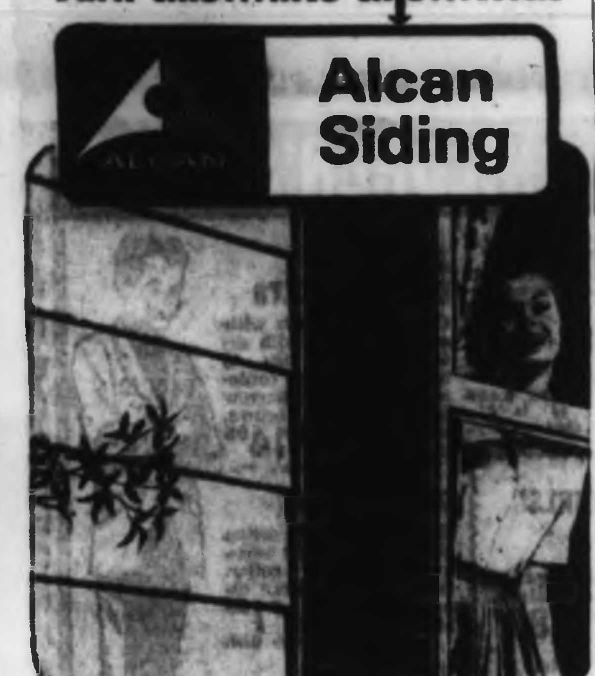

New Alcan Siding comes in white and all popular colours...won't require painting or maintenance of any kind for years...ups the resale value of your home. It's made specifically for the Canadian climate and it's the only siding in Canada that is *double-guaranteed:* Alcan guarantees the quality of the siding...we guarantee the installation.
Improve your home now with new Alcan Siding—call us for free estimate.

ISLAND ROOFING & INSULATION
1105 NORTH PARK ST. 385-4221; Eves. 384-0626
Alcan Siding—Guaranteed 15 Years

REPLACE OLD WOODEN
WINDOWS
WITH NEW ALUMINUM WINDOWS
One-Day Change Over—No Stucco or Plaster Repairs
Expert Installations—Fair Prices
Screens Made to Fit Any Window
1¼" Self-Storing Doors
$29.95
Installation Arranged
Bathtub Enclosures
SPECIALTY FINISHERS LTD.
18 years serving Victorians—Member of Better Business Bureau
751 DISCOVERY ST. FREE ESTIMATES 382-4612

AGAIN! SAVE!
★ NEW REDUCED ELECTRIC RATES
★ BY INSTALLING NOW TO AVOID FALL and WINTER RUSH
FREE ESTIMATES 385-7777 CALL DAY OR NIGHT
MAKE YOUR "COMFORT" COMPLETE
With P/E Pioneer ELECTRIC BASEBOARD HEATING
DENFORD ELECTRIC CO. LTD.
664 DISCOVERY ST. 385-7777

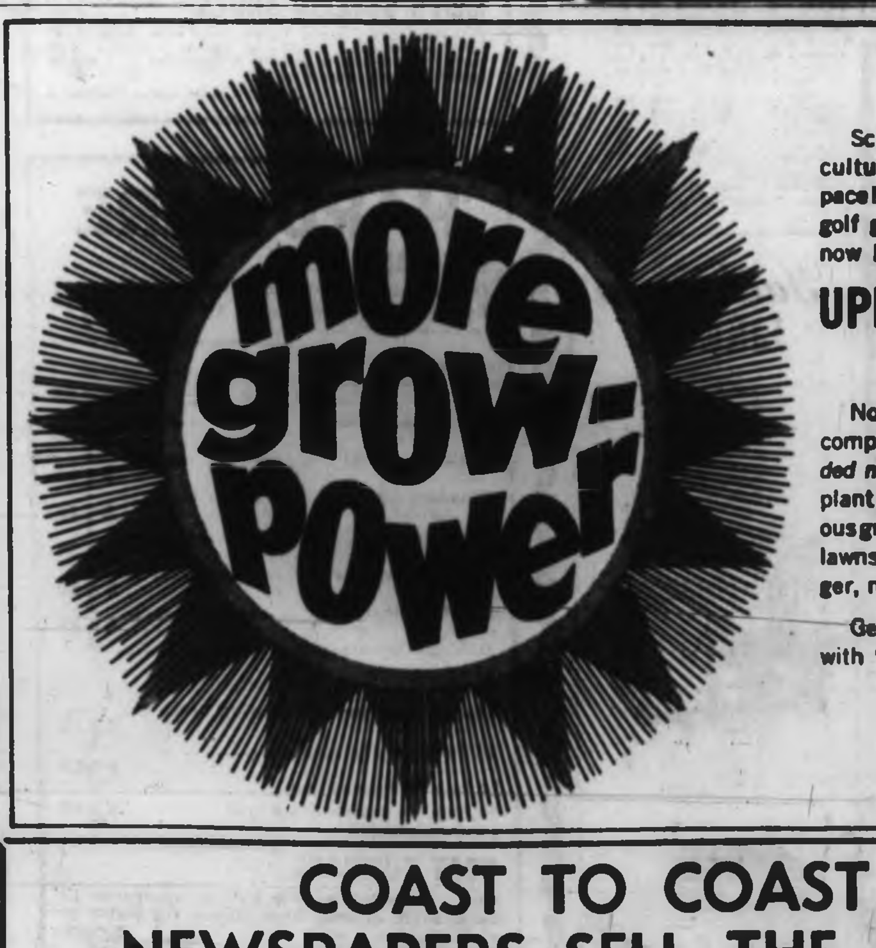

Science throws new light on lawn culture – Uplands Special keeps pace! After thorough testing on B.C. golf greens, Buckerfield's Limited now brings you an improved . . .

UPLANDS SPECIAL with added NITROGEN

Now, enjoy all the benefits of a complete organic fertilizer *plus added nitrogen* – most vital of all the plant foods! Get faster, more vigorous growth; greener, closer-textured lawns; longer feeding action; bigger, more gorgeous blooms.

Get improved Uplands Special, with "more grow-power".

COAST TO COAST
NEWSPAPERS SELL THE MOST

EATON'S
Phone 382-7141

Cedar Hill Garden Centre
1551 Cedar Hill X Road
GR 7-2658

North Quadra Florist and Garden Centre
Quadra St. GR 9-4363

Royal Oak Garden Centre
4456 West Saanich Rd.
GR 9-1116

Sidney Garden Equipment
2297 Beacon Ave., Sidney
656-2812

Shrubland
1715 Hillside Ave.
385-4162

Ford Program

Sale of Canadian-Made Cars In U.S. Costly Experiment

By HUGH WINSOR

TORONTO (TNS) — Ford of Canada's program of shipping Canadian-made Falcons, Comets and Fairlanes to the U.S. could be a $100,000-a-month market experiment.

Part of the cost of the experiment is a 6½ per cent U.S. duty which Ford must pay now. But these will be refunded if and when the plan is ratified by the U.S. Congress.

The company confirmed it was selling about 400 cars a month in the Buffalo area. And the move raises most of the questions surrounding the Canadian-U.S. car deal.

One of the significant long-term goals of the plan is reorganization of Canadian car production to make it more efficient.

Presently similar cars made in Canada cost between $200 and $400 more than their Detroit counterparts. And the car companies quite rightly point out that most of that results from the higher cost of manufacturing cars in Canada. More expensive parts and low-volume production runs are the chief rogues.

In the two months since the Pearson-Johnson agreement was signed, Ford has not significantly altered its methods of producing Canadian cars.

COMPANY DEAL

Why then are they shipping cars to Buffalo to sell at U.S. prices?

A Ford of Canada spokesman described the deal this way: "Ford of Canada is selling to Ford Motor Co. whose dealers are marketing the cars at a competitive price."

One explanation might be that the company was trying to improve its Canadian production to Canadian sales, one of the provisions of the car agreement which has caught Ford flat-footed.

The success of the imported Mustang has so distorted Ford's sales ratio that even under the new "free trade" agreement it must pay duty on every one of them.

TWO PER CENT

But the company also points out that "total volume of units in this program is not sufficient to affect the ratio." The 400 cars a month equal less than two per cent of the total Canadian output.

Thus it would seem that the company is just dipping its toes into the market to feel the temperature.

One of the imponderables in the car deal has been U.S. acceptance of Canadian-made cars.

AS RELIABLE?

Will the average driver believe that our model is just as reliable and just as well made as a home-built product? Or might he spurn the Canadian product because it is "unpatriotic."

These are some of the questions all of the Big Three want answered before committing themselves to large-scale manufacturing in Canada for the U.S. customer.

Studebaker, of course, assembles in Canada for the U.S. market but there are so many other factors affecting its flagging U.S. sales that it is not a good test.

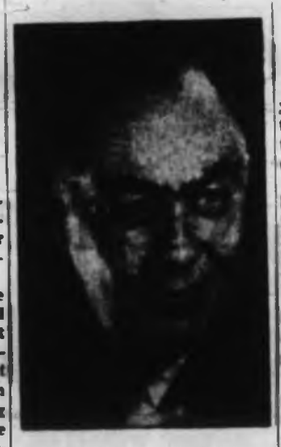

Belgian Due

Belgium's ambassador to Canada, Baron Guy Daufresne De La Chevalerie, will address Victoria Men's and Women's Canadian Clubs in Empress Hotel April 21. He is an engineer and, before becoming diplomat, was on Belgian national rugby team, president of IBM subsidiaries, on Douglas MacArthur's wartime staff and Belgian overseer in Manchuria, China and Tibet.

Meetings

SUNDAY

● The Black Watch Association, Pacific Coast branch, will hold a service marking the 50th anniversary of the Battle of Vimy Ridge, Cenotaph, 10:30 a.m.

MONDAY

● Real Estate Council of B.C. Imperial Inn, 9:30 a.m.

● Victoria chapter of the American Society for Metals will host the Northwest Regional Meeting, Pacific Club, 9:30 a.m.

● Gyro Club of Victoria, Empress Hotel, noon.

● Tenth anniversary of the Victoria Beaver Toastmasters Club, Holyrood House, 5:30 p.m.

● Purchasing Agents Association of British Columbia, Ingraham Hotel, social 5:30 p.m., dinner 6:15 p.m.

● The Rotary Club of Douglas, Tally-Ho, 6 p.m.

● Baha'is of Victoria, Baha'i Centre, 1005 View Street, 8 p.m.

Grenade Wounds Six Officers

ADEN (Reuters)—Six British officers were slightly wounded when a hand grenade exploded during a dinner party here Friday night. The officers were at dinner in an officers' club within a well-guarded military area. The grenade landed on a table in the club patio.

Two Men Pay $350 For Impaired Driving

Two men each were fined $350 Saturday after pleading guilty in magistrate's courts to impaired driving.

One of them, Alexander Edgeworth, HMCS Margaree, also had his licence suspended in Esquimalt court for 12 months.

Edgeworth, involved in a rear-end collision early Saturday on Esquimalt Road, told police he had drunk five large glasses of beer and one glass of rye.

The other man was Ernest Stevens, 2721 Quadra, stopped by city police early Saturday after he was seen to cross a centre line four times in a distance of three blocks.

He told police he had drunk quite a few beers."

Magistrate Harold Alder ordered a pre-sentence report in city court to decide whether Stevens should be allowed to keep his licence.

All Sooke Day Expands

By BOB PETRICK

Optimistic officials of this year's All Sooke Day celebrations committee have almost tripled standing room for the big day July 10.

Close to 10,000 yards of fill have been brought in and formed into a grassy bank so more than 3,000 spectators can have a good view of the proceedings. The 1,000 seats have not been altered.

Also in the cards is more prize money although exact amounts are not yet known.

SPAR TREE MOVED

Main changes include moving the 80-foot spar tree into the centre of the arena to give spectators a better view.

New events are being studied but the official said it was a little early to give details.

The All Sooke Day Association sponsors ball teams, swimming classes and maintains the community hall. Last year $2,500 was raised on the big day.

Sooke has always been able to brag about the good weather on the day of celebration. In 26 years officials were only left with red faces on one occasion.

Leading attractions on the bill, as in previous years, will be the Wickheim brothers, Ardiel and Jubiel, who will once again dazzle spectators with their hot-footed antics in log birling.

Burmese Raid Black Markets

RANGOON (AP) — Burmese police units have seized all goods held by black marketers. Ever since the government nationalized the commodity distribution system last year, the black market has been thriving with goods sold through the back doors of "peoples shops."

BARRETT DUROID ROOFS
We Specialize in Good Roofs
We supply all types of Asphalt Shingles "If It's Good . . . It's Good by Robertson"

WINEGARD CHANNEL MASTER ANTENNA
We Install and Maintain TV and CB Antennas. We are Victoria's oldest established Shingling and Antenna Service.

BROCK ROBERTSON
2715 Mt. Stephen EV 3-9644 TV Antenna Service Est. Since 1910

ROOFING
NEED A NEW ROOF?
Call
Capital City Roofing & Floor Co.
Our skilled craftsmen are experienced and can handle all roofing problems. Costs are lower than you think.
After 6 p.m. call Jack Houston EV 2-9584. Bob McIntosh EV 4-1348
1920 OAK BAY AVENUE EV 3-5911

MODERN ELECTRIC HEATING BY MARKEL
for Your New Home — Present Home
IT'S EASY TO CONVERT
To Electric Heating—No Mess or Fuss
GILLESPIE ELECTRIC
477-1051

NOW!
One Low-Cost Spray Against Most Garden Pests

DIAZINON Garden Spray
For Flowers, Ornamentals, Vegetables, Fruits and Lawns
Proved by large-scale fruit producers and market gardeners, Diazinon is now available to small growers in an easy-to-use form. Diluted in water, it can be applied with your regular spraying equipment.
BROAD RANGE OF CONTROL
Diazinon Garden Spray controls virtually every lawn and garden pest.
QUICK KILL-LONG PROTECTION
Eliminates pests quickly and provides lasting protection against new attacks.
ECONOMICAL Diazinon is a concentrated insecticide . . . 2 ounces make 2½ gallons of spray, enough to treat an average garden.
Available in 8 oz. and 16 oz. bottles wherever garden supplies are sold.

A PRODUCT OF FISONS (CANADA) LIMITED
DISTRIBUTED BY CHIPMAN CHEMICALS LIMITED
Montreal, Hamilton, Winnipeg, Saskatoon, Calgary

WHAT LAWN FOOD FILLS THE MENU FOR YOUR LAWN?
The one that gives the results *you* want! One with quick-action plus slow-release—feeding controlled-release nitrogen in a formulation balanced for lawn grasses. A lawn food with a *concentrated* formula on a lightweight carrier for easy handling and application . . . a compact product that gives large area coverage.
JUST TAKE YOUR PICK OF THESE TWO FORMULATIONS

Apply in early spring.
ONE A STRAIGHT FERTILIZER: (LAWN GREEN)

Apply when weeds are growing.
THE OTHER A FERTILIZER-WEED KILLER: (WEED-'N-FEED)

LAWN GREEN—20-10-5 fertilizer. For best results feed your lawn first thing in spring while grass is "Nitrogen-starved". Thickens up turf remarkably. (For rejuvenating a *really* impoverished lawn try two applications in the spring). Controlled release—one application feeds for 1-2 months or longer. 22 lb. bag covers 5,000 sq. ft.
WEED-'N-FEED—The same remarkable 20-10-5 fertilizer as Lawn Green but containing a weed killer to remove those dandelions and plantains. Apply with a lawn fertilizer spreader when weeds are actively growing. Weeds as it feeds!
WHATEVER THE WEED, WHATEVER THE PEST WHAT YOU REALLY NEED IS GREEN CROSS!
IT'S CANADIAN—IT'S QUALITY
Green Cross PRODUCTS
Division of THE SHERWIN-WILLIAMS CO. OF CANADA LIMITED

CALL
B. T. LEIGH
728 Newport Ave.
for
● PELLA folding wood doors
● PELLA Rollscreens
● Aluminum combination doors
● Metal weather strips
● Venetian Blinds
● Garage doors
Supplied and Installed
383-9685

OIL HEAT
SPRING SPECIAL
96,000 BTU OIL FURNACE
250-GAL. OIL TANK
INSTALLED COMPLETE
$470.00 Tax Included
Wired to an Approved Circuit
DUCTWORK EXTRA
EASY TERMS — 10 YEARS TO PAY
DON'T DELAY — PHONE TODAY
W.R. MENZIES & CO. LTD.
Plumbing Heating and Kitchen Centre

Eddy's PARADE OF EASTER VALUES

COTTON DRESSES
Dainty, easy-care cottons and arnels that are completely washable with little or no ironing. Full skirts, sheaths, shirtmakers and round necklines. Button fronts. In prints and plains. Regular sizes 8 to 20. Half sizes 14½ to 22½.
Special for Easter $8.44

SPRING COATS
All wools, laminates, mohairs, tweeds and poodle cloths. Button-to-neck styles with Chelsea or cardigan necklines. Full or bracelet-length sleeves. All colors in regular, petite and half sizes. Specially grouped.
$24.95 to $49.50

Dresses and Ensembles
In arnels, cottons, linens, terylene, lace, organza, chiffons or crepes. One and 2-piece styles, sheaths, A-lines, shifts and pleated skirts. Regular, petite and half sizes.
Dresses, from $10.95 to $35.00
Ensembles, from $19.95

SUITS
Double knits, wools, linens, cotton knits, wool crepe, poodle cloth and celastik. Two and 3-piece styles. Regular, petite and half sizes, 5 to 24½.
$12.95 to $59.50

FOR JUNIOR PARADERS—DOWNSTAIRS

GIRLS' SPRING COATS
Wools, tweeds and laminates. Sizes 8 to 14. From $8.98

GIRLS' SUITS
Two and 3-piece styles in linens, seersucker and arnel, also cotton knit Sizes 4 to 14. From $6.98

GIRLS' DRESSES
Toddlers to teens. Some with coats to match. From $1.98
Hats, Purses and Hat and Purse Sets. From 98¢

SPORTSWEAR
A big selection including Tee-Jays. Cutoffs and stretch slims. From $2.98

SQUALL JACKETS
with front pockets. Sizes 2-14-teen. From $2.98

. . . and for Little Brother
Joe Shirts by "Ladybird." Sizes 2 to 6x. From $2.39
Jackets in laminates, leatherella and nylon. Sizes 3 to 6x. From $4.98
Sweaters—Cardigans and pullovers Bulkies and fine knits. From $1.98

SO SIMPLE TO USE . . . A PLAN-A-COUNT
No down payment, no interest or carrying charges . . . it's free.

FOR MEN AND BOYS—UPSTAIRS

IT'S THE LATEST . . .
and they're just unpacked. The new "RAT FINK" shirt. Your choice of blue, black and red $6.95

Stretch "Tee-Jays"
Skin tight fit and machine washable. Colors: beige and blue. 28 to 34 waist $7.98

"Lancer" Short-Sleeve Sweat Shirts
Zipper front and neatly tailored in bright colors: orange, yellow, beige, white and blue. Small, medium and large $5.95

Men's Short-Sleeve T-Shirts and Sport Shirts
in cotton, dacron and cotton, arnels and terylenes. Plains, stripes and neat patterns.
$3.95 to $6.95

YOUNG MEN'S JEANS
in beige, blue, green and black. Sizes 28 to 34 waist, 28 to 32 leg.
Special $4.44

Eddy's for WOMEN & CHILDREN ....and MEN
On, Over and Under Douglas

Amazing Leafs Tie Up Seattle Series

Leafs' Fred Hucul confronts Guyle Fielder

—William Boucher

* * *

Keenan Sparks Victoria Club Playoff Clincher Set Tonight

By ERIC WESSELBY

Victoria Maple Leafs, once almost counted out of the Western Hockey League semi-final playoff series when they fell three games to one behind the Seattle Totems in the best-of-seven series, forced a sudden-death game in Seattle tonight with a 2-1 victory before 3,641 fans at Memorial Arena last night, tying the round 3-3.

Centre Larry Keenan did just about everything but clean the ice between periods as he paced a determined Victoria club that refused to quit.

Keenan scored the first goal, set up the second, by Steve Witiuk, checked Seattle's Guyle Fielder to a standstill, killed penalties and lured Totems into a couple of needless penalties.

Goalkeeper Al Millar, receiving excellent support from his defence, successfully blocked all but one Seattle shot by Bob Barlow, and must certainly take credit for a third period display of temper by Seattle's Chuck Holmes.

Tonight's deciding game may be heard over CKDA, 1220, beginning at 7 p.m., according to CKDA.

Millar stopped 35 shots, including 17 in the second period, and Holmes was his favorite pigeon. Four times, Holmes had Millar at his mercy but couldn't bang the puck past the Leaf netminder.

BOTH PENALIZED

Following Millar's last display of larceny, at 11:45 of the third period, Holmes vented his wrath on Claude Labrosse along the boards and both were penalized, for roughing, by referee Lloyd Gilmour.

It was Keenan's performance, however, that made the difference.

Late in the first period, with Labrosse serving a slashing penalty, Keenan broke in off the right wing but Seattle goalie Jim McLeod blocked his original shot and then had to step fast to stop the rebound as Keenan escaped his check.

BY SURPRISE

The game's first goal, at the 30-second mark of the second period, caught most of the fans, and McLeod, by surprise.

Keenan took a slap at a sliding puck at the Seattle blueline and the puck headed goal-ward. McLeod appeared to lose sight of it, and, at first, it appeared to be going over the net. Suddenly, the puck changed direction, started to drop and caromed off the cross-bar into the net.

HUSTLE PAYS

It was Keenan's hustle that paid off for the second goal, late in the second period. He grabbed the puck in his own zone, carried to Seattle territory, passed to Rollie Wilcox, took the return pass, slid the puck out front, and Witiuk backhanded it between McLeod's legs.

Totems' only score came when Barlow had a perfect pass put on his stick by Leafs Sandy Hucul and he beat Millar with a short, quick shot to Millar's right.

HECTIC FINISH

This goal set the stage for a hectic finish, with Totems striving desperately to penetrate the Leafs defence, only to be turned back by the equally desperate Victoria club.

McLeod made a good stop at 14:30 on Witiuk, who broke in off the right wing, and Millar saved the game with less than three minutes to go with a terrific stop on a slap shot by defenceman Gord Sinclair.

ON BENCH

With McLeod on the bench for an extra attacker in the final minute, Keenan broke up a Seattle play at the Totems' blueline, worked in with Lou Jankowski, passed to the latter, who hit the goalpost.

Strangely enough, while Seattle's line of Bill MacFarland, Holmes and Jean Marie Cossette was Totems' best, the unit they played against, Jankowski, John Sleaver and Gord Redahl, also played a strong game. It was end-to-end hockey when they were on the ice.

TOUGH TIMES

Both teams had to play two men short for more than a minute during the second period. First it was the Leafs, with Labrosse and Dick Lamoureux drawing penalties at 2:05 and 2:52, Totems' turn came when Sinclair and Gerry Leonard drew penalties at 4:28 and 5:13, respectively.

FIRST PERIOD
No scoring.
Penalties—Ward (Se) 4:[illegible], Holmes (Se) [illegible], Witiuk (Vi) 13:00, Labrosse (Vi) [illegible], Mastha (Se) 17:[illegible].
SECOND PERIOD
1.—Victoria, Keenan 0:30.
2.—Victoria, Witiuk (Keenan, Wilcox) 16:25.
Penalties—Labrosse (Vi) 2:05, Lamoureux (Vi) 2:52, Sinclair (Se) 4:28, Leonard (Se) 5:13, Holmes (Se) [illegible]:44.
THIRD PERIOD
3.—Seattle, Barlow 3:36.
Penalties—Sleaver (Vi) [illegible], S. Hucul (Vi), Brisson (Se) 10:47, Holmes (Se) and Labrosse (Vi) 11:45.
Stops:
McLeod (S) 10 9 12 — [illegible]
Millar (V) 7 17 11 — [illegible]

* * *

Jean Falls Flat

—W. A. Boucher

Coach Pilous urges his charges

Nervous? Who was nervous? Well, Jean Marie Cossette, the Seattle winger for one. He stepped out onto the ice for a pre-game warmup and fell flat because he had neglected to remove his skate guards.

* * *

Leafs fly to Seattle this morning. If they win, they open the best-of-seven final in Portland Wednesday. The remaining dates are the subject of considerable debate. Stay tuned.

* * *

Not just the Totems and their fans were counting on a game with Portland tonight. Several of the Buckaroos and their coach Hal Laycoe showed up in Seattle Friday night, planning on a Saturday workout before playing Totems tonight in Seattle.

That series was to have started in Seattle even though Portland finished first in the league standings. It was only chance for a big gate as the Totems have to vacate the Sports Coliseum (cap. 12,500) and play future playoff games in their old Ice Arena (cap. 4,800) because of a housing show. But Leafs may solve that problem for them.

Ortiz Loses Fight Title

PANAMA CITY (UPI)—Hometown favorite Ismael Laguna of Panama is the new world lightweight boxing champion. Laguna won the title Saturday night by gaining a split 15-round decision over Carlos Ortiz at Panama City.

A sellout crowd cheered deliriously as Laguna was awarded the title. Two officials voted for the Panamanian, while a third called the fight a draw.

Ortiz was making the fifth defence of his crown that he won from Joe Brown in 1962.

Canadiens Back in Front On Rousseau's Slapshot

MONTREAL (CP) — Bobby Rousseau fired the winning goal for the second time in the playoffs Saturday night as Montreal Canadiens downed Toronto Maple Leafs 3-1 to take a three-two lead in their best-of-seven Stanley Cup semi-final.

A Forum crowd of 15,187 saw Rousseau break up a 1-1 tie at 7:30 of the final period with a blistering 50-foot slapshot that shattered Johnny Bower's goal-stick en route to the netting.

Rousseau also beat Bower for the winning goal in Canadiens' 3-2 victory in the series opener. Montreal also won the second game in Montreal 3-1, but dropped games by 3-2 and 4-2 scores in Toronto.

Fifth game of Detroit-Chicago series may be seen on Channels 2 and 6 beginning at 5:30 p.m., according to the CBC.

The teams now head back to Toronto with the Leafs facing a win-or-else situation. If they can take the sixth game Tuesday night, a seventh and final contest will be played in Montreal Thursday.

Rookie Yvan Cournoyer and captain Jean Beliveau were the other Montreal scorers, while centre Bob Pulford counted Toronto's lone marker.

Beliveau's goal came into an empty net with only 44 seconds left to play. Leafs had pulled Bower in a bid for the tying goal, only to see it backfire, just as it did on Montreal in last Thursday's fifth game in Toronto.

Toronto looked as if they might do it when Pulford sent them to the front at 3:45 of the second period. It was an odd goal with the Toronto forward lofting a soft shot from directly beside the net that seemed to strike Montreal netminder Gump Worsley on the shoulder and drop into the cage.

Cournoyer, who scored only seven goals during the regular National Hockey League season got that one back at 12:05 of the second, however, as the Montreal power play struck for the eighth time in five games.

He streaked in from the blueline with two Leafs in the penalty box and deflected Claude Provost's goalmouth pass past Bower.

That set the stage for Rousseau's all-important marker.

He took a pass just over his own blueline and skated into the Leaf zone. He faked a shot and, when Toronto defenceman Kent Douglas fell to his knees, let go with the real thing—a low sizzling drive that went right through Bower's stick into the net.

Toronto had one power play opportunity after that when Jean-Guy Talbot went off at 15:43, but they failed to penetrate a stout Montreal defence. Beliveau's shot through Red Kelly's legs settled the issue once and for all.

Despite 17 minor penalties handed out by referee Vern Buffey, it was the tamest game of the series with little real hitting and nothing in the way of a serious clash. Leafs took nine of the penalties.

FIRST PERIOD
No scoring.
Penalties—Rousseau (M) 4:10, 6:22, Roberts (M) 7:00, Bathgate (T) 9:20, Ellis (T) 19:05.
SECOND PERIOD
1. Toronto, Pulford (Baun, Stewart) 3:45.
2. Montreal, Cournoyer (Provost, Backstrom) 12:05.
Penalties—Horton (T) 6:30, Richard (M) 6:43, Beliveau (M) 7:47, Armstrong (T) 10:16, Brewer (T) 12:00.
THIRD PERIOD
3. Montreal, Rousseau (Harris) 7:30.
4. Montreal, Beliveau (Tremblay, Talbot) 19:16.
Penalties—Brewer (T) 3:33, LaPerriere (M), Pulford (T), 5:20, Pulford (T), Tremblay (M) 9:16, Shack (T) 11:32, Talbot (M) 15:43.
Stops:
Bower (T) 13 6 3—21
Worsley (M) 7 11 9—27
Attendance 15,187.

* * *

He Was Supposed to Pass

MONTREAL (CP) — Coach Toe Blake said Saturday night he shouted at Bobby Rousseau to pass the puck when the little right winger fired the winning goal on a third period blue-line slap shot.

"Without that goal by Rousseau, we may not have made it," Blake said. "And here I was yelling at him to pass out the puck and try for a deflection."

Blake admitted he did a lot of shouting from the bench to try to pep up the Canadiens. It worked because Montreal beat Toronto Maple Leafs 3-1 to go one up in their best-of-seven Stanley Cup playoff.

"We had less desire, less pep before tonight's game than for any other game of the series," Blake said. "I was afraid, because our guys were very tense after blowing that last game in Toronto. It was very hard to get them up. I kept, yelling, yelling, yelling from the bench."

As it was, Blake said the Canadiens played one of their poorest games of the series. "We can't boast too much about this win," he said.

For Rousseau, it was his second winning goal of the series. "I had it in my mind that I was going to try for a slap-shot the minute I went over the blue-line," he said. "I don't think Bower (goalie Johnny Bower) saw it."

A disgusted Toronto coach Punch Imlach snorted at reporters this comment: "That would have been highway robbery if we had won that one.

"I'm still waiting for the big game from this club and after the first period, I knew it wasn't tonight."

According to the Solunar Tables calculated for this area, the best times for hunting and fishing for the next ten days will be as follows (times shown are Pacific Standard Time):

	A.M.		P.M.	
	Minor	Major	Minor	Major
TODAY	1:30	7:35	1:45	7:55
TOMORROW	2:40	8:15	2:55	8:45
TUESDAY	3:35	9:05	4:05	9:30
WEDNESDAY	5:05	9:50	5:10	10:15
THURSDAY	5:25	10:30	6:15	10:55
FRIDAY	5:45	11:15	7:15	11:40
SATURDAY	6:15	...	8:25	12:05
SUNDAY	6:50	12:30	9:35	1:00
MONDAY	7:25	1:35	10:15	1:35
TUESDAY	8:05	2:30	10:45	2:45

Major solunar periods, lasting 1½ to 2 hours, dark type.
Minor periods, shorter in duration, light type.

In PCL Salad Bowl

Corncobs and Pineapples

SEATTLE (AP)—With seven new managers, one new franchise and unflagging optimism the Pacific Coast League embarks on its 63rd baseball season next Saturday in four of the six time zones across which it sprawls from the Midwest corn fields to the pineapple plantations of Hawaii.

The league's 12 teams, competing in two divisions, will play 148 games each before the season ends Sept. 6.

"Pre-season ticket sales indicate a great surge of interest in the league and I'm confident our attendance will top 2,000,000 this year," said Dewey Soriano, who is starting his sixth season as league president.

"Weather hit us a nasty wallop at the start of the 1964 schedule," he recalled. Attendance for the year was 1,860,000.

Vancouver, absent from the league for two seasons, has returned to replace Dallas and Soriano said he expected the Canadian city to account for a sizeable share of the attendance gain.

SWITCH TEAMS

The franchise switch prompted a slight realignment, with Vancouver joining the western division and defending champion San Diego moving into the eastern division. This puts the Padres in the same area as Arkansas' Travelers, whom they whipped for the title in the pennant playoffs.

Another change in the league scenery found Seattle ownership shifting from the Boston Red Sox to the Los Angeles Angels—and a change of the Seattle nickname from "Rainiers" to "Angels."

Bob Lemon, Hawaii's manager last season, now will direct the Seattle team afield.

Hawaii, which was under Los Angeles direction last year, now has a working agreement with the Washington Senators.

Soriano will be in the stands at Honolulu Stadium when the Islanders open Saturday against Tacoma.

Salt Lake City will open at San Diego and Soriano hopes to return to attend a game there, then fly north to see Portland at Seattle.

Indianapolis will be at Oklahoma City, Arkansas at Denver and Spokane at Vancouver.

FAN FARE

By Walt Ditzen

C'mon Coach, Speak Up With Those Great Quotes

By JACK SULLIVAN
Canadian Press Sports Editor

These Stanley Cup playoffs aren't fun any more. The coaches, apart from yapping at game officials, haven't been producing those delightful quotes that set them a breed apart.

In the old days, and even up to a few years ago, sports-page readers were subjected to some deathless sayings, such as:

"Well, my guys still put their pants on one leg at a time . . .

"We're going to play this series one game at a time . . .

"We aren't dead yet. Sure, those guys lead us 3-0 in games, but we have some surprises for them. . . .

"I'll tell you one thing, my club has lots of hustle. . . ."

AND THERE'S MORE

Dink Carroll of the Montreal Gazette dug back into old files to supply a few more, such as:

"We had the defence and we skated and the goals came. I couldn't ask for much more. . . .

"We've lost the first one or two before and come back . . .

"Things'll be different when we get back in our own rink. . . .

"That one could have gone either way. . . .

"Yeah. I'll stay with the same lineup. . . .

"It's going to be a tough series and we'll have to keep on working hard if we hope to win. . . .

"We've set our sights on winning four games and we haven't changed. . . .

"We beat him with an easy shot along the ice. I was surprised when it went in. . . .

"My guy was screened. He never saw the puck until it was in the net. . . .

"We won because we were a little hungrier than they were. If we can stay clear of injuries we'll take it all . . .

"We played our best defensive game in quite some time. It was a real team effort . . .

"They're not so tough. We'll show up for the next game. . . ."

Then, there are some more chestnuts:

"It's tough to play against six guys and the referee, too. . . .

"This is the one we wanted to win. . . .

"I'm sticking with the guys who got us here. . . .

"My big defenceman is so racked up he should be in hospital, but he's got guts . . .

"Wait'll next year. . . .

"They played as if next year's contracts were on the line. . . ."

Hockey Trail

STANLEY CUP
Montreal 3, Toronto 1. (Montreal leads best-of-seven semi-final 3-2).
AMERICAN LEAGUE
Buffalo 2, Hershey 0. (Buffalo leads best-of-five semi-final 2-0.)
ALLAN CUP
Nelson 9, Moose Jaw 2.
(Nelson leads best-of-five western semi-final series 2-0.)
MEMORIAL CUP
Regina 5, Edmonton 2.
(Regina leads best-of-seven western semi-final series 2-0.)
WESTERN LEAGUE
Victoria 2, Seattle 1.
(Best-of-seven semi-final tied 3-3.)

More Sport On Pages 13, 14

Oak Bay Little League
General Meeting
Oak Bay Municipal Hall
Wed., April 14, 8 p.m.
Parents please attend and ensure continued operation of this league.

Pacific Coast Soccer
Columbus
vs.
Victoria United
Royal Athletic Park
Sunday, April 11
2 p.m.

INTER-CITY LACROSSE
MEMORIAL ARENA
SEASON TICKET RESERVATIONS
Will Go on Sale
THURSDAY, APRIL 15, 9 A.M.
PLAN 1—Pay cash in advance and receive bonus of two free games—with playoff games at no extra charge.
PLAN 2—Pay deposit for last four games and have seat reserved for season.
No Extra Charge for Theatre-Type Seats

Starts Friday

Bowling Bonspiel Draws 96 Rinks

At least 96 rinks, the total a few hours before the midnight deadline, will take part in the second annual Vancouver Island Tenpin Bonspiel.

Co-sponsored by The Daily Colonist and Mayfair Lanes, the bonspiel will be held at Mayfair next weekend with the first draw scheduled for 10:30 Friday morning. Bowlers will play through four events offering a guaranteed $1,240 in cash prizes as well as $700 in merchandise prizes over the Easter weekend, with finals set for Monday night, April 19.

Draw will be made this afternoon by officials of the Victoria Tenpin Association and will be published in the Tuesday morning issue of The Daily Colonist.

What's New? Coach Lew

A new coach, new faces and a lengthier schedule are making things interesting in the Victoria Junior Shamrocks camp.

Shamrocks, one of four clubs in the Junior Inter-City Lacrosse League, continue their pre-season workouts this morning at Stevenson Park, starting at 10:30, under new coach Lew Landess.

A former star with the senior Shamrocks, who also practise at Stevenson Park this morning, Landess guided the Saanich Employees' Association team to the British Columbia juvenile "A" championship the past two seasons.

Several graduates of the juvenile club are expected to line up with Shamrocks in their 24-game schedule against defending champion New Westminster, South Vancouver Legion and Coquitlam, which has taken over the former Burnaby franchise.

Junior Shamrocks open their home schedule on May 4 at Memorial Arena.

More Boys Than Ever

Officials of the Victoria Minor Lacrosse report one of the largest registrations in years in the under-10 bracket, with approximately 75 boys registered, including 40 newcomers.

Registrations are still being accepted for all divisions at workouts.

Workouts will be held Monday at 3:30 p.m. at Hampton Park and Saturday at 8:30 a.m. at Stevenson Park for the under-10 division. Pee wees and bantams will work out at 3:30 p.m. Tuesday and 10 a.m. Saturday at Stevenson Park.

Second-green polka — AP

In 200 Medley

Jacks Cracks Swim Mark

Ron Jacks of Vancouver "Y" Torpedoes set a Canadian record in the 200-yard men's individual medley and picked up firsts in two other events in the first half of the B.C. indoor open swimming and diving championships at the Crystal Garden yesterday.

Jacks covered the 200-yard medley event in 2:12.3 and also won the 100-yard butterfly and the freestyle. His Torpedo team also set a Canadian record in the 400-yard medley relay with a time of 4:10.

Two other Canadian team records fell yesterday. In the boys' 11-and-12-year-old 200-yard medley relay, the Cascade Swim Club established the mark with a time of 2:12.2. And in the boys' 13-and-14 200-yard medley relay, Victoria Olympians covered the distance in 2:03.2.

Competition concludes today with heats at 9 a.m. and finals beginning at 4 p.m.

Complete results:

BOYS' EVENTS

10-AND-UNDER

50-yard butterfly—1, Greg Powell (CDSC); 2, Jamie Sleick (Vic Y); 3, David Robinson (Vic Y). Time: 34.8 seconds.

50-yard breaststroke—1, David Robinson (Vic Y); 2, Michael Rose (RCC); 3, Ray Rowe (VC). Time: 42.8 seconds.

200-yard medley relay—1, Victoria YMCA; 2, Victoria Olympians; 3, Burnaby Tyees. Time: 2:48.

11-AND-12

50-yard butterfly—1, David Hunter (VASC); 2, Graham Unwin (VASC); 3, Craig Jacks (VY). Time: 33.2 seconds.

100-yard breaststroke—1, Dave Hunter (VASC); 2, Mark Darrand (VY); 3, Bruce McDonald (CSC). Time: 1:21.1.

200-yard medley relay—1, Cascade Swim Club; 2, Vancouver Amateur Swim Club; 3, Vancouver YMCA. Time: 2:12.3 (Canadian record).

13-AND-14

100-yard freestyle—1, Grant Treloar (VO); 2, Geoff Sailer (VASC); 3, Vito Dandord (Vic Y). Time: [illegible] seconds.

100-yard breaststroke—1, Mike Champagne (PASC); 2, Vito Dandord (Vic Y); 3, Geoff Sailer (VASC). Time: 1:14.1.

200-yard medley relay—1, Victoria Olympians; 2, Port Angeles Swim Club; 3, Vancouver Amateur Swim Club. Time: 2:03.2 (Canadian record).

15-AND-18

100-yard freestyle—1, Larry Hartney (unattached); 2, Dan Dundee (CDSC); 3, Eric Grossman (Vic Y). Time: [illegible] seconds.

100-yard breaststroke—1, Bill Mahaney (YK); 2, Phil Dockerill (CDSC); 3, Terry O'Sullivan (RCC). Time: 1:10.2.

GIRLS' EVENTS

10-AND-UNDER

50-yard butterfly—1, Karen Zajac (VASC); 2, Cheryl Kaufman (VASC); 3, Denise Hutchison (VASC). Time: 34.5 seconds.

50-yard breaststroke—1, Karen Zajac (VASC); 2, Rose-Marie Pope (ESC); 3, Denise Hutchison (VASC). Time: 42.2 seconds.

200-yard medley relay—1, Vancouver Amateur Swim Club; 2, Victoria YMCA; 3, Vancouver Swimming Academy. Time: 2:34.3.

11-AND-12

50-yard butterfly—1, Karen James (VASC); 2, Jeanne Warren (VASC); 3, Yona Schuldman (unattached). Time: 32.7 seconds.

100-yard breaststroke—1, Ellen Marsden (RCC); 2, Greta Westwood (Vancouver Torpedoes); 3, Betty Ann Storey (Vic Y). Time: 1:24.8.

200-yard medley relay—1, Vancouver Amateur Swim Club; 2, Bidlburn Country Club; 3, Victoria YMCA "B". Time: 2:38.6.

13-AND-14

100-yard freestyle—1, Ann Metcalfe (VASC); 2, Melinda Kinder (VASC); 3, Denise McConnell (VASC). Time: [illegible]

100-yard breaststroke—1, Sylvia Dockerill (CDSC); 2, Marilyn Horne (VY); 3, Darlene Ferguson (VY). Time: 1:28.4.

200-yard medley relay—1, Vancouver Amateur Swim Club; 2, New Westminster "Y" Kings; 3, Victoria YMCA. Time: 2:33.2.

15-AND-18

100-yard freestyle—1, Shirley Cazalet (VASC); 2, Nancy Nelson (VASC); 3, Marilyn Malhaum (YK). Time: 1:01.7.

100-yard breaststroke—1, Patsy Brewster (CDSC); 2, Brenda Ashward (VicY); 3, Lynn Grossman (VicY). Time: 1:21.9.

MEN'S EVENTS

200-yard individual medley—1, Ron Jacks (VY); 2, Bruce Sutherland (VY); 3, Rod Schwarman (CDSC). Time: 2:12.3 (Canadian record).

100-yard butterfly—1, Ron Jacks (VY); 2, Bruce Sutherland (VY); 3, Bill Weed (CDSC). Time: 58.7 seconds.

100-yard freestyle—1, Ron Jacks (VY); 2, Bruce Sutherland (VY); 3, Jim Knox (YK). Time: 52.7 seconds.

400-yard medley relay—1, Vancouver "Y" Torpedoes; 2, Canadian Dolphin Swim Club; 3, Victoria YMCA "A". Time: 4:10 (Canadian record).

WOMEN'S EVENTS

200-yard individual medley—1, Marion Wilmink (YK); 2, Susan Crunk (VASC); 3, Patsy Brewster (CDSC). Time: 2:34.2.

100-yard butterfly—1, Susan Crunk (VASC); 2, Marion Wilmink (YK); 3, Karen James (VASC). Time: 1:11.4.

100-yard freestyle—1, Pat Gibson (CDSC); 2, Shirley Cazalet (VASC); 3, Nancy Nelson (VASC). Time: 1:01.1.

400-yard medley relay—1, Vancouver Amateur Swim Club; 2, New Westminster "Y" Kings; 3, Victoria Olympian "A". Time: 4:22.8.

Match Golf At Victoria

Second round of the match-play Vancouver Island Open golf tournament will be played today at the Victoria Golf Club.

The draw:

MANDICAP

10 a.m.—Hall (GV) vs. E. Zwick (GV).
10.07—Ratcliffe (GV) vs. G. White (GV).
10.14—G. Taylor (U) vs. Ott (GV).
10.21—Palmgren (GV) vs. Vollert (GV).
10.28—J. Brett (RC) vs. Barradell (RC).
10.35—Curran (GV) vs. DeSilva (GV).
10.42—G. Cameron (GV) vs. McDonald (GV).
10.49—Bryan (GV) vs. Spaven (CH).

CHAMPIONSHIP

11 a.m.—MacLeod (V) vs. Fulton (GV).
11.07—Kent (RC) vs. R. Ross (RC).
11.14—Kerr (RC) vs. Whan (Cow).
11.21—Pellow (U) vs. U. Allen (RC).
11.28—Boden (Mt B) vs. K. Zwerk (GV).
11.35—Bishop (U) vs. Jacobsen (Ard).
11.42—Trapp (V) vs. Kelk (Cow).
11.49—G. Murphy (GV) vs. Munro (V).

Nicklaus Blasts Out Hot 64 To Take Over Masters Golf

By WILL GRIMSLEY

AUGUSTA, Ga. (AP) — Big Jack Nicklaus grabbed the Augusta National monster course by the throat and shook it to death Saturday with a record-tying eight-under-par 64 which threatened to wreck the 29th Masters Golf Tournament.

The superb round, featured by 300-yard drives and putts of phenomenal length without a single bogey, gave the Golden Bear of Columbus, Ohio, a 54-hole score of 202—five shots ahead of South Africa's Gary Player.

Defending champion Arnold Palmer, the other member of the big three, which started the day head-to-head, could do no better than par 72 on the warm, windless day for a 210 total, tied with 34-year-old Dan Sikes of Jacksonville, Fla., for third place.

Final holes of Masters tournament may be seen on Channels 7 and 13 beginning at 1 p.m., according to CBC.

TWO CHALLENGERS

Two challengers from out of the pack — Mason Rudolph, a bespectacled tour veteran from Tennessee, and former U.S. Open champion Gene Littler — joined Nicklaus in a birdie assault on the 6,980-yard, par 72 course and moved into contention.

Rudolph, with a streak of four straight birdies and five in a stretch of six holes, fired a 66 for 211, and Littler, canning eight birdies in the last 16 holes, shot a 67 for 212, tying Tommy Aaron, who chipped in on the final hole for a 71.

However, there seemed no catching the bull-strong Nicklaus in today's climactic round. He is at the peak of his game and brimming with confidence.

"PUMPED UP"

"My adrenalin is running so strong that I am using six-irons where normally I'd use a five," the blonde blaster said after his round. "I am all pumped up inside."

Nicklaus needs only a par 72 today to tie the 274 set by Hogan 12 years ago, when he won the Masters, U.S. Open and British Open in a professional little slam.

A gay, carnival crowd of 50,000 swarmed over Augusta's resplendant acres for the third round, and big Jack gave them a show they will never forget.

Splitting the broad fairways with cannon shots off the tee and dropping putts of from 15 to 25 feet, the 25-year-old boy wonder played the outgoing nine in 31 shots, tying the record of Cary Middlecoff in 1955.

Nicklaus rang in five birdies on the front nine, adding two more on the long par fives of the incoming side and climaxed his birdie streak with a 12-foot putt at the 16th.

He started his charge at the 535-yard second, where he recovered magnificently after sending his drive into a cluster of pine trees to the right of the fairway.

With an opening, he hit a three-iron shot 130 yards short of the green, chipped to within 25 feet and sank the putt for the first of his birds.

Then he was off winging.

He knocked in a 15-foot putt at the fourth, canned a 20-footer at the 180-yard sixth and put his approach to within 18 inches of the cup at the seventh. On the eighth, he almost knocked in an eagle with a 60-foot putt uphill but settled for his third straight bird.

MISSES GREEN

Player turned in 34, with birdies at the third and seventh, but lost a shot at the par three 12th where he missed the green and chipped long.

He buckled down and birdied the 13th, 15th and 18th. He sank a 12-footer on the final hole.

Sikes had a chance to grab third place all alone but he messed up the 18th, knocking his approach into the bunker, blasting out and taking two putts for a bogey.

* * *

AUGUSTA (AP)—Here are the top 18 scores and ties after the third round of the Masters' golf tournament in Augusta, Georgia. (List includes George Knudson of Toronto, the only Canadian left in the tournament).

Jack Nicklaus	67-71-64	202
Gary Player	68-73-69	209
Arnold Palmer	70-69-72	211
Dan Sikes	67-72-71	210
Mason Rudolph	70-73-66	211
Tommy Aaron	68-74-71	213
Gene Littler	71-74-67	212
Ramon Sota	71-73-70	214
George Knudson	72-73-69	214
Doug Sanders	70-72-73	215
Billy Casper	72-72-71	215
Tommy Bolt	69-74-69	212
Byron Nelson	70-74-72	216
Tony Lema	67-73-77	217
Bo Wininger	70-73-74	217
Ben Hogan	71-73-73	217
Frank Beard	68-73-76	217
Tommy Jacobs	71-74-72	217
Wes Ellis	69-76-72	217

Two of the 21 foreign entrants — Ramon Sota of Spain and George Knudson of Toronto — were tied at 214. Sota shot a 70 and Knudson 69.

Two of the year's most successful players — Doug Sanders and Bill Casper — were tied at 215.

Champagne Tony Lema, the British Open champion, who started the day just two shots away from the big three of Nicklaus, Player and Palmer, saw his game collapse on a faulty putter. He bogied three holes in a row, wound up with a 77 for 217.

Salter Set For Season

Larry Salter led a field of 27 in a warm-up field shoot at Heal's Range yesterday.

Salter scored 95 out of 100 and had a perfect 50 record from 200 yards. The competition was in preparation for the opening of the season with a three-range shoot Good Friday.

Results:

	6yd	200	Total
Larry Salter (PCRA)	45	50	95
George Fraser (PCRA)	45	48	93
Stan Morse (CSRA)	45	47	92
Chuck Hobson (PCRA)	46	46	92
Dave Davie (CSRA)	46	46	92
Phil Watt (QOR Cadets)	44	46	90
Eric Andrews (5th RCA)	44	46	90
Tom Nelson (QOR Cadets)	44	45	89
Jack Roberts (CSRA)	45	44	89
Ron Morrison (CSRA)	45	44	89
Ernie Gullason (RCMP)	43	45	88

At Uplands

Foursomes Tuesday

Qualifying round of the CLGU two-ball foursomes will be played at Uplands Golf Club on Tuesday, with defending champions Mrs. Jean Christie and Mrs. Edna Hicks first off the tee at 8:30 a.m.

Post entries will be accepted for the competition.

Following is the draw:

9:20—T. Christie, V. Hicks (Up); T. A. P. Jackson, M. Rivers (Nan).
9:28—G. Riley, R. Price (Up); W. H. Leach, H. P. R. Brown (Vic).
9:36—C. Harrell, B. Thirlwell (Up); W. Chapman, M. E. Vale (Col).
9:44—J. Tribe, G. Lovatt (Up); H. G. Stearns, R. B. Dyer (Vic).
9:54—T. Liddell, M. Cosworth (Up); J. Fall, G. Sinclair (Cow).
10:00—F. Green, V. Butler (Col); H. Cook, A. Renfree (Mt B).
10:08—C. Lucatelli, R. Smith (Up); R. Saunders, C. F. Ricketts (GV).
10:12—A. Osborough, W. S. Moore (Vic); B. Blackburn, J. Lussey (Nan).
10:20—E. Hunt, J. Fry (GV); J. Archembault, H. Thorburn (Col).
10:30—W. McAra, C. D. Evans (Cow); J. H. Wilson, M. Campbell (Vic).
10:38—G. Witton, M. Duncan (Nan); J. Bonnington, M. Cave (Up).
10:46—R. Janack, J. Lipiak (Mt B); R. Dwyer, A. Hessel-Green (Vic).
10:54—F. Usher, L. Noble (Up); J. Thomson, D. Parker (Col).
11:02—E. MacGuire, T. Johnston (Up); C. A. McNiven, T. W. Fagan (Nan).
11:10—C. Stevenson, C. M. Holland (GV); C. R. Harwood, D. A. Urion (Mt B).
11:18—J. R. Clark, T. L. Cann (GV); W. G. Witton, J. Coupland (Mt B).
11:26—J. M. Castle, K. F. MacMillan (GV); R. Merryweather, H. Townshend (Up).
11:34—J. Edmison, R. Humphreys (Up); S. Haynes, J. Warter (Vic).
11:42—K. R. Rickinson, H. Matthews (Col); G. Ball, H. Paulin (Up).
11:50—M. Worth, H. Ring (Up); P. Wackett, M. Harbour (Nan).
12:58—J. Riddell, K. Wildman (Up); E. Dye, G. Horne (GV).
12:06—C. H. Moore, T. A. Link (Vic); R. Mooney, R. H. McCall (Col).
12:14—D. Pinfield, E. Barnes (Up); H. Wilson, I. Stock (GV).
12:22—J. Payne, G. Shenk (Col); R. Young, H. McWilliams (Up).
12:30—C. Bryan, M. Johnston (GV); H. Howard, H. Steggles (Up).
12:38—L. Williams, J. W. Hess (GV); G. H. Simons, W. F. Munro (Vic).
12:46—R. McDonald, C. Shearing (Vic); E. English, A. Leaf (Mt B).
12:54—H. G. Ellis, D. W. Stoneham (Vic); D. Gage, F. Bell (Up).
1:02—H. Pastoriuk, V. Scott (GV); J. H. Dassnard, A. M. Kelly (Col).
1:10—A. R. Hall, G. C. Henderson (Col); J. Doherty, M. Nelson (GV).
1:18—H. Haynes, T. Woollam (Up); H. Harlan, N. W. Whittingham (GV).
1:26—C. Hill, G. Coventry (Up); C. H. Wilson, R. A. Cross (GV).
1:34—A. MacLeod, P. Blay (Up); J. Johnson, H. A. Yardley (GV).
1:42—F. M. Corbett, A. T. Williamson (Col); G. Robertson, G. Gay (Up).
1:50—W. Champion, R. Cann (Up); M. Warawa, T. O'Connell (GV).
1:58—R. Hagan, G. Young (Col); R. Parsons, P. Denover (GV).

Some post entries will be accepted.

EARN 7% SAFELY

FULLY SECURED – GUARANTEED* – LIQUID

Why be content with 5% interest when you can earn 7% – thereby increasing your investment income by 40% . . .

The following shows how money and yearly interest rate grows when compounded at 7% semi-annually.

Example: $1000 invested today at 7% will produce

$1500 in 6 years 8.0%
$2000 in 10 years 2 months 9.9%
$3000 in 16 years 12.0%
Average interest earned per year

Non-speculative investments from $500 are fully secured by assignments of registered first mortgages. *Mortgage payments also guaranteed by entire net assets of the company. Interest paid quarterly or may be left to compound at 7%. Withdrawal privileges – no investment charges.

Free brochure and prospectus available upon request.

TRANS-CANADA JOINT MORTGAGES CORPORATION LTD.

Assets under administration exceed $6 million

(Subsidiary of Trans-Canada Mortgage Corp. Ltd., largest mortgage investment company in Western Canada)
Birks Bldg., Granville St., Vancouver 2 MU 5-8626
Victoria Office: Suite 230, 625 Fort St., EV 5-6123

For the Sportsman

"SPECIALIZED" WATCHES For
- MEN DIVERS
- YACHTSMEN
- PILOTS
- AUTO RACERS and other uses.

NEW!! Men's and Ladies' Skindivers Watches Guaranteed to 2100 feet

See our large selection of stop watches and sport timers for all events.

EASY TERMS

ROSE'S LTD. JEWELERS

1317 Douglas St.

IF IT'S TIRES IT'S OK TIRE

2968 DOUGLAS STREET

Package MOTOR OVERHAUL

"IF WE CAN'T GUARANTEE IT — WE WON'T FIX IT!"

FULL PRICE Parts and Labor $139.50

55-62 CHEV or FORD others slightly more

EASY TERMS

HERE'S WHAT WE DO

Courtesy Cars

- New Chrome Rings
- New Rod Bearings
- Grind Valves
- Expand Pistons
- Remove Carbon
- New Gaskets
- New Oil
- Tune Engine
- Steam Clean Motor
- Mike Crankshaft
- Adjust Main Bearings
- Road Test Car

TED'S RICHMOND TEXACO

PHONE FOR APPOINTMENT NOW

2751 RICHMOND RD. AT NEWTON. PHONE EV 4-2121

Do you have to grow a moustache to enjoy Old Style Beer?

Not really, but it helps if you're able. You see, Old Style is still every ounce a man's beer. Still brewed the way it always was – bold and vigorous, with all its original flavour. If that sounds like your style, hold out for Old Style. You're man enough for it even without the moustache.

Old Style BEER

For Free Home Delivery Telephone EV 2-6832 or EV 4-4179

BREWED AND BOTTLED BY MOLSON'S CAPILANO BREWERY LIMITED

THIS ADVERTISEMENT IS NOT PUBLISHED OR DISPLAYED BY THE LIQUOR CONTROL BOARD OR BY THE GOVERNMENT OF BRITISH COLUMBIA

ANNOUNCING NEW SERVICE FOR PEOPLE WHO WANT TO BORROW $1,500 - $10,000

J. BRADLEY

EXAMPLES OF ONE OF OUR 60-MONTH PLANS WHICH ARE AVAILABLE

Amount of Loan	Monthly Payment
$1,500	$32.36
$2,000	$40.43
$2,500	$50.54
$3,000	$60.65
$5,000	$101.08
$7,000	$141.50
$10,000	$202.15

(1st Rate City Plan)

AMAZING LOW-COST LOANS

TOWER FINANCE COMPANY OF CANADA announces their centrally located office is ready to assist people availing themselves of our prompt low-cost loans.

HOW CAN WE HELP YOU . . .

Let's assume you owe about $2,000 on your car, furniture and TV set plus $500 to a finance company. And your present monthly payments amount to $123. We will start you off fresh with a low monthly payment of $40.43. This gives you an extra $82.57 a month to buy the things you need or put some money away for a rainy day. And best of all this is an amortized loan.

HOW ARE WE ABLE TO OFFER THIS SERVICE . . .

We are not a small loan company, discount company or an acceptance corporation. We deal only in loans of more than $1,500. By doing so we eliminate the high cost of servicing such as would be borne by a finance company making ten loans of $150 each. We deal only in mortgage loans for long terms and reasonable rates.

Many a home owner today may find that he is in the uncomfortable situation of having several high interest rate, short-term obligations that lead to over-burdening monthly payments. Why not give us a call to see if we can arrange to consolidate all these obligations into one low-cost long-term low monthly payment loan.

WHAT WE CAN OFFER YOU . . .

1. Low payment—reasonable rates—long-term loans.
2. Prompt, complete and courteous service.
3. All you have to do is to own a home and it does not have to be completely paid for.

Folks—our loan service can be of great assistance to you. Why not call us and if one of our loans can help you our advice is free and you are under no obligation whatsoever. Simply call 386-7578 before you come in and give us a few necessary facts so that you can take advantage of our prompt and effective loan service.

Clip this message out now as a reminder—Call us now.

IMPORTANT—Total interest charges clearly stated on all contracts and there are no hidden costs.

COOK MEDICAL BLDG. 1175 COOK ST. VICTORIA, B.C. (Out-of-Town Inquiries Invited) Free Parking Available

TOWER FINANCE CO. OF CANADA

Head Office: Tower Bldg., 610 Ellice Ave., Winnipeg, Man.
Branch Office: 11015 Jasper Ave., Edmonton, Alta.
Room 333, Examiner Bldg., Calgary, Alta.

CALL US NOW At 386-7578 Appointments from 9 a.m. to 9 p.m.

NEW WESTMINSTER Office NOW OPEN at 308 COLUMBIA ST. Phone 526-5505

VANCOUVER OFFICE NOW OPEN FAIRMONT BUILDING 734 WEST BROADWAY

LIFE INSURANCE IS AVAILABLE ON ALL TOWER FINANCE CO. LOANS

Starts Friday

Bowling Bonspiel Draws 96 Rinks

At least 96 rinks, the total a few hours before the midnight deadline, will take part in the second annual Vancouver Island Tenpin Bonspiel.

Co-sponsored by The Daily Colonist and Mayfair Lanes, the bonspiel will be held at Mayfair next weekend with the first draw scheduled for 10:30 Friday morning. Bowlers will play through four events offering a guaranteed $1,240 in cash prizes as well as $700 in merchandise prizes over the Easter weekend, with finals set for Monday night, April 19.

Draw will be made this afternoon by officials of the Victoria Tenpin Association and will be published in the Tuesday morning issue of The Daily Colonist.

What's New? Coach Lew

A new coach, new faces and a lengthier schedule are making things interesting in the Victoria Junior Shamrocks camp.

Shamrocks, one of four clubs in the Junior Inter-City Lacrosse League, continue their pre-season workouts this morning at Stevenson Park, starting at 10:30, under new coach Lew Landess.

A former star with the senior Shamrocks, who also practise at Stevenson Park this morning, Landess guided the Saanich Employees' Association team to the British Columbia juvenile "A" championship the past two seasons.

Several graduates of the juvenile club are expected to line up with Shamrocks in their 24-game schedule against defending champion New Westminster, South Vancouver Legion and Coquitlam, which has taken over the former Burnaby franchise.

Junior Shamrocks open their home schedule on May 4 at Memorial Arena.

More Boys Than Ever

Officials of the Victoria Minor Lacrosse report one of the largest registrations in years in the under-10 bracket, with approximately 75 boys registered, including 40 newcomers.

Registrations are still being accepted for all divisions at workouts.

Workouts will be held Monday at 3:30 p.m. at Hampton Park and Saturday at 8:30 a.m. at Stevenson Park for the under-10 division. Pee wees and bantams will work out at 3:30 p.m. Tuesday and 10 a.m. Saturday at Stevenson Park.

- AP

Second-green polka

Nicklaus Blasts Out Hot 64 To Take Over Masters Golf

By WILL GRIMSLEY

AUGUSTA, Ga. (AP) — Big Jack Nicklaus grabbed the Augusta National monster course by the throat and shook it to death Saturday with a record-tying eight-under-par 64 which threatened to wreck the 29th Masters Golf Tournament.

The superb round, featured by 300-yard drives and putts of phenomenal length without a single bogey, gave the Golden Bear of Columbus, Ohio, a 54-hole score of 202—five shots ahead of South Africa's Gary Player.

Final holes of Masters tournament may be seen on Channels 7 and 12 beginning at 1 p.m., according to CBC.

Defending champion Arnold Palmer, the other member of the big three, which started the day head-to-head, could do no better than par 72 on the warm, windless day for a 210 total, tied with 34-year-old Dan Sikes of Jacksonville, Fla., for third place.

TWO CHALLENGERS

Two challengers from out of the pack — Mason Rudolph, a bespectacled four veteran from Tennessee, and former U.S. Open champion Gene Littler — joined Nicklaus in a birdie assault on the 6,980-yard, par 72 course and moved into contention.

Rudolph, with a streak of four straight birdies and five in a stretch of six holes, fired a 66 for 211, and Littler, canning eight birdies in the last 16 holes, shot a 67 for 212, tying Tommy Aaron, who chipped in on the final hole for a 71.

However, there seemed no catching the hull-strong Nicklaus in today's climactic round. He is at the peak of his game and brimming with confidence.

'PUMPED UP'

"My adrenalin is running so strong that I am using six-irons where normally I'd use a five," the blonde blaster said after his round. "I am all pumped up inside."

Nicklaus needs only a par 72 today to tie the 274 set by Hogan 12 years ago, when he won the Masters, U.S. Open and British Open in a professional little slam.

A gay, carnival crowd of 50,000 swarmed over Augusta's resplendant acres for the third round, and big Jack gave them a show they will never forget.

Splitting the broad fairways with cannon shots off the tee and dropping putts of from 15 to 25 feet, the 25-year-old boy wonder played the outgoing nine in 31 shots, tying the record of Cary Middlecoff in 1955.

Nicklaus rang in five birdies on the front nine, adding two more on the long par fives of the incoming side and climaxed his birdie streak with a 12-foot putt at the 16th.

He started his charge at the 555-yard second, where he recovered magnificently after sending his drive into a cluster of pine trees to the right of the fairway.

With an opening, he hit a three-iron shot 130 yards short of the green, chipped to within 25 feet and sank the putt for the first of his birds.

Then he was off winging.

He knocked in a 15-foot putt at the fourth, canned a 20-footer at the 190-yard sixth and put his approach to within 18 inches of the cup at the seventh. On the eighth, he almost knocked in an eagle with a 60-foot putt uphill but settled for his third straight bird.

MISSES GREEN

Player turned in 34, with birdies at the third and seventh, but lost a shot at the par three 12th where he missed the green and chipped long.

He buckled down and birdied the 13th, 15th and 18th. He sank a 12-footer on the final hole.

Sikes had a chance to grab third place all alone but he messed up the 18th, knocking his approach into the bunker, blasting out and taking two putts for a bogey.

★ ★ ★

AUGUSTA (AP)—Here are the top 18 scores and ties after the third round of the Masters golf tournament in Augusta, Georgia. (List includes George Knudson of Toronto, the only Canadian left in the tournament).

Jack Nicklaus	67-71-64	202
Gary Player	69-71-69	209
Arnold Palmer	70-69-71	210
Dan Sikes	67-72-71	210
Mason Rudolph	70-75-66	211
Tommy Aaron	67-74-71	212
Gene Littler	71-74-67	212
Ramon Sota	71-72-70	213
George Knudson	72-73-69	214
Doug Sanders	69-72-74	215
Bill Casper	72-72-71	215
Tommy Bolt	69-74-69	216
Byron Nelson	70-74-72	216
Tony Lema	67-73-77	217
Bo Wininger	70-72-75	217
Ben Hogan	71-73-71	217
Frank Beard	69-73-73	217
Tommy Jacobs	71-74-72	217
Wes Ellis	69-76-72	217

Two of the 21 foreign entrants — Ramon Sota of Spain and George Knudson of Toronto — were tied at 214. Sota shot a 70 and Knudson 69.

Two of the year's most successful players — Doug Sanders and Bill Casper — were tied at 215.

Champagne Tony Lema, the British Open champion, who started the day just two shots away from the big three of Nicklaus, Player and Palmer, saw his game collapse on a faulty putter. He bogied three holes in a row, wound up with a 77 for 217.

In 200 Medley

Jacks Cracks Swim Mark

Ron Jacks of Vancouver "Y" Torpedoes set a Canadian record in the 200-yard men's individual medley and picked up firsts in two other events in the first half of the B.C. indoor open swimming and diving championships at the Crystal Garden yesterday.

Jacks covered the 200-yard medley event in 2:12.3 and also won the 100-yard butterfly and the freestyle. His Torpedo team also set a Canadian record in the 400-yard medley relay with a time of 4:10.

Two other Canadian team records fell yesterday. In the boys' 11-and-12-year-old 200-yard medley relay, the Cascade Swim Club established the mark with a time of 2:12.2. And in the boys' 13-and-14 200-yard medley relay, Victoria Olympians covered the distance in 2:03.2.

Competition concludes today with heats at 9 a.m. and finals beginning at 4 p.m.

Complete results:

BOYS' EVENT

10-AND-UNDER

50-yard butterfly—1, Greg Powell (CDSC); 2, Jamie Reick (Vic Y); 3, David Robinson (Vic Y). Time: 34.9 seconds.

50-yard breaststroke—1, David Robinson (Vic Y); 2, Michael Stolz (RCC); 3, Ray Horne (VC). Time: 42.8 seconds.

200-yard medley relay—1, Victoria YMCA; 2, Victoria Olympians; 3, Burnaby Tyees. Time: 2:49.

11-AND-12

50-yard butterfly—1, David Hunter (VASC); 2, Graham Cowin (VASC); 3, Craig Jacks (VY). Time: 31.2 seconds.

100-yard breaststroke—1, Dave Hunter (VASC); 2, Mark Harrand (VY); 3, Bruce Mcdonald (CSC). Time: 1:21.1.

200-yard medley relay—1, Cascade Swim Club; 2, Vancouver Amateur Swim Club; 3, Vancouver YMCA. Time: 2:12.2 (Canadian record).

13-AND-14

100-yard freestyle—1, Grant Treloar (VO); 2, Geoff Slater (VASC); 3, Vito Dunford (Vic Y). Time: 55.5 seconds.

100-yard breaststroke—1, Mike Charbonneau (PASC); 2, Vito Dunford (Vic Y); 3, Geoff Slater (VASC). Time: 1:11.1.

200-yard medley relay—1, Victoria Olympians; 2, Port Angeles Swim Club; 3, Vancouver Amateur Swim Club. Time: 2:03.2 (Canadian record).

15-AND-18

100-yard freestyle—1, Larry Hartley (unattached); 2, Don Dunlop (CDSC); 3, Eric Grossman (Vic Y). Time: 56 seconds.

100-yard breaststroke—1, Bill Mahoney (YK); 2, Phil Doskerill (CDSC); 3, Terry O'Sullivan (RCC). Time: 1:10.2

GIRLS' EVENTS

10-AND-UNDER

50-yard butterfly—1, Karen Zajac (VASC); 2, Cheryl Kaufman (VASC); 3, Denise Hutchinson (VASC). Time: 34.5 seconds.

50-yard breaststroke—1, Karen Zajac (VASC); 2, Rose-Marie Pepe (ESC); 3, Denise Hutchinson (VASC). Time: 42.2 seconds.

200-yard medley relay—1, Vancouver Amateur Swim Club; 2, Victoria YWCA; 3, Tsawassen Swimming Academy. Time: 2:34.2.

11-AND-12

50-yard butterfly—1, Karen James (VASC); 2, Jeanne Warren (VASC); 3, Yoko Sebastiman (unattached). Time: 31.7 seconds.

100-yard breaststroke—1, Ellen Mattson (RCC); 2, Greta Westwood (Vancouver Torpedoes); 3, Betty Ann Storey (Vic Y). Time: 1:24.2.

200-yard medley relay—1, Vancouver Amateur Swim Club; 2, Hollyburn Country Club; 3, Victoria YMCA "B." Time: 2:24.5.

13-AND-14

100-yard freestyle—1, Rae Metcalfe (VASC); 2, Melinda Kinder (VASC); 3, Denise McCormell (VASC). Time: 1:08.

100-yard breaststroke—1, Sylvia Dickertal (CDSC); 2, Marilyn Horne (VO); 3, Darlene Ferguson (VY). Time: 1:28.4.

200-yard medley relay—1, Vancouver Amateur Swim Club; 2, New Westminster "Y" Kings; 3, Victoria YWCA. Time: 2:23.2.

15-AND-18

100-yard freestyle—1, Shirley Cazalet (VASC); 2, Nancy Nelson (VASC); 3, Marilyn Matheson (YK). Time: 1:01.7.

100-yard breaststroke—1, Patty Brewster (CDSC); 2, Brenda Aylward (VicY); 3, Lynn Grossman (VicY). Time: 1:21.8.

MEN'S EVENTS

200-yard individual medley—1, Ron Jacks (VY); 2, Bruce Sutherland (VY); 3, Roel Schouteman (CDSC). Time: 2:12.3 (Canadian record).

100-yard butterfly—1, Ron Jacks (VY); 2, Bruce Sutherland (VY); 3, Bill Weed (CDSC). Time: 58.7 seconds.

100-yard freestyle—1, Ron Jacks (VY); 2, Bruce Sutherland (VY); 3, Jim Knox (YK). Time: 52.7 seconds.

400-yard medley relay—1, Vancouver "Y" Torpedoes; 2, Canadian Dolphin Swim Club; 3, Victoria YMCA "A". Time: 4:10 (Canadian record).

WOMEN'S EVENTS

200-yard individual medley—1, Marion Wilmink (YK); 2, Susan Crunk (VASC); 3, Patsy Brewster (CDSC). Time: 2:34.2.

100-yard butterfly—1, Susan Crunk (VASC); 2, Marjon Wilmink (YK); 3, Karen James (VASC). Time: 1:11.4.

100-yard freestyle—1, Pat Gibson (CDSC); 2, Shirley Cazalet (VASC); 3, Nancy Nelson (VASC). Time: 1:01.1.

400-yard medley relay—1, Vancouver Amateur Swim Club; 2, New Westminster "Y" Kings; 3, Victoria Olympian "A". Time: 4:22.8.

Match Golf At Victoria

Second round of the match-play Vancouver Island Open golf tournament will be played today at the Victoria Golf Club.

The draw:

HANDICAP

10 a.m.—Hall (GV) vs. E. Zwick (GV).
10:07—Sutcliffe (GV) vs. G. White (GV).
10:14—G. Taylor (U) vs. Ott (GV).
10:21—Palmgren (GV) vs. Vollet (GV).
10:28—J. Scott (RC) vs. Barnsdall (RC).
10:35—Curran (GV) vs. DeSilva (GV).
10:42—G. Cameron (GV) vs. McDonald (GV).
10:49—Bryan (GV) vs. Spaven (CM).

CHAMPIONSHIP

11 a.m.—MacLeod (V) vs. Fulton (GV).
11:07—Kent (RC) vs. R. Ross (RC).
11:14—Kerr (RC) vs. Whan (Cow.).
11:21—Pellow (U) vs. U. Allen (RC).
11:28—Boden (Mt B) vs. K. Zwick (GV).
11:35—Bishop (U) vs. Jarchara (Ard.).
11:42—Trapp (V) vs. Kath (Cow.).
11:49—G. Murphy (GV) vs. Munro (V).

Salter Set For Season

Larry Salter led a field of 27 in a warm-up field shoot at Heal's Range yesterday.

Salter scored 95 out of 100 and had a perfect 50 record from 200 yards. The competition was in preparation for the opening of the season with a three-range shoot Good Friday.

Results:

	200 yds	300 yds	Total
Larry Salter (PCRA)	45	50	95
Gordon Fraser (PCRA)	45	46	91
Stan Morse (CSRA)	40	47	87
Dutch Holman (PCRA)	46	46	92
Dave Pyke (CSRA)	46	45	91
Phil Watt (QOR Cadets)	44	46	90
Eric Andrews (5th RCA)	46	44	90
Tom Nelson (QOR Cadets)	44	45	89
Jack Roberts (CSRA)	45	44	89
Ron Morrison (CSRA)	45	44	89
Ernie Gullams (RCMP)	43	45	88

At Uplands

Foursomes Tuesday

Qualifying round of the CLGU two-ball foursomes will be played at Uplands Golf Club on Tuesday, with defending champions Mrs. Jean Christie and Mrs. Edna Hicks first off the tee at 8:30 a.m.

Post entries will be accepted for the competition.

Following is the draw:

8:30—T. Christie, V. Hicks (Up); T. A. P. Jackson, M. Rivers (Nan).
8:38—G. Riley, R. Price (Up); W. H. Leach, H. P. R. Brown (Vic).
8:46—C. Harrell, B. Thirlwell (Up); W. Chapman, H. E. Vain (Col).
8:54—J. Tribe, G. Levett (Up); H. G. Mearns, R. S. Dyer (Vic).
9:02—T. Liddell, M. Cosgworth (Up); J. Fall, G. Sinclair (Cow).
9:10—F. Green, V. Butler (Col); H. Cook, A. Renfree (Mt B).
9:18—C. Locatelli, R. Smith (Up); R. Saunders, C. F. Ricketts (GV).
9:26—A. Osborough, W. S. Moore (Vic); B. Blackburn, J. Lussey (Nan).
9:34—E. Hunt, J. Fry (GV); J. Archambault, H. Thorburn (Col).
9:42—W. McAra, C. D. Evans (Cow); J. H. Wilson, M. Campbell (Vic).
9:50—G. Wilton, M. Duncan (Nan); J. Rimmington, M. Cave (Up).
9:58—R. Janach, J. Liptak (Mt B); R. Fortye, A. Hessel-Gren (Vic).
10:06—F. Usher, L. Noble (Up); J. Thomson, D. Parker (Col).
10:18—E. MacGuire, T. Johnston (Up); C. A. McNiven, T. W. Facen (Nan).
10:26—C. Stevenson, C. M. Holland (GV); C. R. Harwood, D. A. Urion (Mt B).
10:30—J. R. Clark, T. L. Cann (GV); W. O. Wilson, J. Coupland (Mt B).
10:38—J. M. Castle, E. F. MacMillan (GV); R. Merryweather, M. Townshend (Up).
10:42—J. Edmison, R. Humphreys (Up); S. Haynes, J. Warter (Vic).
10:50—E. R. Kirkman, N. Matthews (Col); G. Ball, H. Paulin (Up).
10:54—M. Worth, H. King (Up); P. Wickett, M. Parbour (Nan).
10:58—J. Ridden, K. Wildman (Up); E. Doe, G. Horne (GV).
10:58—C. H. Moore, T. A. Lusk (Vic); B. Mooney, R. N. McCall (Col).
10:62—D. Pinfield, K. Barnes (Up); H. Wilson, I. Sirck (GV).
10:66—J. Payne, G. Shonk (Col); R. Young, H. McWilliams (Up).
10:34—C. Bryan, M. Johnston (GV); M. Howard, H. Beggies (Up).
11:00—L. Williams, J. W. Hess (GV); G. H. Simons, W. F. Munro (Vic).
11:06—R. McDonald, C. Shearing (Vic); E. English, A. Leaf (Mt B).
11:12—H. G. Ellis, D. W. Stoneham (Vic); D. Gage, F. Bell (Up).
11:18—H. Panteluk, V. Scott (GV); J. M. Dassnard, A. M. Kelly (Col).
11:24—A. R. Hall, G. C. Henderson (Col); J. Doherty, M. Nelson (GV).
11:30—R. Haynes, T. Woolman (Up); H. Harlen, H. W. Whittingham (GV).
11:36—C. Hill, G. Coventry (Up); C. R. Wilson, R. A. Cross (GV).
11:42—A. MacLeod, P. Blay (Up); J. Johnson, H. A. Yardley (GV).
11:48—F. M. Corbett, A. T. Williamson (Col); G. Robertson, G. Gay (Up).
11:54—W. Champion, R. Gunn (Up); M. Warren, T. O'Connell (GV).
12:00—B. Hagan, G. Young (Col); R. Parsons, F. Drewer (GV).

Some post entries will be accepted.

EARN 7% SAFELY

FULLY SECURED – GUARANTEED* – LIQUID

Why be content with 5% interest when you can earn 7% – thereby increasing your investment income by 40%...

The following shows how money and yearly interest rate grows when compounded at 7% semi-annually.

Example: $1000 invested today at 7% will produce

$1500 in 6 years — 8.9%
$2000 in 10 years 1 month — 9.9%
$3000 in 16 years — 12.9%
Average interest earned per year

Non-speculative investments from $500 are fully secured by assignments of registered first mortgages. *Mortgage payments also guaranteed by entire net assets of the company. Interest paid quarterly or may be left to compound at 7%. Withdrawal privileges – no investment charges.

Free brochure and prospectus available upon request.

TRANS-CANADA
JOINT MORTGAGES CORPORATION LTD.
Assets under administration exceed $6 million
(Subsidiary of Trans-Canada Mortgage Corp. Ltd., largest mortgage investment company in Western Canada)
Birks Bldg. Granville St., Vancouver 2 MU 6-8161
Victoria Office: Suite 224, 645 Fort St., EV 5-6121

For the Sportsman

"SPECIALIZED" WATCHES
For
- SKIN DIVERS
- YACHTSMEN
- PILOTS
- AUTO RACERS and other uses.

NEW!! Men's and Ladies' Skindivers Watches Guaranteed to 2100 feet.

See our large selection of stop watches and sport timers for all events.

EASY TERMS

ROSE'S LTD JEWELERS

1317 Douglas St.

IF IT'S TIRES IT'S OK TIRE
2968 DOUGLAS STREET

Package MOTOR OVERHAUL

"IF WE CAN'T GUARANTEE IT — WE WON'T FIX IT!"

FULL PRICE Parts and Labor $139.50
55-62 CHEV. or FORD others slightly more
EASY TERMS

HERE'S WHAT WE DO

- New Chrome Rings
- New Rod Bearings
- Grind Valves
- Expand Pistons
- Remove Carbon
- New Gaskets
- New Oil
- Tune Engine
- Steam Clean Motor
- Mike Crankshaft
- Adjust Main Bearings
- Road Test Car

Courtesy Cars

TED'S RICHMOND TEXACO
PHONE FOR APPOINTMENT NOW
2751 RICHMOND RD. AT NEWTON. PHONE EV 4-2121

Do you have to grow a moustache to enjoy Old Style Beer?

Not really, but it helps if you're able. You see, Old Style is still every ounce a man's beer. Still brewed the way it always was – bold and vigorous, with all its original flavour. If that sounds like your style, hold out for Old Style. You're man enough for it even without the moustache.

Old Style BEER

For Free Home Delivery Telephone EV 2-6832 or EV 4-4179

BREWED AND BOTTLED BY MOLSON'S CAPILANO BREWERY LIMITED

THIS ADVERTISEMENT IS NOT PUBLISHED OR DISPLAYED BY THE LIQUOR CONTROL BOARD OR BY THE GOVERNMENT OF BRITISH COLUMBIA

ANNOUNCING NEW SERVICE FOR PEOPLE WHO WANT TO BORROW $1,500 - $10,000

J. BRADLEY

EXAMPLES OF ONE OF OUR 60-MONTH PLANS WHICH ARE AVAILABLE

Amount of Loan	Monthly Payment
$1,550	$33.36
$2,000	$40.43
$2,500	$50.54
$3,000	$60.65
$5,000	$101.08
$7,000	$141.50
$10,000	$202.15

(1st Rate City Plan)

AMAZING LOW-COST LOANS

TOWER FINANCE COMPANY OF CANADA announces their centrally located office is ready to assist people availing themselves of our prompt low-cost loans.

HOW CAN WE HELP YOU...

Let's assume you owe about $2,000 on your car, furniture and TV set plus $500 to a finance company. And your present monthly payments amount to $123. We will start you off fresh with a low monthly payment of $40.43. This gives you an extra $82.57 a month to buy the things you need or put some money away for a rainy day. And best of all this is an amortized loan.

HOW ARE WE ABLE TO OFFER THIS SERVICE... We are not a small loan company, discount company or an acceptance corporation. We deal only in loans of more than $1,500. By doing so we eliminate the high cost of servicing such as would be borne by a finance company making ten loans of $150 each. We deal only in mortgage loans for long terms and reasonable rates.

Many a home owner today may find that he is in the uncomfortable situation of having several high interest rate, short-term obligations that lead to over-burdening monthly payments. Why not give us a call to see if we can arrange to consolidate all these obligations into one low-cost long-term low monthly payment loan.

WHAT WE CAN OFFER YOU...
1. Low payment—reasonable rates—long-term loans.
2. Prompt, complete and courteous service.
3. All you have to do is to own a home and it does not have to be completely paid for.

Folks—our loan service can be of great assistance to you. Why not call us and if one of our loans can help you our advice is free and you are under no obligation whatsoever. Simply call 386-7578 before you come in and give us a few necessary facts so that you can take advantage of our prompt and effective loan service.

Clip this message out now as a reminder—Call us now.

IMPORTANT—Total interest charges clearly stated on all contracts and there are no hidden costs.

COOK MEDICAL BLDG. 1175 COOK ST. VICTORIA, B.C.
(Out-of-Town Inquiries Invited)
Free Parking Available

TOWER FINANCE CO. OF CANADA

Head Office: Tower Bldg., 610 Ellice Ave., Winnipeg, Man.
Branch Office: 11015 Jasper Ave., Edmonton, Alta.
Room 333, Examiner Bldg., Calgary, Alta.

CALL US NOW At 386-7578
Appointments from 9 a.m. to 9 p.m.

NEW WESTMINSTER Office NOW OPEN at 308 COLUMBIA ST. Phone 526-5505

VANCOUVER OFFICE NOW OPEN FAIRMONT BUILDING 724 WEST BROADWAY

LIFE INSURANCE IS AVAILABLE ON ALL TOWER FINANCE CO. LOANS

Two Chances Left For Minor Crowns

Three Victoria teams were eliminated in the semi-finals of the B.C. juvenile soccer championships yesterday, leaving only the first and sixth-division representatives with a chance to play in the finals of April 24-25.

Victoria's Division VII Gorge went out the hard way at Carnarvon Park as it drew 1-1 with North Shore Burdettes, but lost the match by one corner-kick — four corners for Burdettes to three for Gorge.

Grandview Legion accounted for Victoria's other two casualties. In Vancouver, Grandview's third-division side defeated Victoria Canadian Scottish, 3-0, at Callister Park.

And at Heywood Avenue Park Grandview's Division V team beat Gorge, 1-0.

In a fifth-division consolation cup game, Boys Club defeated Speedway, 4-1.

OUTDOORS

with Alec Merriman

Federal fisheries statistics indicate a capital investment of $80,000,000 in commercial fishing boats, gear and equipment, but 100 per cent of the salmon output could be harvested by 20 per cent of the effort now expended.

That is what Howard English says in the brief he prepared for the Amalgamated Conservation Society.

He says there is $60,000,000 invested in excess harvesting gear and argues that "this tremendous overkill power causes terrific destructive pressures in the harvesting . . . Pressures demanding that the last possible ton of herring and the last possible salmon be taken . . . Pressures that result in overkill and cause resource decline. . ."

English says the vast overcapitalization in harvesting gear . . . in destructive power . . . indicates the industry has not yet responded to the challenge of the change that has occurred within the salmon and herring fishery resource.

"The industry just goes on and on building more and more overkill power," he says. "The era of exploitation is gone. The day when the salmon and herring were in excess of harvesting power is gone.

"The challenge facing the industry today is a production problem, not a harvesting problem," he claims.

"Sixty million dollars in overkill power has not put one more fish in the ocean. What would that $60,000,000 invested in production development such as spawning channels have added to the harvest?" he asks.

English points out that $3,000,000 invested in Hell's Gate returned $78,000,000 worth of salmon to the Fraser River 10 years later.

* * *

Farmers understand that you have to sow to reap. Forestry is facing this same challenge . . . of maturing . . . of facing the whole picture . . . of changeover from simple exploitation. They are sowing and planting forests and even fertilizing them, and it is 40 years to wait for a lumber harvest. They are investing extensively in the producing part of the resource, as well as the harvesting part, English points out.

"The fishing industry has so far chosen to invest in destruction power, instead of production power . . . to the extent of $60,000,000 apparently," says English.

"The inference that when the general salmon and herring catch appears strong, that all stocks are strong, is not a valid inference. But the inference that specific declining races constitute a threat to general production position, is a valid inference," he claims.

English maintains that progress of the industry depends basically on production development. "Strengthening the weak spots, the declining stocks, will make a valuable contribution to production and progress," he says.

"The future of the fishing industry throughout the world depends on the industry's response to the challenge to invest in production," English maintains.

* * *

English speaks as a sports fisherman, as a member of the sports salmon advisory committee, a member of the fish and game conservation committee, the ACS member to study related effect of herring fishing on immature salmon, as a fish farmer with a private trout hatchery on his own farm, and as the man who organized Saanich Peninsula farmers to form a Fish Builders Club for youngsters to learn to fish in farm irrigation ponds.

Declining salmon stocks are just as much concern to sports fishermen as they are to commercial fishermen and the fisheries department.

Sports fishermen are in a good position to air their views, because their fishing has been curtailed by catch limit reductions at their own request in the interests of conservation.

United Fishermen and Allied Workers Union and Pacific Trollers Association have both prepared briefs expressing concern about the over-abundance of gear in the water. Their members have even volunteered to do winter work on rehabilitation projects.

The big fish companies have not been so demonstrative about the need for gear reduction, maybe because undoubtedly the only really effective gear reduction must be made in the netting fleet.

The federal fisheries is also concerned and has announced commercial fishing restrictions are coming, but indications are the restriction may come first to sports fishermen and the moonlighters, where they will have the least effect.

* * *

The need is obviously to find a way to take 100 or more big net boats off the water . . . and this is a complex problem indeed.

The fisheries department is now conducting a confidential survey to find out to what extent fishermen depend on fishing for a livelihood. One of the questions is: Why did you obtain a licence?

Some of suggested reasons: Do you not have a high income and needed extra money? . . . Have no special training for other jobs? . . . Relatives are commercial fishermen? . . . Prefer outdoor life fishing offers? . . . Live where there are few other job opportunities? Had an assistant's licence to help relative or friend?

Those we have heard of receiving the random questionnaire include a seven-year-old youngster, a 15-year-old youth, and a housewife, all of whom had assistants' licences only so they could accompany their moonlighter husband or father on fishing trips.

The questionnaire is likely to show that statistics of numbers of fishing licences issued and income returns don't really mean very much, without some deep analyzing.

James Bay Wins Title

A try and three converts by Larry Paul led James Bay to a 24-0 victory over Colquitz Wanderers yesterday in the final of the Victoria junior rugby championship.

James Bay captain Rod Fiddick picked up two trys, and Ross Dawson, Mike Eckert and John Allman had single trys.

James Bay received the Mike Nuttall Trophy.

Soccer Cup To Sidney

Sidney Hotel outhustled and upset Oak Bay Marina, 3-1, yesterday at Royal Athletic Park to win the Victoria and District Soccer League's second-division Commission Cup competition.

Sidney led Marina, which will play in the first division next season, 2-0, at halftime and well deserved the victory.

Empress Champion

Empress golf champion Ed Cuppage of Royal Colwood holds Sir Edward Beatty trophy which he won yesterday by sinking 10-foot putt on 18th green at Victoria Golf Club to beat Tom Williams of Astoria, Ore.

Despite Injuries

England Ties Scots, 2-2

LONDON (Reuters) — England, battling with nine men for part of the time, held Scotland, the favorite, to a 2-2 tie in the final match of the home countries international soccer championship Saturday.

Thus England's experimental side, with three new caps — right half Norbert Styles, centre half Jackie Charlton and centre forward Barry Bridges — clinched the championship after holding out with some heroic defensive work for the last half-hour.

Left back Ray Wilson left the field just before the interval and was taken to hospital with a suspected fractured rib. The English side was further depleted five minutes after the resumption when inside left Johnnie Byrne injured his right knee and was off the field for 17 minutes.

England took a 2-0 lead after 35 minutes and looked like it might upset the Scots, who had won the previous three years. But then the injuries had their effect.

England scored after 25 minutes. Bobbie Charlton, seizing a loose ball, worked himself into position for a left-footed drive from 25 yards and the ball skidded through goalkeeper Bill Brown's hands.

Charlton then set up the goal which put England two up 10 minutes later. After beating the defenders, he passed to inside right Jimmy Greaves, who drove the ball in off a goal post.

Five minutes before halftime Scottish inside left Denis Law cut England's lead.

Centre forward Ian St. John got the tying goal, heading in the ball in the 64th minute.

INTERNATIONAL
England 2, Scotland 2.

ENGLISH LEAGUE
Division I
Birmingham 2, Leicester 6.
Burnley 2, Aston Villa 2.
Everton 1, Sunderland 1.
Notts F 2, Blackpool 0.
Sheffield U 0, Wolverhampton 2.
Stoke 4, Sheffield W 1.

Division II
Bolton 4, Man City 0.
Cardiff 0, Crystal P 0.
Coventry 3, Norwich 0.
Huddersfield 1, Rotherham 0.
Ipswich 1, Leyton Or 1.
Newcastle 1, Swindon 0.
Northampton 2, Derby 2.
Plymouth 1, Charlton 5.
Preston 2, Bury 2.
Southampton 3, Swansea 1.

Division III
Barnsley 1, Carlisle 2.
Gillingham 0, Exeter 1.
Hull City 2, Oldham 1.
Queen's P R 3, Peterborough 2.
Reading 2, Mansfield 1.
Shrewsbury 1, Grimsby 1.
Southend 3, Luton 0.
Walsall 2, Colchester 1.
Watford 1, Brentford 1.

Division IV
Barrow 1, Southport 1.
Bradford C 0, Chesterfield 0.
Brighton 2, Tranmere 1.
Chester 4, Notts C 1.
Hartlepools 2, Bradford 6.
Lincoln 2, Darlington 0.
Millwall 1, Doncaster 1.
Rochdale 3, Aldershot 1.
Stockport 2, Newport 0.
Torquay 2, Halifax 0.

SCOTTISH LEAGUE
Division I
Airdrieonians 2, Aberdeen 4.
Dundee U 1, Hearts 1.
Third Lanark 1, Dunfermline 2.

Division II
Arbroath 4, East Fife 1.
Cowdenbeath 2, Queen's Pk 1.
Hamilton 4, Stenhousemuir 0.

IRISH LEAGUE
Ards 4, Cliftonville 2.
Ballymena 0, Glentoran 2.
Coleraine 3, Glenavon 0.
Crusaders 1, Bangor 0.
Distillery 4, Linfield 2.
Portadown 1, Derry City 1.

Columbus On Spot Tackle United Today

	P	W	L	D	F	A	Pts
Firefighters	18	11	3	4	31	16	26
Canadians	17	10	2	5	37	16	25
VICTORIA	19	9	6	4	35	27	22
N. Westminster	20	7	9	4	28	31	18
Columbus	17	7	7	3	27	29	17
North Shore	19	5	10	3	20	20	13
UBC	20	4	15	1	18	46	9

Yesterday's score: New Westminster 2, North Shore 0.
Next games: today—Columbus at VICTORIA; Firefighters vs. Canadians.

Vancouver Columbus ought to have that under-nourished look when it trots onto Royal Athletic Park this afternoon.

Columbus was eased out of the fourth and last playoff spot in the Pacific Coast Soccer League yesterday when New Westminster Royals beat North Shore, 2-0. The win left Royals one point ahead of Columbus with the Italians holding three games in hand.

One of them will be this afternoon against Victoria United, and Columbus, which lost 3-2 to Vancouver Canadians Wednesday, needs a victory to pull back into fourth place.

Kickoff is 2 p.m.

Metro Gerela and John Newbold were the New Westminster marksmen in the Royals' win.

Results, Entries

Golden Gate Racing

SATURDAY RESULTS

First Race—$2000, claiming, four year-olds and up, six furlongs:
Tammy Ann (Lewis) $17.40 $7.00 $4.00
Serial Star (Jennings) 3.80 2.60
Teamplay (Hall) 2.80
Also ran: Brooknie, First Miss, Miss Palomares, Arouse, Flying Glue, Final Diagnosis, Jonico. Time 1:13 1-5.

Second Race—$2300, claiming, four-year-olds and up, one and one-sixteenth miles:
Jo Je (Ross) $7.00 $4.00 $3.00
Irish Tune (Hall) 10.20 5.60
Social Steel (Fry) 4.00
Also ran: Lucky Moment, Circumnavigator, Napatasto, Host O' Coast, Proven Valor, Goin' Steady. Time 1:46 4-5.
Daily Double paid $79.40.

Third Race—$2300, starter allowances, four-year-olds and up, one and one-quarter miles:
Eiffel's Trump (Longden) $6.00 $3.80 $2.60
Fantasto (Ross) 5.00 3.00
Dad Daw (Long) 2.80
Also ran: Banco 2nd, Cursea, Uneasy Truce. Time 2:07 3-5.

Fourth Race—$2800, claiming, four-year-olds and up, one mile:
Vegas Bandit (Longden) $7.40 $3.60 $2.80
Eiffel's Chance (Fleming) 7.60 4.80
Performance Boy (Ross) 4.60
Also ran: Binal, World Peace 2nd, Shadowscribe, Mr. Drag. Time 1:40 3-5.

Fifth Race—$4000, allowances, four-year-olds and up, six furlongs:
Canadian B. (Trevino) $4.60 $2.80 $2.40
Pop's Harmony (Hall) 3.60 2.80
Eita Knock (Porter) 3.00
Also ran: Flying Blue, Smoky's Gem. Time 1:11 1-5.

Sixth Race—$2800, claiming, four-year-olds and up, one and one-sixteenth miles:
Bocado (Baze) $5.40 $3.60 $3.00
Jesorno (Costa) 6.80 4.60
Brev Hostess (M. Valenzuela) 3.80
Also ran: Brown Patch, Tumulto, Hey. Time 1:46 3-5.

Seventh Race—$4500, allowances, four-year-olds and up, one mile:
My Captain (Harmatz) $5.20 $3.20 $2.40
Some Count (Maese) 4.80 2.80
Prince Dale (Hernandez) 2.80
Also ran: Ice, Poona Khan. Time 1:39.

Eighth Race—$15,000 added Sacramento handicap, three-year-olds and up, one and one-sixteenth miles:
Viking Spirit (Church) $5.20 $2.80 $2.20
Fachendon (Pineda) 6.00 2.80
Honored Sir (Yanez) 2.00
Also ran: Stargazer, Ramant, Private Charter, Upper Half. Time 1:43 3-5.

Ninth Race—$3000, starter allowances, four-year-olds, one and one-quarter miles:
Quake Proof (Church) $13.20 $4.60 $2.40
Toms Jimyjohn (Hall) 3.20 2.60
Salty Jones (Jennings) 3.00
Also ran: Highlighter, Isobelr, Cacus, Shining Relic. Time 2:07 1-5.

MONDAY ENTRIES

FIRST RACE — $2,000, claiming, 3-year-old maidens, 6 furlongs:
Mojo Woman 115, Puzaresa 115, Silk N Sand 115, Our Favorite 110, Cautcheetin 115, Mountain Oak 110, Aid 115, Whisper Lumae 115, Drescher Road 110, Squaw Little 115, Lee's Live 115, Toni Poo 115, Princess Bonbon 115, Fleet Memories 115, Lari Ann 110

SECOND RACE — $2,000, claiming, 4-year-olds and up, 6 furlongs:
Prince Curragh 114, Menina 109, Reliquary 114, Casquivano 114, Beefeater 120, Our Rights 114, Fuddy's Orphan 120, Prairie Fire 114, Sun Sent 114, Roman Ayr 114, Sure Man Sure 117, Cressel Command 114, Me Tony 109, Star Tapper 114, Pammarsh 109, Foothill Farmer 114

THIRD RACE — $2,300, allowance, 2-year-old maidens, 5 furlongs:
Star Beem 117, Sweet As Canbey 117, Funny 117, Sweet Reply 117, Honeymooner 117, Sonlaville 117, Ahwahnee 117, Do It Shadow 117, Turn True Blue 112, Yur Up 117

FOURTH RACE — $2,400, claiming, 4-year-olds and up, 6 furlongs:
Skyepoona 115, Now's Boo 120, Solid Laser 112, Mystic Night 118, Glory Eyed 107, North Star Host 115, Dr. Kumin E. 115, America Boy 120, Panchito 118

FIFTH RACE — $2,100, claiming, 3-year-olds, 6 furlongs:
Bold Steel 118, Prince Tab 118, Bull Barton 118, Win Court 118, Valiant Valor 118, Kee Chee Light 113, Toe River 118, Magic Hare 118, Kentucky Tart 113, Extra Orbit 118, R. Genie 118, Tower's Top Cat 118, King Jay 113, Don Guerrero 113, Legal Leo 118, Junelight 113

SIXTH RACE — $2,500, claiming, 4-year-olds and up, 6 furlongs:
He's a Baby 112, Finder's Fee 114, Sky Country 120, Gold Feather 114, Homero 114, Renascent 109, Emblematic 114, Deli Host 114, Sisterce 114, Moolah Bull 114

SEVENTH RACE — $3,200, allowance, 3-year-olds, 1 mile:
Mool O'War 113, Don S. 115, Fashion Centre 115, Chosun Victory 115, Dog Star 113, Destination 113, Indian Game 113, Royal Revenge 113

EIGHTH RACE — $3,500, claiming, 4-year-olds and up, 6 furlongs:
Better Dancer 117, Ways To Save 114, First Flair 114, The Hare 114, Spy Fox 109, Home Town 112, Spanish Cavalier 117, Railo 117, Brokers Steel 117

NINTH RACE — $2,000, claiming, 4-year-olds and up, 1 mile:
Little Next 112, Little Boy Fly 117, Seguro Miguel 112, Royal Scoop 112, Shelly's Deane 117, Trader Sal 110, Sigelero 112, Old Style 112, Big Mower 112, Little Mystic 112, Captain Patch 112

Selections

1—Aid, Lari Ann, Cautcheetin.
2—Beefeater, Menina, Sure Man Sure.
3—Yur Up, Funny, Star Beem.
4—Mystic Night, Panchito, Dr. Kumin E.
5—Bull Barton, Valiant Valor, Prince Tab.
6—Homero, Sky Country, Moolah Bull.
7—Don S., Mool Owar, Chosun Victory.
8—Spy Fox, First Flair, Brokers Steel.
9—Shellys Deane, Little Boy Fly, Captain Patch.
One best: HOMERO.

VICTORIA DENTURE CLINIC
Suite 216, 895 Fort Street • Phone 386-8031
Offering a complete professional denture service sponsored by the Academy of Dentistry of British Columbia
ACADEMY OF DENTISTRY
A non-profit society sponsored by the College of Dental Surgeons of British Columbia
GEORGIA MEDICAL-DENTAL BUILDING, 925 WEST GEORGIA STREET, VANCOUVER 1, B.C.

Automotive, Electrical, CARBURETOR and BRAKE SPECIALISTS
Providing Sales and Service on
• CARBURETORS • DISTRIBUTORS • GENERATORS • STARTING MOTORS • WINDSHIELD WIPER MOTORS • SPEEDOMETERS
• FUEL PUMPS • HEATER MOTORS • POWER BRAKE UNITS • WHEEL BALANCING • FRONT END ALIGNMENT • MOTOR TUNE-UP
• COMPLETE BRAKE LINING, ADJUSTING AND DRUM TURNING
Enjoy "NEW CAR" Performance — Drive in Monday and Enquire About the AUTOLEC "Power Tune-Up Special"
Free Brake Inspection with Every Tune-Up
AUTO ELECTRIC SERVICE
YATES at COOK PHONE 384-7141

MINIATURE PORSCHE
Excerpt Auto and Sport Magazine, Sept. 1964
TOTALLY NEW — 1965 NSU 1000L
OVER-POWERED 1367 POUNDS
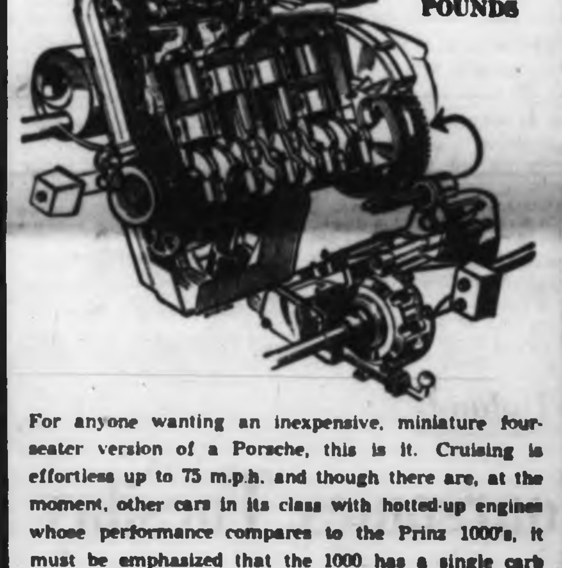
For anyone wanting an inexpensive, miniature four-seater version of a Porsche, this is it. Cruising is effortless up to 75 m.p.h. and though there are, at the moment, other cars in its class with hotted-up engines whose performance compares to the Prinz 1000's, it must be emphasized that the 1000 has a single carb (Solex downdraught) 34 (PCI) engine in a de-tuned form, which is extremely happy on a diet of regular gas.
• 0 to 60 mph in 15.7 seconds • 5 main bearings • Overhead chain drive camshaft • Dunlop discs optional
• 55 h.p. standard • Rear engine air-cooled • Low maintenance • 90 mph top speed
SEE IT! DRIVE IT!
at LOU'S TEXACO
1725 GOVERNMENT ST. 386-1515

BRAKE RELINING
BRING YOUR CAR IN
FREE BRAKE CHECK
Get our estimate before you get any reline—you'll be glad you did!
BRAKE ADJUSTMENT
Front wheels repacked and safety check
$1.50
Our Work Fully Guaranteed
VICTORIA BRAKE SPECIALTY CO.
629 Courtney Street

DUE TO EXPANSION
ENSIGN MOTORS LIMITED
VICTORIA'S CHRYSLER - PLYMOUTH - VALIANT DEALER
Have an immediate opening for two experienced New Car salesmen. We feel our compensation plan is the most liberal and unique in the industry and welcome the opportunity to discuss in confidence your prospects with our company. Company benefits include M.S.A. plus health and accident insurances.
APPLY IN PERSON
1061 YATES ST. VICTORIA

"SAVE FOR A SUNNY DAY"

With North West Trust's generous interest rates, you can cover the cost of a new car sooner than you think. North West Trust pays 4½% on saving and current accounts—that's 50% more than most other savings institutions — and up to 6% on Guaranteed Investment Certificates.
NORTH WEST TRUST PAYS
4½% On Savings and Current Accounts
up to 6% On Guaranteed Investment Certificates
Free chequing privileges
717 Fort Street, Victoria, B.C. Phone 386-3534
NORTH WEST TRUST

Christie Point APARTMENTS
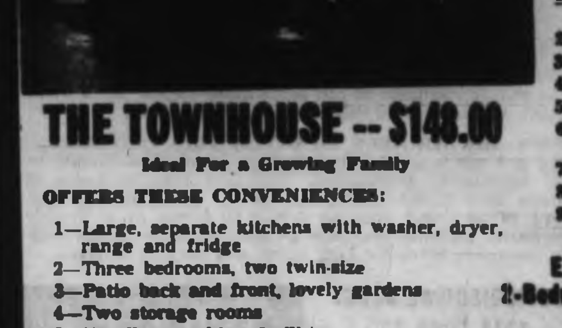
THE TOWNHOUSE — $148.00
Ideal For a Growing Family
OFFERS THESE CONVENIENCES:
1—Large, separate kitchens with washer, dryer, range and fridge
2—Three bedrooms, two twin-size
3—Patio back and front, lovely gardens
4—Two storage rooms
5—Excellent parking facilities
6—Sea views from every suite
7—No through traffic
8—Fenced playground for children
9—Schools close by
10—No pets allowed
CAN YOUR APARTMENT OFFER THESE EXTRAS?
1—Kindergarten, $10 per month
2—Baby Clinic
3—Bus service to your door
4—Men's Hobby Room
5—Camera Club
6—Birds, Canada Geese, Swans
7—Free Boat Dock
8—Heated Swimming Pool
9—15 Acres Landscaped Grounds
Enquire About Our 2-Bedroom Furnished Suites
RENTAL OFFICE ON SITE
Open 9 a.m. to 9 p.m.
Phone EV 5-6644
Clare and Irene Brynjolfson, Resident Rental Managers

OOK PIK

LIL ABNER

James Bond

BLONDIE

RIP KIRBY

ARCHIE

JUDGE PARKER

KERRY DRAKE

POGO

REX MORGAN

Garden Notes

Via Paris with Love

By M. V. CHESNUT, PRHS

Away back last month when our Colonist girls were quietly going mad trying to keep up with your requests for sweet pea seeds, I told you I would have some more interesting seeds for you before the planting season was over. These have now arrived from France, and believe it or not, these are seeds of an Egyptian weed!

Mind you, I use the word "weed" in the sense that this plant grows wild in Egypt, not that it is invasive or troublesome or unattractive. In fact, this North African wildflower so charmed the hearts of the people of Paris that they named it Mignonette — Little Darling!

Mignonette is not what you might call a dramatically beautiful plant, nor is it particularly showy, for its flowers are small, reddish or greeny-gold in color, and massed on a spike about a foot tall.

* * *

Its charm and its popularity lie primarily in its fragrance, which is strong and hauntingly exciting. And unlike most of the highly scented flowers, it yields its fragrance both by day and through the hours of darkness. A small patch of mignonette planted beneath an open bedroom window can make one's nights a perfumed delight.

The French, who took mignonette to their hearts soon after its discovery in Egypt, have done a lot of development work on the plant, not all of it with happy results. For instance, one breeder succeeded in creating a mignonette with flowers over twice as big as the ordinary kinds, but something was lost in the making.

* * *

The new Goliath mignonette was still sweetly scented, but the scent had lost its oomph and zing, and was about as exciting as the baby's talcum powder. As one famous French perfumer put it, the flower had lost its sex appeal.

The hybridizers were quick to correct this condition — trust a Frenchman to put sex back into fragrance — and new strains were introduced in which the sense-stimulating factors were strengthened.

Acres of these flowers are grown in the perfume producing district of Grasse where their essence is distilled to create these expensive perfumes with exotic names featured in the advertising columns of the slick magazines.

These, then, are the seeds I have for you — seeds of a superior strain of fragrant mignonette — and even though they are scarce and horribly expensive, I think I have a big enough supply to provide a sample of about 100 seeds for each of my gardening friends who would like to grow this beloved French flower.

* * *

For those newcomers who may not be familiar with the Colonist free seed offers, all you do to get a packet of these seeds is drop me a line asking for them, enclosing a stamped and self-addressed envelope. If you are too busy to write a letter, you can clip and send in the request coupon at the foot of this column instead.

Next week I'll give some pointers on how to start to grow these seeds, and I suggest you clip and save these how-to-do-it columns until you have your fragrant mignonette plants safely launched.

FREE SEED OFFER

Garden Notes, The Daily Colonist
P.O. Box 1280, Victoria, B.C.

Please send me your Machet Honey-scented Mignonette seeds. I enclose a stamped, self-addressed envelope.

Signed .....

Address .....

.....

JACK SMITH in Throes of Feminine Mystique

Housewife for a Day

Now that the boys are weaned, my wife has taken a full-time job outside the house, for pay. We're not used to it yet. I had a day off the other day, but she had to go to the office.

I felt like a housewife.

I opened the garage door so she could back the car out. "What time will you be home?" I asked her.

"About 5:30, I guess. Why?"

"Oh, you know. So I can have dinner ready, and all that."

She drove off down the hill without comment.

* * *

I went back in the house and did the breakfast dishes. I read the paper for a while. I made the bed. I went into the living room and just sat for a while, staring at the walls.

I turned on television. It was Truth or Consequences. I watched it a while and then turned it off, unutterably depressed. I was overcome by a sense of unfulfillment.

"What's the matter with me?" I wondered. Then suddenly I knew. I was in the throes of the feminine mystique.

* * *

I was about to get dressed and go down to a cafe when the doorbell rang. It was a young lady with a sales case. She took a step backward when I opened the door. One eyebrow lifted.

"Is Mrs. . . . Uh . . . Mrs. . ."

"Smith."

"Yes. Is Mrs. Smith in?"

"No," I said. "She works."

Her other eyebrow went up.

"Oh, I work too," I explained. "I'm off today. You want to come in?"

She paled. I realized I had said the wrong thing.

"I'll just, uh, leave my card," she said, "and come back . . . when Mrs. Smith's home."

After she left I got to wondering. What do housewives do when young salesmen come to the door. Invite them in? I realized it was a little late in life to be worrying about that.

I tidied up the house. Then I showered and dressed and combed my hair. It made me feel a little better. I found some leftover chicken and made a sandwich.

I read McCall's for a while, to see what the hell it is they read. Then I turned on TV again and watched Tarzan and the Leopard Lady. That Johnny Weismuller was great.

* * *

She got home at 5:45. "Where've you been?" I asked.

"Where have I been? What do you mean where have I been?"

"I mean you're late. You stop for a drink?"

"No I didn't stop for a drink," she said. "It was the traffic. Terrible."

She took off her shoes and sank into a chair. "Anything new?"

"The auto insurance bill came," I said. "You aren't going to like it."

She groaned.

I began mixing a pot of martinis. She looked as if she could use one.

ART BUCHWALD Looks at Spy Business

Agent 8½ Does It Again

WASHINGTON.—Industrial espionage or the art of spying on other American companies has become a multi-million dollar business. A recent Harvard Business Review survey revealed that industrial espionage was discovered by 27 per cent of all the companies interviewed and everyone admitted it was on the increase.

It opens up a whole new world for spies.

* * *

Harvey Sickles, agent 8-½, is having tea with his superior, Mr. X.

"8-½, this could be your most dangerous case. The Coldfinger Capsule Co. has just perfected a new pill that will give people six months of relief from one cold. The Impact Pill people have to have the formula or they'll be destroyed. I don't care how you get the secret, but I want it here by Monday."

"I've got you, chief."

"Be careful, 8-½. Coldfinger's a killer. He has a nose spray that is worse than anything they've been using in Viet Nam."

* * *

The next evening Sickles arrives at the apartment of Miss Mairzy Doats, a luscious, pouting blonde intimate of the famous spy.

Sickles takes her in his arms.

"Don't kiss me, darling. I've got a cold," she says huskily..

"Why do you think I'm here?" Sickles says, before pressing his lips on hers.

He kisses her for a full minute. Mairzy Doats swoons. "Let me get into something more comfortable."

"I can't, baby," Sickles says sneezing. "I'm on a case."

He leaves the perplexed Mairzy Doats on the couch, jumps into his Aston-Martin, and drives to the laboratory of the Coldfinger Capsule Co. A light is on in the laboratory and Dr. Felicia Oomph is bent over her microscope.

Sickles enters and the doctor, startled, looks up. "What do you want?"

"I'm a man and you're a woman," Sickles says, not wanting to frighten her. "I want to ask you one question, doctor. Have you ever been kissed by a man, really kissed?"

* * *

The doctor takes off her glasses and she's beautiful.

"No, I never have. I'm afraid of men."

"Why?"

"Because of their germs. Men carry around millions and millions of germs."

"But I love you," Sickles says.

"I love you, too," Dr. Oomph says, pressing his hand. "But you've got a cold and I'm afraid."

"Perhaps you could give me something for it, and then I could kiss you."

"The only thing I have is C'HPO'N'. It won't cure the cold, but it will give you instant relief. Here, take one now and one every six months."

* * *

"Thank you, Felicia. Gosh, I feel like a new man."

"You can kiss me now," Dr. Oomph says.

He kisses her. Then he pretends to blow his nose. The ordinary handkerchief is a secret radio transmitter and Sickles broadcasts the formula to Mr. X.

Dr. Oomph starts taking off her smock, but Mr. X says, "Return immediately, 8½. We need you on a toothpaste case right away."

SHEILAH GRAHAM
Is Indisposed

SOMETHING SPECIAL!
WITH GREAT "GET UP AND GO" 53 H.P. ENGINE

Now only $1887
ANGLIA SUPER AT
OLSON-FORD
YATES at COOK EV 4-1144

"This bill from the beauty parlor . . . were you there recently?"

ENSIGN MOTORS EXPANDS

KEN PEPPER

CAM SMITH

BOB MORRISON

1061 YATES AT COOK

NEW CAR SALES

1061 YATES AT COOK

VICTORIA'S OLDEST ESTABLISHED
CHRYSLER CENTRE

KEN COTTON

JOE HAMILTON

JIM MURDOCK

NEW CAR SALES SHOW 85% INCREASE

MR. PETER DIXON

MR. ERIC LEWIS

Peter Dixon and Eric Lewis announce the opening of this new, additional used car sales area at 930 Yates which has been necessitated by the unprecedented increased sales of Chrysler, Plymouth and Valiant cars which is now 85% more than this time last year. To accommodate this rapid growth the acquisition of this central, well-known car marketing area formerly used by Wilson Motors and until last month Morrison's. Completely renovated and modernized with comfortable office space for customer convenience. New floodlighting for evening shoppers who will find a stock of 130-150 late model, fully reconditioned automobiles on display at all times.

NEW CONCEPT IN OUR NEW CAR MERCHANDISING

The present location at Yates and Cook, headquarters for new car sales, an outside display area has been established where they will keep 50-60 brand new, road-ready Chryslers, Plymouths, Valiants. You may walk in—Make your deal and drive away without delay. The move has also made available additional space for customer and service dept. parking. Come in, see what's going on at Ensign.

NOW UP AND DOWN YATES—BOTH SIDES

C.P.V. PURCHASE PLAN

During the past two months, dozens of Victoria's shrewd car buyers have purchased Canada's top selling compact on our famous C.P.V. Purchase Plan.

'65 VALIANT

$68.00 Down $68.00 Per Month

INCLUDES 5% TAX AND 1965 LICENCE PLATES

OR IF YOU PREFER TO DRIVE A

'65 PLYMOUTH

$78.00 Down $78.00 Per Month

INCLUDES 5% TAX AND 1965 LICENCE PLATES

LESS If You Trade!

SHOP VICTORIA'S LARGEST OUTDOOR SHOWPLACE
Chryslers, Plymouths, Valiants, all models
All price Tagged and Ready for the Road

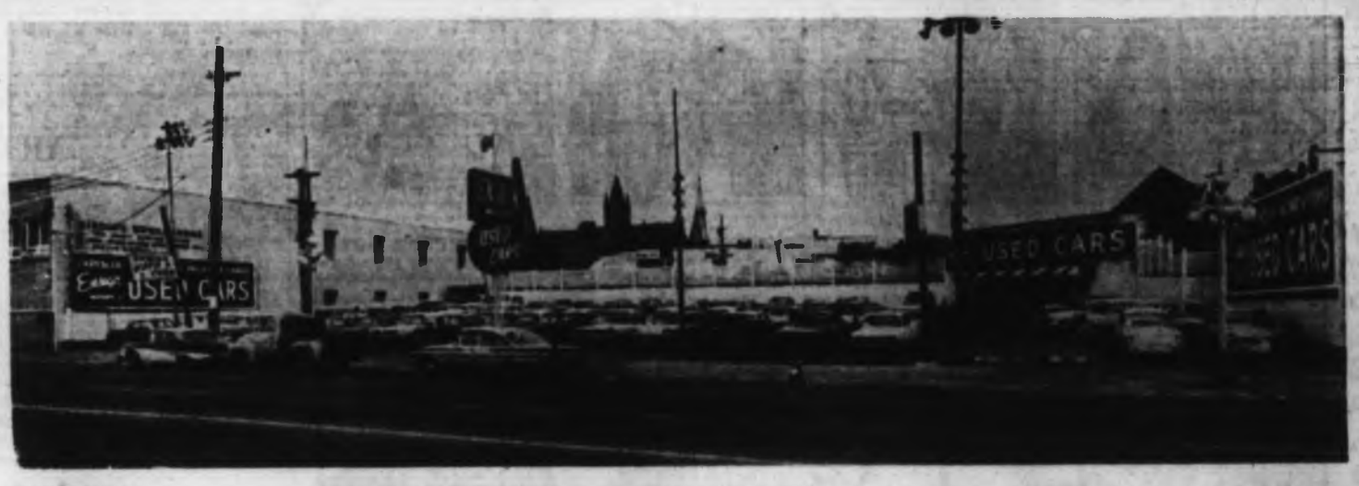

BOB DOWNEY

BERNIE CRUMP

JACK WEATHERBY

GARY FLETCHER

USED CAR SALES

930 YATES STREET

(FORMERLY MORRISON'S USED CAR LOT)

VICTORIA'S BIG, BRIGHT, OUTDOOR SALES LOT—THE FINEST SELECTION ON VANCOUVER ISLAND

ART BARRISON

PETER WOJCIK

DOUG BOSEY

ELMER PETERSON

CHRYSLER – PLYMOUTH – VALIANT – BARRACUDA – FARGO TRUCKS

1061 YATES AT COOK EV 6-2411 930 YATES NEXT TO GIBSON'S BOWLADROME

New Election Facing Irish?

DUBLIN (AP) — A dispute over votes by mental patients and recounts in two districts pushed Ireland's parliamentary election stalemate further into confusion Saturday night.

Only one thing was certain: Prime Minister Sean Lemass will be able to form a government. But among many Irishmen there is a feeling there will have to be another election soon, perhaps in the fall.

Lemass' Fianna Fail party has captured 72 seats in the 144-seat Dail (parliament) from Wednesday's balloting and the combined opposition and independents together hold 70.

One of the seats Lemass' party won is in dispute and a recount is in progress to decide the two undecided seats in Dublin.

It appears now that one seat here will go to the Fine Gael and one to the Irish Labor party. If things go that way it will balance parliament exactly—72 to the Fianna Fail and 72 to the combined opposition.

U.S. Pilots End Strike

WASHINGTON (AP) — The National Mediation Board said Saturday the strike of pilots on Pan American Airways for shorter hours has been settled. It began March 31. Terms were not disclosed.

Salk, Francis, Sabin

Defeat of Polio 10 Years Old

By JOHN BARBOUR
Associated Press

Remember them now — the bespectacled researcher who injected his own family first, the respected university professor who carefully weighed the evidence and kept the secret, the virus that once struck summertime fear into North American homes?

Monday morning, April 12, marks 10 years to the day when a blue-ribbon medical panel pronounced the verdict on the Salk polio vaccine:

"It is safe, effective and potent."

GREATEST CAMPAIGN

And in just 10 years one of the greatest medical campaigns in history has virtually obliterated polio from the North American scene.

When an epidemic hit a community, iron lungs would be rushed in by airplane. Teams of doctors and nurses would flock to tiny, overcrowded hospitals.

TO KILL VIRUS

There was word from the University of Pittsburgh that a doctor named Jonas Salk had been working with ways to kill the virus with formaldehyde and use the killed virus as a vaccine—stimulating the body to produce antibodies. The body's defences could be made to produce antibodies.

WOULD IT WORK?

But would the vaccine really work? It needed a wide field trial. A team of American scientists set it up. They enrolled U.S. Public Health officials in several states. Some 1,830,000 youngsters received injections—some of it vaccine, some of it a harmless material. To head the evaluation, there was Dr. Thomas Francis, Jr., of the University of Michigan.

It was a mammoth job. The public pressure was enormous.

It finally became so bad, Francis retreated to his home and was reported to have refused to answer his telephone.

* * *

Salk

trying to write the report on the vaccine.

Finally, that April morning, Francis read the good news. Salk had indeed an effective weapon against polio.

Mass vaccination began.

Then later, there was another vaccine—this one using a weakened but living virus, prepared by Dr. Albert Sabin of the University of Cincinnati. Between the two vaccines, polio was licked.

Last year, there were only 121 cases over the entire U.S. In the 40 years before the Salk vaccine, the disease had killed some 57,000 persons and crippled 300,000 others.

Latest Entrants

Deadline is midnight Monday for Jaycees' 1965 Miss Victoria contest and latest entrants are Midge Whyte, 18, left, and Lona Donaldson, 20. Miss Whyte, daughter of Mr. and Mrs. Gordon Whyte, 294 Goward, is a bank employee and singer, and Miss Donaldson, daughter of Mr. and Mrs. W. Donaldson, 3132 Davin, is a tourist counsellor and plays bagpipes as hobby.—(William Boucher)

Minister's Widow Dies at 85

A Victoria resident of three decades, Mrs. Bessie A. Farrell, 85, of 905 McClure Street, died early Saturday in St. Joseph's Hospital.

Mrs. Farrell, who had been in failing health for the past two years, was the widow of Rev. Allen C. Farrell, who died here in 1946.

She was born Bessie Arlene Lingham in Belleville, Ont., in 1880 and was educated at Albert College, Belleville, and Victoria College, University of Toronto.

LIVED ON PRAIRIES

Before coming to Victoria her husband held several United Church parishes on the Prairies.

She is survived by one daughter, Mrs. T. R. Haythorne, of North Surrey; one son, J. A. Farrell, of London, England, and five grandchildren.

The funeral will be held privately and a memorial service will be held at 2 p.m. Wednesday at McCall's Chapel.

Main Afro-Asian Ambition 'Recovery of Self-Respect'

By IAN ARROL

The main concern of most African and Asian nations is not communism versus democracy but recovery from domination—political and intellectual—by people outside their culture.

This is the view of Professor William Dobson, former head of the department of East Asian studies at the University of Toronto and now a senior fellow at Massey College, who was in Victoria to address the annual meeting Saturday night of the University of Toronto Alumni Association, Victoria branch, at the Art Gallery.

"We in North America tend to presuppose that Asians and Africans have a North American environment and intellectual reactions," he said in a Saturday afternoon interview in the Oak Bay Beach Hotel.

"The Asians and Africans want to recover, in their own terms, their nation's self-confidence and self-respect."

This desire of a nation to establish its own identity is seen by the professor as manifest in Communist China's "immense pre-occupation" with the past. "They wish to instill self-respect 'in being Chinese'."

Help can best be given through the United Nations. "The African and Asian nations don't want unilateral help. They just can't believe it is disinterested."

The professor pointed out that in the UN, the Asians and Africans have a voice. "They now form almost a majority. UN sponsorship can assure no strings are attached."

Concerning the situation in Southeast Asia, Mr. Dobson sees a "ray of hope" in that the nations of that area have at least got together in collaborating on technical surveys. He would like to see North and South Viet Nam back at the conference table.

And he feels that Canada could take leadership in the renewal of trust and constructive works in the area.

Two Gunmen Get $118,000

ST. PAUL, Minn. (AP)—Two masked gunmen held up the St. Paul Dispatch and Pioneer Press Saturday and escaped with more than $118,000, $5,200 in cash and the rest in cheques.

Scholarship For Botany

A five-year scholarship will be awarded to third-year botany students at the University of Victoria.

Set up by the Professional Men's Garden Club of Victoria, the scholarship is valued at $100 a year for five years.

Students will be selected by the university faculty on basis of academic achievements.

view property

centrally located modern home offering 5 bedrooms, 3 bathrooms, large family room; approximately ½ acre of landscaped seclusion.

$35,000

to sell your property call

neil a. fraser

383-9843 730 Pandora

For a Man's Eastertime

SPORT COATS

By Warren K. Cook, Chester Barrie, Daks, Austin Reed

Comfort and good looks, whether it's holiday time or casual going . . . lambswool, Shetland, Harris Tweed, Donegal Tweeds in distinctive patterns and subtle blends of color.
It's the brighter look for spring, from $55.00

SLACKS

Selected to team up with your sport coat choice . . . slacks by Daks or Warren K. Cook Pro Slacks.

W&J WILSON LIMITED

Opposite the Post Office EV 3-7177
1221 Government St., at Trounce Alley

always...

the correct wardrobe accompaniments

SHIRTS

Imported fine stripe fabric tailored by Hathaway, with traditional soft collars. A very popular choice to be worn with sports coats. $8.95

Other shirts with fused collars. Imported English fabric. From $7.95

Whites from $5.00

TIES

Imported Swiss silks in stripes, patterns and plains $3.50

Others from $2.50.

SWEATERS

Versatile large assortment of bulky-knit pullovers styled with crew and V-neck. Imported lambswool in many colors. From $16.95

W&J WILSON LIMITED

Opposite the Post Office EV 3-7177
1221 Government St., at Trounce Alley

Young Fashions

for the enchanting world of little people!

GIRLS' COATS

Distinctive junior fashions by Chilprufe and Beau Brummel. Wool, Camel, all wool and tweeds styled for fledglings . . . with raglan and set-in sleeves . . . single and double-breasted. In camel shades, navy, grey and red, sizes ranging from 2 to 14x. ..... $27.50 to $55.00

GIRLS' DRESSES

Large range of Easter-pretty dresses in Liberty cotton and other fine cottons. Prints and plain shades in sizes 1 to 14. ..... $7.95 to $21.50

W&J WILSON LIMITED

Opposite the Post Office EV 3-7177
1221 Government St., at Trounce Alley

SPRING FASHIONS

join the Easter Parade!

SUITS

Styles that are generous with details that make them excitingly new . . . linens, knits, pure silk tweeds . . . in spring's color favorites, also navy and black.

MODEL ILLUSTRATED—

Tailored from men's-wear worsted in Glen check, with very new double-breasted jacket finished with square Quaker collar . . . the better to see your striking scarf or fine jewellery piece. Skirt is A-line with stitched pleats for slim line and easy walknig.

KISLAV

KID GLOVES

The final accent to your costume. Made in France in 6 and 8-button styles. Wide range of colors including oyster, beige and navy ..... $12.95 to $15.00

W&J WILSON LIMITED

Opposite the Post Office EV 3-7177
1221 Government St., at Trounce Alley

Free Parking at Civic Parkade—Behind Post Office

Will Represent B.C.

Plowing Titles Won By Hickman and Mar

DUNCAN—Tom Hickman of Chilliwack and Whaley Mar of Saanich will represent B.C. in the 1965 national plowing match in Ontario this October.

They were named winners on Saturday among the 27 entrants in the annual 10-event Cowichan plowing match viewed by several hundred spectators on the Riverside farm at Cowichan Bay.

Mr. Hickman won the B.C. championship class and Esso trophy and Mr. Mar, second in the provincial event, won the Hamilton trophy as champion Island plowman.

John Watt, 72, of Duncan, not only was the oldest plowman in the biggest entry field in six years but he also won two trophies.

HORSE PLOWING

Mr. Watt took the Wright's Jewellers trophy for best horse plowing and the Cowichan match trophy for the most points of the day.

He was the oldest entrant after Cowichan Indian band member Danny Thomas, 78, left the field at noon.

BUSINESSMEN

K. Butcher won the businessmen's class and Waldon trophy. His eight rivals included district MLA Robert Strachan and Duncan Mayor Jack Dobson.

Other results:

Three-furrow plowing: 1. David Allen of Saanich, Garner Brothers prize; 2. Tom Saville of Sidney; open tractor, Don McDowell of Saanich; mounted two-furrow plow, Clayton Hunter, 21, of Ontario, who also won the Standen trophy for tractor class aggregate and had the best ground in match, finish in match and ins and outs.

BOYS AND GIRLS

Boys and girls under 18, two-furrow tractor plowing, 1. Doug Mar, 17, of Saanich, Saville trophy, 2. Doug Saville, 14, of Sidney; one-furrow tractor plowing, Zweitze De Witt, Cowichan, Holmes trophy.

Remarkable Program

Band Warms Up For North Tour

By BERT BINNY

A lot of people in the Northwest Territories—particularly in Hay River, Fort Smith and Yellowknife—are in for an exhilarating time when they are visited and entertained by the Mount View High School Band.

The band Saturday night gave a preview of the ambitious and remarkably successful program for its tour, which begins about April 20.

A festival overture, for instance, is no cinch to play—long, complicated and demanding. Yet this and several other difficult items were played more than presentably.

SEVERAL SOLOISTS

The band, fortified by four S. J. Willis Junior High musicians, was accompanied by a quartet, a choir and several soloists.

These performers included Beverly Peters, Nancy Chapman, Merilyn Sample, Ian Franklin, Bernice Nelson and Anne Piggot.

Bandmaster is Howard Denike.

In lead or nearly lapped again?

—William Boucher

* * *

Some Days He's a Tiger Others He's a Pushover

By GARY OAKES

I can lick any man in the house.

Besides that, my footwork is dazzling.

And on top of this I'm a living example of what clean living, sound sleeping and daily conditioning can do for a man—shatter him.

Actually, I couldn't box apples and my footwork is dazzling only because I'm always tripping on something.

Still, my two weeks' of training at the YMCA has produced some remarkable results—I feel notably better and instructor Art Burgess says I look in better shape (he's so cute).

ON GOOD DAYS

On good days now I can do 15 pushups, 30 situps and run half a mile. On bad days (i.e., after doing 15 pushups, 30 situps and running half a mile) walking proves a tough challenge.

Where there once was a flabby, slothful, rundown body there now is a flabby, faster, rundown body.

I've improved but it's a tough road to hack and the training is useless unless it's continued every day.

But even though my chubby body is wracked with aches and pains I can see the value of persistence.

LEGS STRONGER

I've cut down to about two packs of cigarettes a day, my wind is better and my arms and legs are stronger.

Again, it still is difficult to break daily routines and spend the hour or two at the Y—this perhaps is the toughest part of the course, getting into a constant training habit.

Just call me the Charlie Brown of the Y—the only guy who can be lapped four times in a five-lap race.

But we'll carry on—after all, the price of victory is only a few more aches and pains . . . (groan).

Motorist In Fair Condition

Paper mill worker Bentley Medd, 23, of Chemainus was in fair condition in Victoria's Royal Jubilee Hospital late Saturday following a train-car crash at Chemainus the day before.

He suffered severe injuries when his Volkswagen and the E & N Railway Dayliner train met at a level crossing.

Church Starts Magazine

First United Church in Victoria has started a new magazine called Good News, and the first issue contains best wishes for its success from the Roman Catholic Bishop of Victoria, Remi De Roo.

The purpose of Good News is given as bringing together the 2,000 members of First United Church into "a fuller understanding of its mission in the world around us, in this community and in the hearts of men.

On the editorial advisory board are Seth Halton, Kenneth McDonald and Rob Nelson.

'RESPECT AFFECTION'

Bishop De Roo wrote for the publication in answer to an invitation he outline the significance of the Second Vatican Council.

Speaking of the ecumenical movement, he said, "It is evident that the Holy Spirit is inspiring a deeper sense of respect and affection among all Christians.

"Here on Vancouver Island we are privileged to experience the benefits of this ecumenical spirit. Leaders of all Christian groups have expressed their willingness to work together as brothers in Christ . . .

"Your newspaper, Good News, will, I am certain, make a noteworthy contribution to the betterment of our community. I offer my best wishes for its success."

Oak Bay School Band Plans Up-Island Tour

Members of the Oak Bay Junior High School band — all 41 of them — will play three concerts in two days at up-Island points this week.

Wednesday morning they will appear at Quamichan Junior High in Duncan, Wednesday afternoon at Comox Junior High and Thursday morning at Lake Trail Junior High in Courtenay.

During the trip the bandsmen will tour the RCAF base at Comox and the Crofton pulp and paper mill. They will be billeted with up-Island students the night they are away.

Escorts and chaperones for the journey will be bandmaster David Dunnet, band manager Reginald Lott of the school's mathematics department, and Mrs. Lott.

T M W

It's a fact . . .

MORE FAMILIES BUY MORE HOMES THROUGH M.L.S.

Ask your Realtor about the Multiple Listing Service of the Victoria Real Estate Board

MLS

Pekinese Top Dog Both Days

Judged best dog each day of the two-day Victoria City Kennel Club's Spring Championship Show was St. Aubrey Perri of Elsdon, owned by Mrs. Lloyd Stacey.

A pekinese, it was overall winner both days as well as best in show, best Canadian-bred, best in toy group and best Canadian-bred in toy group.

Best Canadian-bred puppy both days was Welch corgi Bhilwara Golden Guniea, owned by Mrs. S. V. Roberts. It also was best Canadian-bred puppy in working group.

Other winners Friday were: Vida Rosa Von Uffa, owned by Mr. and Mrs. S. Els, best in sporting group and best Canadian-bred in sporting group; Hickory Smoke Morag Brodie, Mrs. E. M. John, best Canadian-bred puppy in sporting group; Kenny V. D. Daniels, Mrs. H. E. Fletcher, best in hound group, both days; Christian of Craigmillar, Henry Christiansen, best Canadian-bred in hound group; Abrutus Dagmar, Mrs. Elizabeth Curchett, best Canadian-bred puppy in hound group; Cavalcade's Centurion, Mrs. John McCoy, best in working group and best Canadian bred in working group.

Humby's Orion, owned by Miss Edith Humby, best in terrier group and best Canadian-bred in terrier group; First Lady of Ashton Clos, Laura Dennison, best Canadian-bred puppy in terrier group; Billy Boy of Cavalcade, Mrs. J. McCoy, best Canadian-bred puppy in toy group; U-Nona's Bert, Ramon Linton, obedience trial novice A, both days; Pemcor Zuzu, Mrs. Linda Bethel, obedience highest scoring dog, both days; Allegiance of Clardar, Clarice Nott, best in non-sporting group and best Canadian-bred in non-sporting group.

[illegible] Morning Glory, Mrs. Rosalie Mawson, best Canadian-bred in non-sporting group.

Other winners Saturday were: Kurpfalz Herzogin Hermina, owned by Dr. Henry McRenner, best in sporting group and best Canadian-bred in sporting group; Jacqueline, Fred Larry, best Canadian-bred puppy in sporting group; Marica Dancing Red Madness, Mrs. Margaret Robertson, best Canadian-bred in hound group; Hainsworth T'Salde, P. L. Yates, best Canadian-bred puppy in hound group.

Stylesetter of Karopta, owned by R. A. Verhulst, best in working group and best Canadian-bred in working group; Roundway New Hat, Miss B. R. Watt, best in terrier group; Kel Tara's Bimet, Mrs. D. J. Roy, best Canadian-bred puppy in terrier group; Sunnyvale Pandy's Trix, Joan Zavagin, best Canadian-bred puppy in toy group; Hawkshope Angeline, Jan Railton, best in non-sporting group; Wycliffe Gerontius, Edna Pollock, best Canadian-bred in non-sporting group; and Tuda Fleurs Kal Kat, Clarice Nott, best Canadian-bred puppy in non-sporting group.

4-H Winner

Proud winner of Victoria Kiwanis trophy as best senior 4-H speaker on Vancouver Island is Maureen Kinney, 15, daughter of Mr. and Mrs. Bliss Kinney of Duncan and member of Cowichan 4-H Jersey Club. She and junior winner Colleen Kelly, 13, of Brentwood and Home Arts Club, were chosen Friday night in competition here and will go to B.C. finals in Kamloops April 22.

City Gun May Go To Israel

A merchandising group has been given Canadian government clearance to market to "friendly nations" a light machine gun invented by a Victoria man, a spokeman said Saturday.

Hugh Lyle of Hallenbeck Research and Development Ltd. said Saturday his group had made tentative contact with agents of the state of Israel regarding the 38-shot, quick-loading machine gun invented by C. N. Douglas, 404 Gorge.

The U.S. government has also indicated interest.

A test firing for representatives may be set up at Houston, Texas, some time in the near future, Mr. Lyle said.

Johnson Offer 'Not Enough'

MOSCOW (AP) — Pakistan's Foreign Minister Zulficar Ali Bhutto, fresh from talks with top Soviet leaders, says President Johnson must go beyond his offer of "unconditional negotiations" to win peace in Viet Nam.

Bomb Target

NAHA, Okinawa (AP)—Okinawa police said an unidentified American serviceman tossed an explosive device into an Okinawa bar frequented by U.S. Negro servicemen on Friday night. An Okinawan cook was burned slightly.

Holy Week Meetings

Holy Week meetings of the evangelism and social service committee of the Victoria United Church presbytery will be held at 7:30 p.m. Monday through Thursday in Centennial United Church.

SANDS Funeral Chapels
Your Community Chapels
Victoria EV 2-7511 | Sidney 656-2932 | Colwood GR 8-3821

WHAT A BEAUTIFUL WAY TO HEAR!
Beltone Chorale
HEARING GLASSES

Beltone's new CHORALE Hearing Glasses are the *best-looking*, most *natural-looking* aids ever! Enjoy Front-focus Hearing plus Beltone's Micro-Module Amplifier (patent applied for). Slimmest temples—just like regular glasses— because hearing power is *all* hidden behind the ear, so it's hardly noticeable. Come in today for your FREE "mirror-test!"
Beltone HEARING SERVICE
E. C. GORLING & CO. LTD.
418 Scollard Building, 1207 Douglas Street
Phone EV 5-3043

Hey, Kids!
Be Sure to Enter EATON'S Big "Count the Bunnies" Contest
Starting This Saturday!
Open to Children 12 Years or Under
Join the Easter fun and enter EATON'S exciting "Count the Bunnies" Contest! It's so easy—and such fun, too! Just look for the colourful, toy rabbits spotted throughout the store and see how many you can find—then pick up your entry form in the Toy Department, Lower Main Floor; Sporting Goods, Main Floor, Home Furnishings Building and Children's Wear, Third Floor. Deposit forms in the Children's Wear Department.
1st Prize 20.00 2nd Prize 10.00
Plus 10 Consolation Prizes!
Enter Now! Enter Often!
Contest Closes Thursday, April 15th

EATON'S TUESDAY! 1.49 DAY
Coming Tuesday Wait for It!
A Big Money-Saving Event!
Be wise. Shop for the whole family! Many items to choose from in all departments. This money-saving event, so conveniently timed . . . allows you to shop for spring and summer needs for your family, home and garden. All merchandise is exceptionally value-priced for EATON'S 1.49 Day!
Shop in Person Early Tuesday and Use Your Handy EATON Account

Officers Chosen

Audain Re-elected By Island Authors

The Vancouver Island branch of the Canadian Authors' Association has re-elected James Audain of Victoria president at its annual meeting.

Others elected are Ed Arroll, vice-president; Mrs. Clare Yardley, second vice-president; Miss Dorothea Mitchell, treasurer; R. B. Brooks, recording secretary, and Mrs. Ella Davis, puclicity secretary.

Executive members are Dave Foster, Mrs. Isabel Douglas, Mrs. Eileen Paine, Mrs. Jean Flett, Mrs. Donna Heald and John Williamson.

Big Barge Due Here

A huge self-loading log barge, believed damaged below the waterline when it ran aground Friday on the west coast of the Island, will enter Esquimalt graving docks for examination and repair.

The $1,500,000 barge, 370 feet long, ran aground after a towline parted. It was empty at the time but has a 2,000,000-board-foot capacity.

WOMEN PAST 21 WITH BLADDER IRRITATION
After 21 twice as many women as men are made miserable by common urinary irritation caused by a germ, Escherichia Coli. To quickly combat the secondary aches, muscular pains and disturbed sleep caused by Kidney and Bladder irritations, try taking 2 little CYSTEX tablets with a glass of water 3 times daily for a few days. CYSTEX is a cleansing urinary antiseptic, also an analgesic pain reliever for Rheumatism, Sciatica Pains, Headache, Backache, and muscular pains. Get CYSTEX from druggist. Feel better fast.
Advt.

SKIN ITCH
Ugly skin blemishes on face or body, Eczema, Pimples, Red Scaly Itching Skin and Athlete's Foot are quickly relieved by NIXODERM. Antiseptic action heals, helps make skin softer, smoother, clearer. Ask your druggist for NIXODERM ointment and soap. Help clean, clear and revitalize your skin. Look better fast.
Advt.

Sterling Pacific pays 8%
Sterling Pacific offers the investor a proven, non-speculative investment assuring a return of 8%.
• YOUR INVESTMENT IS FULLY SECURED.
• YOU CAN OBTAIN CASH AT ANY TIME.
• MINIMUM INVESTMENT: $500.
8% MAKES YOUR MONEY GROW FAST
For example $1000 earns $80 yearly (paid quarterly)
$5000 earns $400 yearly (paid quarterly)
Left to compound, your investment DOUBLES in 9 years, TRIPLES in 14 years. There is no time limit. The simplest, most profitable non-speculative investment available to the private investor. For further information respecting our securities offer and a copy of our new brochure
Write, Phone or Call
STERLING PACIFIC Mortgage Corporation Ltd.
Sterling Pacific Bldg., 501 Burrard,
Vancouver 1, B.C. 682-6635
Please send me your free information brochure without obligation.
NAME ....
ADDRESS ....
CITY ....
A Prospectus Is Available Upon Request
T-C-4-10-11-65

POLLOCK'S

for Easter Flowers
• Arrangements
• Cut Flowers
• Potted Plants
FLOWERS BY WIRE Anywhere in the World
POLLOCK'S FLORISTS
1315 DOUGLAS STREET
PHONE EV 4-5315

La Belle Otero Dies in Poverty

NICE, France — The last of the great Paris nightlife queens of the Gay Nineties, **Caroline Otero**, has died in poverty. She was 96.

Once dripping in diamonds and pearls, she died in a tiny room by the railroad tracks — years behind in her rent. Neighbors said she kept with her a packet of Czarist bonds worth millions before the Bolshevik revolution made them worthless.

Known as "La Belle Otero" when she dined and danced with kings, princes and industrial magnates, she is best remembered as the subject of a poster by famed artist Toulouse-Lautrec. Reproductions of the poster hang in many places around the world.

* * *

Windblown Anne

* * *

BADMINTON, England — **Blonde Princess Anne** won a £5 ($15) first prize in her first show-jumping success here. The 14-year-old princess took the seven fences in the novice working pony class competition at the Badminton horse trials in this southern England town.

* * *

LOS ANGELES — **Louis Armstrong**, just back from a tour of Communist-dominated countries, says he couldn't find the Iron Curtain. "I didn't see no curtain the whole time I was over there," he told reporters. "Where do they keep it? Pops, them cats are no different then we are. And they dig our music — every note. They have more of my records than you cats do."

* * *

VATICAN CITY — **Pope Paul VI** will lead the world's 500,000,000 Roman Catholics into the solemn pre-Easter rituals of Holy Week today when he blesses palm reeds in the Sistine Chapel. From Palm Sunday until he gives his Easter blessing—to the city of Rome and the world—on April 18, the Pontiff will move about Rome to take part in ceremonies recalling Christ's last days before His crucifixion.

* * *

BOONVILLE, Mo. — A mother and her son, driving in different cars from opposite directions, died in a head-on collision with each other Friday night. Dead are **Mrs. Bertha Bones**, 57, and **Donald Wayne Bones**, 22.

* * *

EZE-BOR-DE-MER, France — The Belgian Foreign Minister, **Paul-Henri Spaak**, 66, is to be married at this Riviera village during the Easter holidays, a member of the municipal council said, adding Mr. Spaak will marry divorcee **Mrs. Simone Dear**, 30, whom he met during the Second World War.

* * *

ALGIERS — Berber Chieftain **Hocine Ait Ahmed** was found guilty of treason by a tribunal and sentenced to die. The tribunal also pronounced the death sentence on Ait Ahmed's close collaborator, **Ahmed Ben Mohamed**, the so-called commander of the anti-government front of socialist forces.

* * *

JAKARTA—Communist North Korean Premier **Kim Il Sung** arrived here for a week-long state visit, but apparent ill-health may cause him to curtail his program.

* * *

PARIS — Hard-line Communist **Valerian Zorin**, former Soviet deputy foreign minister and an expert on German affairs, has presented his credentials to **President de Gaulle** to become the new Soviet ambassador to France in what some see as the opening of a diplomatic offensive on Germany.

* * *

WASHINGTON — West Berlin Mayor **Willy Brandt** will meet with **President Johnson** at the White House. West German officials said that Brandt, who will visit Washington with Christian Democratic Party deputy chairman **Fritz Erler**, will arrive for talks with top administration officials, including Secretary of State **Dean Rusk**.

* * *

TOKYO — Pro-Communist Pathet Lao leader **Prince Souphanouvong** has agreed to reconvene the conference at an early date of the three Laotian parties in Vientiane, Laos, Peking's New China News Agency says.

PTA Activities

MONDAY

A 30-minute film, Peace River Progress, will follow a short business meeting of the Burnside PTA beginning at 8 p.m. in the school auditorium.

Tolmie PTA will hold its monthly meeting at the school beginning at 8 p.m. A film, Construction of the Deas Island Tunnel, will be shown.

TUESDAY

Changing patterns in junior-senior schools will be the subject of a talk by Lansdowne Junior Secondary School principal R. McDonald at a meeting of the PTA beginning at 7:30. Highland and square-dancing and a violin concert by students of Oaklands School also will be presented.

A general meeting of the North Ward and Quadra Primary School auxiliary will begin at 8 p.m. in the annex of North Ward School. Mrs. I. Flett, of Quadra Primary School, will speak on teaching primary reading.

Facts About

FUNERAL SERVICE

That Every Family should know!

Funeral Directors, when requested, can take charge of arrangements in any place at any time, often at less expense to you. By air or rail, city to city arrangements require extra care. Simply phone McCall's (collect, if more convenient). Distance or time is no problem at McCall's.

* *Graham E. McCall*
Terrey A. McCall
* *Robert J. Dymond*
and
Associates

McCALL BROS

FUNERAL DIRECTORS

EV 5-4405
1400 Vancouver St.

Opening April 12

E. G. EICHHORN

Electronics Service
(Certified Technician)

• TELEVISION • RADIO • CB-RADIO

2903 DOUGLAS ST.
Victoria, B.C. 385-8821

Lovely Ideas FOR YOUR *Easter*

AT BALLANTYNE'S

See Our Lovely Selection of Easter Flowers
Now On Display In Our Store

Flowers and plants make perfect Easter gifts . . . specially suited for shut-ins, family greetings and expressions of love.

Traditional Plants
Easter Lilies
Hydrangea
Pot Chrysanthemums

Cut Flowers
Roses
Carnations
Gladiolus
Spring Flowers

ORDER BY PHONE
EV 4-0555
Charge Accounts Invited

Send Flowers by Wire Anywhere

ballantyne's

900 DOUGLAS STREET EV 4-0555

Cordé de Parie

The shape beneath the silhouette makes the fashion complete. And Corde de Parie promises gentle discipline flattering every inch it covers. Lycra and leno-elastic combine to give you an exclusive feature called "give and take" to prevent the girdle from riding up or sliding down. So you remain poised, controlled and comfortable! Corde de Parie becomes your second skin, your foundation of freedom!

EATON'S

has the Flair for Fashion

Long Leg Panty (Style 323)
Panty girdle in Lycra power net. Strong and resilient yet so light and airy, allows complete freedom of movement with exclusive "give and take" features at waist and seat. Sizes S.M.L. and exL. Each **19.95**

Hipster Girdle (Style 321)
Lithe styling in this low-waisted regular girdle. Gives your figure that long, lean and lovely look. Exclusive "give and take" feature prevents riding up or sliding down. Sizes M.L. Each **13.50**

Matching Bra
Support to suit your individual needs in a femininely lacy bra. Elasticized underarms and exclusive "give and take" feature under bust cups. Sizes 32 to 36, A, B and C, 38 and 40, B and C. Each **5.00**
Available in long line style. Sizes 36 to 40 B, C and D. Each **8.00**

EATON'S—Foundations, Floor of Fashion

YELLOW

Highlights the Daffodil Festival and Eaton's Easter Fashions, Too!

From the palest buttercup to the brightest daffodil . . . YELLOW brings a bright new colour interest to your Easter wardrobe . . . works wonders to lift your winter-weary spirits. We've a shade of YELLOW to match every gay mood . . . a shade to suit every age . . . every figure type, in the beautiful collections now, at EATON'S.

A. **3-Pce. Silk-Blend Suit** . . . sizes 8 to 16, **45.00**

B. **2-Pce. Suit by Miss Sun Valley** . . . 8 to 18, **25.00**

C. **Coat and Dress Ensemble** . . . sizes 7 to 13, **49.95**

D. **Cotton Twill Co-ordinates** . . . by Pedigree

Chelsea Collar Vest,	5.95	Slim Pants, side zip,	7.95
A-line Skirt,	7.95	Printed Blouse,	5.95

Sizes 7 to 15

EATON'S Floor of Fashion

Look Your Best for Easter

EATON'S has the Flair for Fashion

The Daily Colonist.
(ESTABLISHED 1858)

SECOND NEWS SECTION — VICTORIA, BRITISH COLUMBIA, SUNDAY, APRIL 11, 1965 — PAGE TWENTY-ONE

—William Boucher

Princess Adele, Queen Marlene, Princess Marguerite

Flower Festival Opens

Queen Marlene Reigns

By TONY DELLON-DAVIS

With the skirl of bagpipes and a fanfare from the Ill Winds band, blonde Marlene Dodsworth, 2686 Foul Bay Road, became queen of Victoria's Spring Flower Festival Saturday.

Marlene became queen twice.

The first time was at Mayfair shopping centre, where she was chosen Mayfair Queen by a team of judges.

Happy Smile

There were no tears, just a happy smile that the waiting was over.

Marguerite Smith, 114 Wildwood, and Adele Smirl, 248 Michigan, are princesses.

Marlene was crowned by last year's queen, Jan Laidlaw.

To Square

After the ceremonies, the new queen travelled to Centennial Square for her coronation as flower festival queen.

Decked out in top hat and tails, Ed MacFayden, chairman of the Chamber of Commerce festival queen committee, presented the queen's sceptre of office to Mayor Wilson.

The mayor turned over the sceptre to Marlene to make her queenship official.

Special Guest

A visitor to the coronation was 17-year-old Donna Bigham from Skagway, Alaska, this years Sourdough Queen, on her first trip to B.C.

Donna is special guest of the Chamber during the festival.

Next week Seattle's Seafair Queen Geraldine LePenske will join Marlene and Donna to take part in some of the festival events.

Busy Schedule

Meanwhile Marlene has a packed schedule ahead of her.

Today she visits the Jaycee inter-car club roadeo being held from 10 a.m. to 3 p.m. at the Town and Country shopping centre before attending an interdenominational church service at 3 p.m. in Centennial Square.

Monday she'll visit CHEK-TV, Queen Alexandra Solarium, Veteran's Hospital and a Rotary district meeting.

Marlene will open the art show in McPherson Playhouse foyer Tuesday before visiting St. Joseph's, Royal Jubilee and the Maritime Museum.

Opens Revue

Wednesday she'll tour Matson Lodge and Mount St. Mary's Hospital as well as opening Fred Usher's Daffodil Revue at the McPherson Playhouse both Wednesday and Thursday.

Good Friday will be a day off but Saturday she'll make brief appearances at the children's parade, Empress fashion show, international fly-in and the Boatman's Ball.

Victoria florists donated $400 worth of flowers to the Cystic Fibrosis Society, for decorations at the charity ball in the Empress Hotel Saturday night the first major event in the Spring Flower Festival.

VICTORIA SPRING FLOWER FESTIVAL

Today's Events

10 a.m.—Inter-car club rodeo, Town and Country Shopping Centre.

3 p.m.—Interdenominational church service, Centennial Square.

Monday's Events

2 p.m.—Bus tour leaves Centennial Square.

Two Injured

Smash Sends Car Into Wall

Two people were admitted to hospital late Saturday night after a two-car accident that sent one reeling into a road-side wall of rock on Trans-Canada Highway near Wilkinson.

Injured were Lea Albert Fortin, 34, of 861 Orono, who was examined and later released, and passenger Fred Woodruff, 34, of 3954 Pickford, who was detained for observation.

Police identified driver of the other car as Denis Gill, 18, of 3568 Quadra.

NORTH OF WILKINSON

They said the accident occured about 10:20 p.m. about 400 yards north of Wilkinson.

Both cars were travelling south when the cars collided and the Fortin car caromed off the road into a rock wall.

Police estimated damage to both cars at $800.

Living Grey Persists

Some innocent Prairie residents are still watching black-and-white television and wondering when a former Victoria man is going to change it to color.

The Better Business Bureau in Victoria says advertisements were placed in weekly newspapers in Manitoba, Saskatchewan and Alberta, asking residents to send $1 to a promoter here who would give them color viewing.

BBB claimed the promoter offered to send colored screens to prairie people, and they sent in their dollars.

No screens, says the bureau.

And the erstwhile Victoria man has left for parts unknown, according to the BBB.

Elderly Cyclist Injured in Fall

An 83-year-old man was in only fair condition Saturday in St. Joseph's Hospital after hitting a curb and falling off his bicycle at the Fairfield shopping plaza.

Police said William Henry, 83 Howe, suffered an injured shoulder, cuts and shock.

Car Hits Pole Damage $1,000

Damage totalling about $1,000 was the result when a car smashed into a B.C. Hydro pole Saturday morning on West Saanich Road, Saanich police said.

Driver James Edward Morgan, 18, of 975 Verdier, was taken to Royal Jubilee Hospital after the accident, which sheared the pole. He was released after treatment.

New Minister Arrives July 1

Rev. Marvin G. Fowler of Acme, Alberta, will arrive in Victoria July 1 to be associate minister to Rev. Robert J. D. Morris of First United, church officials announced Saturday.

—Oleg Stavnitzer

Sea Ranger off Grays Harbor, Wash., 1946

* * *

Victorian Aboard

Hope Fades For Crew Of Fishboat

Hope faded Saturday for a Victorian, a former Nanaimo man and six other members of the crew of the Vancouver-based fishboat Sea Ranger that sank off the Aleutians.

They are William J. Henry, whose mother lives at 1206 Fairfield, and William McCullough, formerly of Nanaimo. Mr. McCullough's home is now in Vancouver.

Officials of an air-sea search said there is little hope any of the men aboard the 67-foot craft survived.

The boat's only life raft was among smashed parts of the boat found floating in the icy waters of the Bering Sea about 40 miles off Umalaska, about 1,700 miles north of Victoria.

RAFT FOUND

An eight-man inflatable life raft was found floating in the water Thursday night by the U.S. Coast Guard. The coast guard checked with transport officials here and learned that this was not the life raft registered to Sea Ranger. This gave rise to reports that a second raft was aboard Sea Ranger.

Charles Martin, an official of a Vancouver shipyard, said today the raft registered to Sea Ranger — a six-man raft—was removed in Vancouver recently and replaced with the eight-man raft. He said the vessel had only one raft aboard when it left Vancouver for the halibut grounds.

PART OF GALLEY

The raft was found along with an eight-foot chunk of rowboat and part of a galley wall and pilot house.

The other missing men were identified as J. McClure Carter of Vancouver, the owner; Capt. Matt Ejhlsen of North Surrey; Karl Ostergaard and August Sesselja, all of Vancouver, Ragnolg Soreng of North Vancouver, and Kenneth McAlpin of Jordan Bay, N.S.

Four planes and four surface vessels were criss-crossing 3,900 square miles of ocean Saturday in search of the Sea Ranger.

Island Hydro Chief Replies

Gas Money-Loser

B.C. Hydro's gas operation in Greater Victoria is a losing proposition, Vancouver Island manager L. E. Wight said Saturday.

It is unfair to compare gas operations here and on the Lower Mainland, he said.

And piping natural gas to Vancouver Island still isn't an economic feasibility.

DISCRIMINATION

Mr. Wight was commenting on charges by Victoria restaurant owners that Hydro is discriminating against local gas consumers.

The Victoria-Vancouver Island branch of the Canadian Restaurant Association is preparing a brief for Hydro showing Victoria restaurants are paying twice as much for gas as their Vancouver counterparts.

Mr. Wight said he wouldn't comment specifically on the brief, expected to be presented by the end of the month.

However, he did say that, since gas has to be shipped here while it is readily available in Vancouver, prices could never be equal.

Victoria consumers use butane while natural gas is burned in Vancouver.

"It's like comparing apples and oranges," Mr. Wight said.

Meanwhile, Victoria Socred MLA J. Donald Smith has promised he would help the restaurant men.

Tom

* * *

Seen In Passing

Tom Armstrong showing a London raincoat (a partner in a local clothing store, Tom lives at 3520 Upper Terrace Road with his wife **Eleanor**. Their son **Jim** is attending Stanford University. Tom's hobbies are golf and the Oak Bay Kiwanis Club) . . . **Tom and Betty Underwood** taking a holiday in Los Angeles . . . **Tom Gore** and **Tony Reynolds** borrowing a flashlight . . . **Alan Mackenzie** talking about parking tickets . . . **Take Shiozawa** leaving a party early . . . **Bruce Robinson** ordering Chinese food . . . **Ray Buckley** answering a call to the wrong number . . . **Eve Wakelyn** and **Mary Tapp** meeting a former neighbor . . . **George Hallett** having car trouble . . . **Steve Wilisk**, saying how much he enjoys reading Seen in Passing.

Students Offered Cash Prize

The University of Victoria student most interested in international affairs will be awarded a $15 prize.

Originated by university political science instructor Stephen Lesser, who contributed $50 to the fund, the prize will be awarded annually.

Instructor, Student

Speed, Know-How Save Boy's Life

Quick thinking by a physical education instructor and a student who learned emergency procedures in a cadet group were credited Saturday with saving the life of 15-year-old Harvey Eckert Thursday.

A freak accident in a gymnasium at Esquimalt Junior High handed a medical team of four a tense three-hour job trying to save the boy's life.

STORY TOLD

Donald Smith, principal of the school, said the fast reaction to the accident of physical education instructor Allan Metcalfe and student Norman Breault undoubtedly saved Harvey from bleeding to death.

Mr. Smith told the story of the accident Saturday.

He said 35 students were involved in a game of floor hockey supervised by Mr. Metcalfe.

Harvey, one of the players, was running after the play when he ran into double doors in the wall of the gym.

His stick caught in the bottom of the double-doors, ramming the butt into his thigh.

It ripped a vein and an artery. He immediately began losing a massive amount of blood.

RAN ACROSS FLOOR

"Harvey apparently panicked. He ran across the floor," said Mr. Smith. "The instructor had to throw him to the floor to save him."

The principal said he arrived on the scene about a minute later, and the instructor and Norman Breault were attending the injured boy.

"They had found the pressure points, and had momentarily stopped the bleeding," said Mr. Smith.

POLICE PRAISED

Mr. Smith praised Esquimalt police who were on the scene moments after they were notified.

The boy's heart stopped for two minutes while he was in emergency at St. Joseph's. He received 14 pints of blood at the hospital, replacing almost every drop of blood in his body.

Mrs. Ervin Eckert, 476 Lampson, said Saturday Harvey is "doing very well" in hospital.

Food Sought For Easter

A cry for food of all types and varieties has come from Free Food Stall manager Mrs. E. E. Harper.

Easter stall day will be held Saturday, and at least 200 families need food, she said.

A call to Mrs. Harper at 658-8177 will arrange pickup of any food.

Two Pools Dip-Dyed

Color Them Choleric

"We don't know who did it but we'd like to break his neck," a spokesman for the management of the Bickerton Court apartment block at 250 Douglas said Saturday—and his face was reddening.

His colorful language came after a color-'em-red artist tried his skill overnight Friday on two city outdoor pools.

Police said an unidentified prankster poured red dye into the outdoor swimming pool at the Redwood Park motel, 141 Gorge, then did the same thing at the opposite end of town to an ornamental waterfall pool in front of the Bickerton Court.

Police weren't brushing the matter off. In fact, they had a clue — a milk carton containing red dye found near the motel pool.

Neither the management at the Bickerton nor the Redwood could suggest any reason for the prank. They could only agree some maroon moron should have his posterior tanned — or reddened.

Luigi's Labor of Love

"Hey, Luigi, you're not going to make it," gasps Jean Hizlette as she watches Luigi Gazzola take man-sized bite of spaghetti Saturday night. Digging into pasta highlighted 10th anniversary celebration of Italian Assistance Centre in Italian Hall on Kings Road. More than 100 spaghetti lovers attended affair held to aid Italian immigrants to Canada.—(William Boucher)

PERSONAL MENTION

By Dorothy Wrotnowski

It was all the talk about the Aintree track being turned into a housing development that made **Jimmy Audain** decide to see the Grand National last month. He had been before, five times, but that was more than 20 years ago.

Mr. and Mrs. Audain got back to Victoria on Friday.

The Grand National this year was the most exciting **Mr. Audain** had ever seen. He says that the American jockey was just terrific.

It's all been in the press that **Jay Trump** was the first American horse to win the Grand National but it was also his owner, **Mrs. Stephenson's** first time at the big race.

When the jockey, **Tommy Smith** arrived in England last fall he announced that he was going to win the Grand National.

Even the bookmakers, though conceding that the horse was good, didn't think this young American jockey was experienced enough for the toughest track in the world.

It was the British idol of the race track, **Fred Winter** who trained **Tommy Smith** over the Aintree track, giving him everything he had to give from his vast experience.

It was Fred Winter who said that he went over the track with Tommy and Jay Trump with his heart. It was a tight finish and at one time **Jay Trump** looked as if he was going to lose. It must have been a thrilling race to watch.

When **Tommy Smith** returned to the little village of Lambourne in Berkshire, the villagers turned out to give him a big hand even to waving the Stars and Stripes.

Seems he and his bride had made themselves liked in the village, **Tommy** taking the children for rides.

* * *

In London the **Audains** had dinner at the House of Commons with **Mrs. Audain's** brother, **Jack Temple**, MP for Chester, and then were off again. **Mrs. Audain went to** visit her aunt in Monte Carlo and **Jimmy Audain** stayed in Paris.

He was at Longchamps to see the Derby favorite **Sea Bird** win very convincingly. He says he did a lot of publicity for **George Royal** during his visit.

Other impressions were that Paris is going ahead like smoke and the **Prime Minister Harold Wilson** did a good job when he met **De Gaulle.**

The **Audains** got caught in a taxi strike in Amsterdam and were stuck in their hotel. "If it hadn't been for CPA we might not be home yet", was Jimmy Audain's way of praising the airlines service.

Commute to Europe

The **Hon. and Mrs. Frank Mackenzie Ross**, who were in Victoria during the week for a meeting of the B.C. Canadian Centennial Committee and a Government House dinner are off this week for a month's holiday in Morocco, via London and Casablanca.

They will also go to Paris and to Ireland.

The former **Lieutenant Governor and Madame Chancellor of University of British Columbia** might almost be said to be commuting between Vancouver and Europe these days.

Daffodils Everywhere

It was only natural that there were daffodils everywhere in the foyer of the McPherson Playhouse yesterday for it was the Daffodil coffee party given by the Women's Committee to the Victoria Symphony Society.

Everyone, or at least everyone that I spoke to, agreed that the theatre makes a wonderful setting for this kind of party. Lots of room and lots of light.

The **Junior Symphony** were down on the main floor and as everyone knows sound goes up so you could hear them beautifully.

* * *

As I arrived, **Mrs. R. B. Wilson** who had been at the tea table earlier, was leaving looking very smart in a navy suit and wide, upswept brimmed turquoise hat.

Doing the honors while I was there was **Mrs. Malcolm Taylor** looking glamorous, the only word I can think of to describe her lovely pouffy, light green taffeta hat which she wore with an even paler green silk suit.

At the other end of the table was **Mrs. Pat Neeley** in brown with smart cocoa and green petal hat.

Mrs. Esperance Webster, convener of the successful party was in a cherry red wild silk suit and black cloche and **Mrs. Gertrude Storker** who also did honors at the tea table wore a brick red suit and white fur hat. Others pouring were **Mrs. Rodney Clack, Mrs. Otto-Werner Mueller** and **Mrs. Jean Angers.**

Hatless, **Mrs. A. H. C. Stolck** told me that she can wear almost any color now that her hair is white. She had on one of the most noticed outfits, orchid wool dress and coat with jewelry to match.

Mrs. B. Davenport wore a blue outfit and was in charge of raffles and **Mrs. J. Fraser** who took in the tickets was in brown with a turquoise hat.

Mrs. Eileen Shirley, here from Vancouver, was at the party and others either helping or guests were **Doreen Radcliffe** in a white suit with pink petals on her hat; **Mrs. Jack Gillespie** wearing a large red hat—she always manages to look a little dramatic; **Mrs. Ethel Bishop, Mrs. A. S. Drinkwater**, poppies on her hat and **Mrs. Rob Roy Macgregor**, hatless.

Mrs. Arthur Laundy was talking about son, **David** who works for an Edmonton paper and who was home for a few days before leaving to spend three months in Europe.

* * *

Mr. Vernon Case Morris who was in Ottawa to visit his son-in-law and daughter, **Rear Admiral and Mrs. Charles Dillon** is now back at his home at Ganges.

Receives Spoon

At the recent meeting of Victoria Jaycee-Ettes Mrs. R. Owens, president, presented a silver spoon to Mrs. J. Pipes who will be leaving shortly to take up residence in Vancouver.

Mrs. G. Richards, vice-president, presided over the meeting. Mrs. J. Shaddelee said the Grace and Mrs. D. Mathison introduced the guests who were Mrs. M. Simpson, Mrs. K. Wowk, Mrs. N. Mayo and Mrs. J. Harris.

Mrs. B. Belfie, treasurer, reported a balance of $203.41 in the general account and $130.14 in the charity account.

* * *

Special reports were given by Mrs. W. Garcin on the recent Nanaimo visitation; Mrs. A. Wilson on Port Angeles visitation; Mrs. Owens on the district meeting in Nanaimo; and Mrs. B. Brinkworth, Save the Children Fund chairman, who read a letter from the club's adoptee.

An Easter hamper will be sent by the club to an elderly man in a nursing home.

Following the business meeting Reginald Owens, Jaycee Exhibition director, reported on the highlights of the 1965 fair and answered questions put forward by the membership.

—William A. Boucher

A number of Victorians entertained last evening prior to attending Victoria's first annual Charity Ball in the Empress Hotel. The gala affair sponsored by the Canadian Cystic Fibrosis Foundation, Victoria Chapter, was one of the highlights of the first day's activities for Victoria's Spring Flower Festival. Mr. D. H. W. Angus entertained several friends at a pre-ball party in his Regent Towers apartment. Pictured with their host, standing at far right, are from left to right, Mrs. G. N. North, Mrs. D. J. Hunter, Mrs. Diane Hughes and Mrs. Eric Charman; standing, Mr. North, Mr. Hunter and Mr. Charman.

Metropolitan Church Scene Of Double-Ring Ceremony

A floor-length gown of white peau de soie which she made herself was worn by Lorraine Sharon Kasper Friday evening, when she exchanged marriage vows with Mr. Melvin Thomas Wright.

The fitted bodice of the gown, styled with a self-fabric bow with two chiffon ties at the back waistline, featured a scoop neckline and three-quarter-length sleeves. Her allure lace veil, edged with embroidery, misted to elbow-length from a headpiece of white petals, pearls and lily of the valley. Only jewelry was pearl earrings and pendant, gift of the groom. She carried a cascade bouquet of yellow carnations, white leaves and ivy-entwined ribbon.

Parents of the principals are Mr. and Mrs. Henry Kasper, 552 Davida Avenue, and Mr. and Mrs. William Wright, 2858 Wyndeatt Avenue. The bride was given in marriage by her father.

* * *

Two white baskets of spring flowers decorated Metropolitan United Church for the candle-lit double-ring ceremony at which Rev. E. Laura Butler officiated.

Matron of honor, Mrs. D. Wright, sister-in-law of the groom, wore a gown similar to the bride's, of yellow crystal charm. Bridesmaids, the Misses Colleen Gibson and Margaret Smith chose similar gowns of yellow brocade. All wore yellow velvet bow headpieces, edged with yellow net and jewelry of pearl pendants on silver chains, gifts of the bride. White carnations with yellow accents were in their cascade bouquets. The attendants made their gowns.

A frock of yellow crystal charm, styled with a fitted bodice and full skirt, was worn by flower girl, Diana Cleaver. Her headpiece was a band of yellow roses and she carried a small white basket of spring flowers. Jewelry was a silver locket, gift of the bride.

Ring-bearer was the groom's nephew, Jeffrey Wright.

Mr. David Wright was best man for his brother. Ushers were Mr. Elmer Bussey and Mr. Gary Marshall.

A three-tier wedding cake, topped with two white doves holding wedding rings, centred the bride's table for the reception which followed in Holyrood House.

Mr. Robert Carr proposed the toast to his niece.

Following a honeymoon trip to the mainland, the couple will make their home at 304 Langford Street.

For travelling the bride donned a two-piece suit of yellow basket-weave wool with white straw hat and white accessories.

Mr. and Mrs. Monta Machan, 1681 Hampshire Road, announce the forthcoming marriage of their daughter, Clemency Anne, to Mr. Richard Thomas Albert Low, son of Mr. C. B. Low, Prince George, B.C., and Mrs. L. B. Low, Victoria. The wedding will take place at 3 p.m., May 22, in Oak Bay United Church with Rev. William Calder officiating. —(Campbell Studio)

Made Easier

REGINA (CP) — Saskatchewan adoption regulations are being eased, says Miss M. E. Battel, provincial director of child welfare. There are now no age limits and a year's residence is no longer a requirement. Also, children may be sent hundreds of miles across the province to a good home.

Emotional Needs Come First

EDMONTON (CP)—The male breadwinner of the future will have to provide for his family's emotional needs before its material welfare will be considered a success, a woman psychologist said Friday.

"We will come to value people more for what they are than for what they produce," said Dr. Margery King, executive secretary of the Canadian conference on children.

"We may well come to the place where the way in which a man uses his leisure time may determine his value, rather than the kind of work that he does."

Dr. King, who has two grown children, said the focus of values will have to shift from the material to the personal.

She was in Edmonton to confer with sociologists who have conducted research on how a child's experiences determine his character.

Dropouts Creative

EDMONTON (CP) — Professor Geraldine Farmer of the University of Alberta's education faculty believes many school dropouts are highly creative people. She is engaged in a study of what happens to creative children, and feels the high schools may be failing to make a place for these valuable non-conformists.

For Outdoor Living and Easy to Handle

CANE PEEL

Mama Chair

Special $4.95

Papa Chair

Special $5.95

FANCY HONG KONG CHAIRS

All Reduced

the ORIENT OF VICTORIA LTD.

1411 GOV'T ST.

383-6223

STAIRS A PROBLEM?

Here's the Perfect SOLUTION!

"STAIR-GLIDE"

An absolutely safe, easy to operate electric elevator, designed especially for people who are unable to manage stairs due to impaired health. We invite enquiries from hospitals, rest homes and private residences.

R. A. GREEN LUMBER CO. LTD.

385-8774 385-8773

"A Good Place to Know About"

A.B.C. Electric

Appliance Service Specialists

821 Fort St. EV 4-3113

Vac. Cleaners, Irons, Toasters, Mixers, etc.

Parts and Accessories for all makes

SAVE ON BEAUTY SERVICES

SPECIAL LOW PRICES ON EASTER PERMANENTS

at

VERNON THE HAIRSTYLIST

Royal Oak and Saanich — Phone 479-6711

Open 9 a.m. to 9 p.m. Six Days a Week

READY-TO-HANG DRAPES

Take them home now at big savings

MacDonald's

752 Fort St.

PRE-EASTER SPECIAL

50.00 OFF

EVERY FUR STOLE OR JACKET IN THE STORE

All brand new merchandise

COME IN WHILE THIS OFFER IS IN EFFECT!

"If You Don't Know Furs — Know Your Furrier"

VICTORIA FURS

831 FORT STREET Phone EV 3-8133

MEN . . . EQUIPMENT . . . THREE OFFICES . . .

The Desire to Serve

Our staff is experienced, our equipment the best, our offices are located for your convenience; and in our desire to serve lies the secret of our success for over a third of a century . . . The Prescription Optical is a good name to remember whenever you require the best in optical service.

Member of

Prescription Optical

EV 4-5914 Campbell Building 1025 Douglas St.

ALSO AT

EV 4-7937 Medical Arts Building 1105 Pandora Ave.

139 Trunk Road, Duncan, B.C. Telephone 746-6041

Our prices are reasonable! Most True

Please come in and see for yourself! Thank You!

for Easter and after

- COATS
- SUITS
- DRESSES

Sebastian

A Speciality Shop dedicated to Personal Service and Individual Taste

778 FORT ST. (Just off Blanshard)

Open All Day Wednesday

a fine piece of furniture from the "GALLERY"

An all- mahogany PEMBROKE TABLE with figured Mahogany Veneers. One drawer. Height 27½". Top open 46"x29", closed 26"x29".

PRICE $129.00

JUST ARRIVED

A fine shipment of very attractive Early Victorian chairs and tables in solid mahogany, hand carved and finished in antique white and brush gold.

Open Friday Till 9. Closed all day Wednesday

Convenient Terms — Free Parking at Rear

HOME Furniture COMPANY

825 FORT ST. Phone EV 2-5138

Maj.-Gen. and Mrs. Churchill Mann and their grandchildren, Douglas, left, Sheila and Sandy Macpherson, keep their horses out at Echo Valley Farm and do a lot of riding around the country roads of Prospect Lake. Gen. and Mrs. Mann came from the east last fall and their grandchildren live with them at 3295 Beach Drive. The General is pictured up on Mickey, Mrs. Mann on Smokey, Douglas on his Exmoor pony, Jiminy Cricket, Sheila on Gray Lady and Sandy on Smarty. Jiminy Cricket is quite a blue ribbon pony, winning many events at the Royal Winter Fair in Toronto. He also was judged winner in the junior hunter trial at Eglington.

Mrs. C. C. Carpenter pictured with Mister Mad Moment, a thoroughbred raised in California. He has been a pride and joy to the Carpenters but he is slated soon to return to another home in the south.

Arranged by DOROTHY WROTNOWSKI

Social Editor

Photos by Kinsman

Riding is the game at Echo Valley Farm

There has always been a lot of interest in horseback riding in and around Victoria. And when Spring rolls around there is a marked increase in activity around local riding establishments.

Out at the C. C. Carpenter's place, Echo Valley Farm near Prospect Lake, there is always something going on. The Carpenters, both widely known in the horse world, are running a semi - private stable.

The Carpenters moved out to Echo Valley about a year ago and have done wonders to the property and low ranch style home atop a slight rise.

There are wide fields, corrals, a ring and a large barn that has been modernized within. An interesting feature of the stalls is that they have iron grating on the doors and iron feed mangers and water troughs from the old Dunsmuir stables at Hatley Park.

Shortly there will be a new assistant instructor, Gillian Dunn, BHSAI, a graduate of Col. Dudgeon's Burton Hall just outside Dublin. If that isn't enough to recommend her, she has recently been two years with Penny Morton, one of Ireland's top dressage riders.

Some of the top horses of the district have passed through the Carpenters' hands. Most of these are now living in California. There was Ky Blue, a reserve green hunter champion at Santa Barbara a few weeks ago; Victory's Tifara, winner of a three-day event at Inverness, Calif.; Cimota, a reserve hunter champion, and Sky Bingo, an outstanding open jumper, to name a few.

Regulars at the Carpenter farm are pictured here. Seated on fence, left, is Gail Brownrig, whose home is in Guilford, Sussex; Mrs. J. B. Cupples with Donera, Brenda Dutton with Cool Mist, Jill Dutton with Amateur and Mrs. Douglas W. Marshall with Nanette. Gail Brownrig, who has been acting as instructor at Echo Valley, rode from Winnipeg to Calgary last fall and will be leaving shortly for Calgary to make the return journey across Canada.

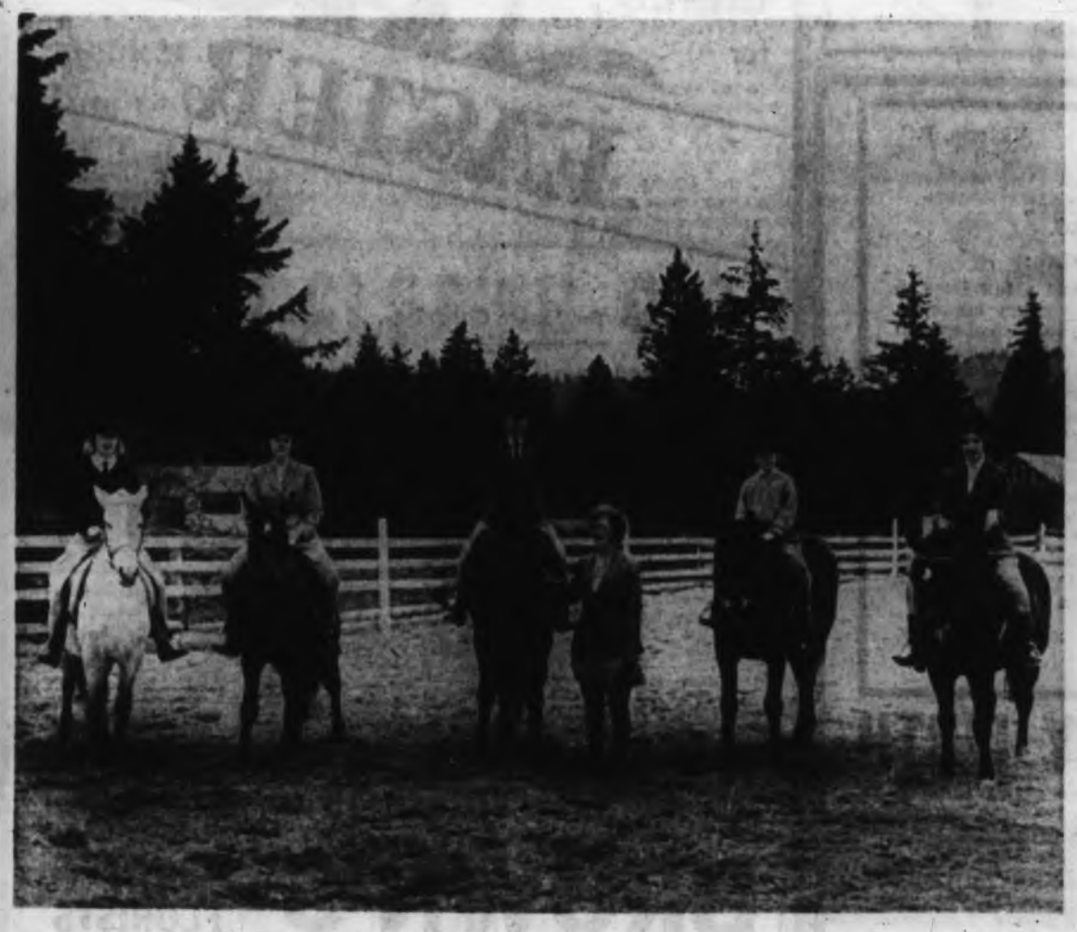

A group of keen young riders who wouldn't miss a lesson for anything are pictured with Mrs. Carpenter, standing. From left to right, Christine Edwards up on Wilmount Lass, Dana Hunter on Phillipa, Mark Robbins on Flicka, Alex Tye on Cool Mint and Karen Hewitt on Skippy.

C. C. Carpenter, owner of Echo Valley Farm, is pictured with, from left to right, Anna Tye up on Phillipa, Kim Mills on Flicka, Susie Lund on Skippy. Peggie Angus on Paddy Cake and Debbie MacDonald on Wilmount Lass. Wilmount Lass, who came from Ireland, is a Connemare and gained a lot of fame across the country when she had her first foal.

Doing The Town

with DOROTHY FRASER

Swing along in pleats . . .

Like old soldiers, good fashions never die . . . they may fade for a time, but the day inevitably comes when they arise again . . . better than before! . . . That's how we feel about pleated skirts with their great comfort and crisp feeling of motion . . . This week at Wilson's we saw two stunning suits in which pleats are beautifully handled . . . Both of the same material . . . men's wear glen plaid worsted in a blue and grey combination . . . one with all-round pleated skirt, the other an A-line skirt with side pleats, straight back . . . double-breasted jacket with squared-off collar . . . Sizes 10 and 12 respectively . . . And if knits are your first love, there's a wonderful Italian navy knit 2-piece suit with tucked V-neck jacket . . . box pleats at front and back of skirt . . . removable silk dickie insert and cuffs striped with green and white . . . The perfect suit blouse . . . for yourself or for an Easter gift . . . is a pure Irish linen overblouse with short sleeves and string tie at neckline . . . Comes in white, navy and pink, $13.95 . . . It's the smartest suit accent we've seen in many a moon! . . . **W & J Wilson Limited, 1221 Government St., 383-7177.**

An English cosmetics firm has come up with a line of beauty products designed for African Negroes. Rouge is said to be especially becoming.

Stepping out smartly in the Easter Parade . . .

Another good fashion beloved of smart women the world over is the plain classic pump . . . a superb example of which you'll find at Munday's in their new line of Mr. Easton shoes . . . This particular style is called "Vanity" . . . soft supple kid-skin inside and out . . . Nary a hint of trim or other distraction . . . no sharp points or angles . . . just beautiful curves from its rolled top, gracefully curving heel, to its rounded toe . . . As the French say, "plus ca change, plus c'est la meme chose" . . . meaning that a brand new silhouette has served but to enhance a favorite shoe fashion . . . two heel heights . . . one illusion, the other slightly lower, but both so artfully shaped that they look higher . . . And the light pastel colors for spring are lovely . . . there's a luscious raspberry shade, lemon yellow, true blue, red, chino (which is another name for bone) . . . and sparkling black patent . . . Handbags to match, in two different styles . . . yellow, raspberry, chino and red . . . satin lined, elegantly tailored . . . Mr. Easton shoes are priced at $21.98, as are the purses . . . and are exclusive to . . . **Munday's, 1203 Douglas St., EV 3-2211.**

Courreges' newest party pants are short and clinging. Worn with high heels, dangling earrings, flowers.

Best fashion assortment in town . . .

No matter what style or color of dress you've got your heart set on . . . chances are 99 to 100 you'll find it at Miss Frith's . . . Honestly we've never seen such a huge and varied collection of fashions . . . we'll even go all-out and declare they've the best assortment of styles in town . . . There are cottons, linens, silks, terylenes, novelty blends . . . for every figure, every age-group, every budget, every occasion . . . Picking out dresses here and there which caught our fancy, we were amazed at the reasonable price tags . . . For instance, there's a short-sleeved sheath in a creamy beige cotton knit that looks like Brussels lace . . . a nice versatile dress for spring and summer . . . and only $16.98! . . . A natural flax linen top, smooth linen skirted 2-piecer . . . well tailored and elegantly simple, costs but $25 . . . Two hot pink linen dresses here straight from New York . . . They're quite excitingly styled, and are tagged at $29.98 and $35 respectively . . . $45 buys a heavy white cotton lace princess sheath that would be lovely for cocktails now . . . summer evenings or any dressier occasion later on . . . We're telling you all this to prove that while Miss Frith's carry some quite expensive fashions, there are plenty of lovely and well-chosen styles with very modest price tags . . . **Miss Frith Millinery & Fashions, 1617 Douglas St., EV 3-4912.**

What's the average homemaker's work worth at current labor rates? $159.34 per week, based on 99.6 hours work, say N.Y.'s Chase Manhattan Bank economists.

Canadian maple to live with . . .

While scouting The Gallery at Home Furniture Company a few days ago, a sign caught our eye, so we flitted upstairs to inspect the Colonial Maple Shop . . . Completely different atmosphere, but very beguiling! . . . Furniture equally attractive, in its way, but more informal . . . "homier", if you know what we mean . . . This is very top quality maple by Vilas . . . Canadian solid rock maple, with "Vila-Seal" finish which makes it impervious to every kind of household hazard including spills of alcohol, nail polish, boiling water, and goodness knows what all! . . . It's open stock furniture you can buy piece by piece . . . Gradually building up any size set . . . and you'll enjoy it all your life . . . Bedroom and dining room suites . . . all sorts of tables and bookcases . . . dresser and hutch type buffets . . . a series of wall and bookcase units containing shelves, drawers and cabinets which would be perfect in a den . . . Newly arrived this past week, about 20 lovely upholstered chairs with maple frames . . . gay patchwork covers or colonial prints . . . Among them are rockers, swivel rockers and plain (as opposed to rocker) types. All wonderfully comfortable . . . **Home Furniture Company, 825 Fort St., 382-5138.**

The ideal composite woman is no longer 35, she is 17 . . . according to a noted London stylist and make-up expert.

Fragrantly yours . . .

You've probably read about that new scented paper to line drawers and cupboards . . . made in France by that very famous perfumer, Lubin . . . maybe you've tried to buy it, to no avail . . . Well, we're happy to tell you it's available in Victoria now . . . at one place only, Douglas Pharmacy . . . called Sachet Papier. It comes in big sheets rolled in a tube . . . is printed in the attractive dark blue and white toile design which was the favorite of Marie Antoinette . . . impregnated with Nuit de Longchamp perfume, and holds its scent for months and months . . . Frankly a luxury item, and one every truly feminine woman will want to line her lingerie drawer with . . . makes everything smell heavenly! . . . (Nice thought for an Easter gift, too) . . . Costs $6 . . . Still on the subject of Lubin's Nuit de Longchamp, Douglas Pharmacy also have a special on at the moment . . . a good-sized bottle of cologne, along with a small bottle of perfume . . . $7.25 value for $4.75 . . . another nice fit item . . . and in case you're not familiar with this delightful scent, it has a true floral fragrance in which jasmine predominates . . . You'll find this, and all the other great perfumes, at . . . **Douglas Pharmacy, 1612 Douglas St., EV 3-1341.**

Huge shaggy flowers pinned at the back of your hairdo are much prettier and more sophisticated than last year's over-dome bow.

A fine array of Easter goodies . . .

We dropped in to Welch's earlier in the week to see what they were up to for Easter . . . and found the shop a riot of color . . . gay as an Easter Egg . . . which is what they're overflowing with! . . . And WHAT eggs! . . . enveloped in multicolored foils, be-flowered and be-ribboned . . . each nestling in its own box, and priced, according to size and elaborateness, from $1.10 to $15 . . . We might add that these eggs are thickly moulded of the finest milk chocolate, and packed full of those wonderful Welch's chocolates and candies . . . Even the small, unboxed eggs contain candies or cream fillings . . . There are chocolate bunnies and chickens and rabbits in cellophane bags . . . 17c to 69c . . . Boxed rabbits $1.75 to $2.75 . . . egg cups made like toy soldiers, or bunny planters 98c . . . Others in the shape of bunnies, roosters and pixies . . . in several colors . . . for 45c . . . Pretty mugs of real English china . . . (Needless to say, all these china objects contain chocolate eggs) . . . Then there are exciting-looking Easter baskets priced at $1.50, $2.75 and $3.75 . . . If you're planning on playing Easter Bunny this year, better get to Welch's fast! . . . **Welch's Candy Shop, 735 Fort St., 383-6622.**

Norell's kimono dinner dress . . . high waisted, short sleeved, instep length . . . makes a charming costume to receive dinner guests at home.

Time to hibernate your furs . . .

Even though the weather man says April promises to be coolish, you most certainly won't be needing your fur coat . . . so it's a smart idea to get it out of the closet where it's now collecting dust, and into storage where it'll be revitalized and safe from moth, dust and indoor heat . . . We took our coat in to Scuby's last Monday . . . and had a quick tour of their ultra-modern fur storage vault . . . It's fireproof, temperature controlled, dust free . . . Furs hang widely spaced, with plenty of cool air circulating around them . . . all in all, the sort of place you can happily entrust your precious furs to . . . What's more, Scuby's . . . being furriers, and not mere storers of garments, give your furs expert and thorough examination before putting them into hibernation . . . they'll tell you if repairs or cleaning are advisable . . . If your coat or jacket could stand a new lining . . . or if you'd like a spot or remodelling, or even a completely new style . . . now's the time to talk to Scuby's about this, too . . . They do a superb job, as we know from personal experience . . . and can quote you lower costs now than would be possible later on in the year . . . **Scuby's Furs Limited, 911 Government St., 383-4261.**

The forthcoming marriage is announced between Sharon Frances Skinner, only daughter of Mr. and Mrs. Frank Skinner, 2535 Garden Street, to Mr. Dennis Gilbert Morris, son of Mr. and Mrs. Robert J. Morris, 1564 Charlton Road. The wedding will take place at 7:30 p.m., Saturday, April 17, with Rev. R. J. Morris officiating.—(Gibson's Studio)

—(Jun-Rite)

Mr. and Mrs. N. G. Martin, 1471 Stroud Road, announce the forthcoming marriage of their daughter, June Louise, to Mr. Neil McLeod, son of Mr. N. M. McLeod of Vancouver and Mrs. H. C. Bennett, Los Angeles, Calif. The wedding will take place at 7:30 p.m., April 30, in the Salvation Army Citadel with Capt. G. Douglas officiating.

ANN LANDERS

Dear Ann Landers: For the first time in two years I have found peace of mind. I want to share it with you.

I was one of those foolish women who felt my husband didn't appreciate me, so I wandered. My sweetheart was married, too, but his wife was not well. (Are they ever?) He assured me that when she was stronger and able to accept the blow he would ask for a divorce and we would be married.

Suddenly his wife died of a heart attack. This put him in an embarrassing position—one which he did not expect, I am sure. He told me he could not ask me to leave my husband and that I should forget him.

His wife has been dead less than three months and already he has been seen squiring two rich widows and a loaded divorcee. I would like to warn these women to listen for the following phrases: "How sad that we did not meet years ago. We could have had a beautiful life together." Or this one: "I would know your hands anywhere—just by the touch." And of course: "This is the most extraordinary thing that has ever happened to me. It's like a novel."

So beware girls. That Dreamboat could be the Heel. —BURNED AND CURED.

Dear B and C: And I hope you will take your own advice, Petunia. Lonely women have a tendency to repeat the same sorry mistakes.

* * *

Dear Ann Landers: I am a boy who will soon be 17 years old. I was fed up arguing every time I wanted a couple of bucks so I got myself a job after school and on weekends. This has cut me out of a lot of social activity, but it is worth it, because I don't have to beg any more.

Now I have another problem. My dad thinks he ought to tell me how to spend my money. I think I should be able to spend my money on anything I want. Right now I'm ready to pack my gear and move out of the house. I decided to write to you first and listen to what you have to say.—MITCHELL.

Dear Mitch: I'd like to suggest a compromise. I don't know how much money you are earning but if you will open a savings account and put away half of it you should be allowed to spend the other half as you please—no questions asked.

* * *

Dear Ann Landers: Many of my friends have pre-school children. Most of these young mothers have good sense, but three or four in our crowd insist on dragging their children every place they go—this means to club meetings, luncheons, downtown shopping, and even to the beauty shop.

What is the matter with them anyway? My children are grown but when they were small I wouldn't have dreamed of taking them where they did not belong.

Yesterday, I attended a church luncheon, and two women brought their three-year-olds. The kids climbed all over their mothers, whined, cried, interrupted conversations and spoiled the day for everyone.

Most of these mothers discuss your column as if it were the Bible. Will you please say something about mothers who drag their young children everywhere? They'll take it from you.—LONG SUFFERING

Dear Suff: Mothers who take their youngsters everywhere do so because it is easier (and cheaper) than hiring a sitter. They don't realize how unfair it is to their children as well as to the women who don't care to share their day out—often their only day out in the week—with three-year-olds.

This striking marguerite hat and matching bolero in yellow and white was modelled at the recent spring showing of Simone Mirman in London.—(Fednews Photo)

LEGION

General meeting of the WA to Trafalgar Branch 42, Canadian Legion will be cancelled this month (April 15) due to renovation of the hall.

Color Bar Makes Unity

MONTREAL (CP)—The irony of South African apartheid, says sociologist Helen McGill Hughes, is that it has united the natives as nothing else could.

"By permitting the natives to live only in places set apart for them, the Nationalists in South Africa have brought about conditions favorable to the creation of native will and native public opinion," she told the Women's Canadian Club here.

VICTORIA TRAVEL CLUB

Keep SATURDAY, APRIL 17, for the trip by chartered coach to VANCOUVER to see Stanley Park, Queen Elizabeth Park and University grounds in all their Spring glory. Leave 8 a.m. by Tsawwassen, return by Nanaimo. $8.00

Annual Membership $1.00. For reservations phone 383-6221 or 386-5978.

HELEN S. EDWARDS

805 Scollard Building, 1707 Douglas St.

Guild Plans Spring Tea

The Women's Guild, St. David's Church-by-the-Sea, will meet at the home of Mrs. A. L. Hays, 4966 Lochside Drive, April 13, at 2:30 p.m. Final arrangements for the annual spring sale and tea to be held April 28, will be made. The sale will feature shrubs, bedding plants and cuttings. A stall of home cooking will also be set up and one of miscellaneous articles. Tea will be served all afternoon.

TYRRELL'S BEAUTY SALON

IS NOW

UNDER NEW MANAGEMENT

Mr. Alexander and staff of six experienced operators will be pleased to serve you with artistry and skill. Their styling is both modern and practical.

We feature a free shampoo and set with each permanent until the end of this month.

Appointments are not always necessary. Just drop in at your convenience.

609 Courtney Street Phone 383-6331

PRESCRIPTIONS

Our Main Pharmacy is open until 10 P.M. every day of the year to quickly and accurately dispense your prescription with no charge for delivery.

FORT AT BROAD IN THE YARROW BUILDING
EV 4-1195

Staff and management of McGill and Orme urges you to participate in the Victoria Spring Flower Festival program, April 10 to 17th
A Community-wide activity.

McGill & Orme LIMITED
PRESCRIPTION CHEMISTS

An Invitation to view Easter at

TOOJAYS

New model and Travel Hats from $10.95

Travel and custom made dresses from $25.95

New and imported Jewellery from $1.95

Imported Jewelled and Embroidered Sweaters from $29.95

TOOJAYS

622 View St. EV 2-9663

When Buying or Selling
REAL ESTATE
"J. M."
is a good man to know.
385-6741 Anytime
Instant Service
NORTHWESTERN SECURITIES

JOHN MOLYARD

HARRY FIRTH

The Hair on the Head has finished growing, is dead and incapable of improvement.

• But Can Be Damaged •

Hair Roots are the size of a pin-point, have no digestive properties and cannot be nourished by so-called "Hair Foods" whatever. The average life of each individual hair is from 2 to 6 Years, when they naturally drop out and are replaced by a new Growth. The hair root selects the (Keratin) hairs substance and color (Pigment) from Nature's source the Blood. Hair roots do not die. From the lack of activity, hair roots shrivel and are absorbed.

My exclusive method of "MANIPULATIVE THERAPY" is the answer to hair loss. Caused by a tightened state of the tissues. Causing insufficient supply of blood to the hair root. Receding at the temples, etc., is corrected; this treatment has given UNFAILING SATISFACTION for over 30 years in Victoria, B.C.

"Ars, Est Celaire Artem"

Victoria, B.C.
April 3, 1965

Mr. Firth,
715 Fort Street,
Victoria, B.C.

Dear Mr. Firth:

This is just a few lines to express to you my appreciation for the very excellent job you have done towards restoring the vigour of my hair and now even some of the color. Last fall when you first started your massage, my hair was getting to a very poor condition and one side of my head very sore, but now following a great deal of patience, the whole situation has improved immeasurably. I am indeed grateful for your perseverance. Thank you.

Yours sincerely,
Lily.

HARRY FIRTH

(Firth of Fort)

NEW ADDRESS:
618 SCOLLARD BUILDING
ELEVATOR

No Appointment
9 to 5:30. Sat.; 9 to 1 p.m.

LILIES for EASTER

THE LIVING TRIBUTE

Just in time for Easter Giftgiving . . . the traditional Easter Lilies are now at their best in our greenhouses

Direct from Greenhouse to YOU the Same Day

FLOWERS TELEGRAPHED ANYWHERE

BROWN'S THE FLORISTS

618 VIEW STREET PHONE 388-5545

—Bud Kinsman

Charming newcomers to Victoria are the Higgins family, pictured here in their home at Chelsea Place. Seated, left to right, are Susan, Mrs. Higgins, Catherine and Wing. Cmdr. E. J. W. Higgins; standing are Robert, Judith and John. Clearly a member of the family and well in the foreground is "Sooty" the spaniel. Just retired from the RCAF, Wing Cmdr. Higgins' last posting was with the Air Defence Command at Brunswick, Maine.

Prize List Posted

Although the CNE is still some months away, now is the time to send for the 1965 Women's Prize List.

Nearly an additional thousand dollars is being given in prizes this year. As well as the regular competitions, two exciting and profitable ones have been added. In the special candle making competition, $525 is being offered in prizes. And here is certainly something new—a knitting competition for tea cosies. First prize is $50, second $25, and third prize $15.

In the handicraft section there are classes for pottery and ceramic sculpture, metal crafts, precious metals, wood carving, leather work and rugs. And in each class there is a special Grand Award for best of class.

Quilts continue to be great favorites and there is a special award for best of class.

The hat making competition which has increased in popularity over the past three years will be continued. There are special classes for work of the blind, hospitalized persons and persons over 65 years of age.

In order to obtain the 1965 Prize List, write to Mrs. E. Jenkins, Women's Division, Canadian National Exhibition, Exhibition Park, Toronto 2-B, Ontario.

MOTHERS' AUXILIARY

Mothers' Auxiliary to the Boy's Club of Victoria are holding a bake sale at 2 p.m., April 15, at the Safeway, Fort Street and Foul Bay Road. Donations may be left at the Boys' Club, 1240 Yates Street or phone EV 2-6785 or EV 5-6020, for pickup.

Young Couple Spend Honeymoon in Banff

Baskets of pink and white spring flowers were at the altar of Metropolitan United Church, Saturday afternoon, when Rev. Albert E. King officiated at the double - ring ceremony that united Daphne June Sluggett and Mr. Bruce Wilfred Corbett in marriage.

Organist Mr. E. Boothroyd played "Because" during the signing of the register.

The bride is the daughter of Mr. and Mrs. Claude Sluggett, 6893 West Saanich Road, and the groom's parents are Mr. and Mrs. J. W. Corbett, 8425 Patricia Bay Highway.

* * *

Given in marriage by her father, the bride wore a full-length gown of delustred peau de soie, styled with a train, accented with a French rose at back waistline. Swiss lace and seed pearl appliques highlighted the belled skirt and the bodice of the gown. Sleeves ended in lily points. Her chapel length veil misted from a French organza rose headpiece, and she carried a white Bible, topped with gardenias and freesia.

Identical gowns of pale pink peau de soie, styled with belled skirts and lace-covered bodices, were the choice of maid of honor, Miss Karen Robinson, and bridesmaid, Miss Anne Knott, cousin of the bride. A similar gown, highlighted with a lace cummerbund, was worn by junior bridesmaid, Miss Diane Sluggett, another cousin. All wore headpieces of pale pink roses edged with tulle and carried colonial bouquets of pink and white feathered carnations.

* * *

Best man was Mr. Brian Andrew. Mr. Brent Corbett, the groom's brother, Mr. Bert Harrison, cousin of the groom, and Mr. Earl Bridal were ushers.

A three-tier wedding cake, topped with wedding bells surrounded by tulle, centred the bride's table at the reception which followed in Holyrood House. Pink roses and white candles completed table decorations.

Mr. Ray Hadfield proposed the toast to his niece.

For travelling on a honeymoon trip to Banff, the bride donned a sapphire blue Italian knit suit, with white tulle hat and navy blue accessories. White orchids on corsage completed her ensemble.

The couple will make their home at 3886 Diamond Street.

Foster Mothers Given Salute

Main theme of the provincial Roman Catholic diocesan convention to be held in Victoria June 2 and 3, will be "a tribute to foster and adoption mothers."

Father Paul Monahan, diocesan director, made the announcement at the quarterly meeting of the Victoria Diocesan Council, Catholic Women's League, held recently in Mt. Peter's Hall, Nanaimo.

Thirteen Vancouver Island councils attended the meeting presided over by Mrs. W. W. Rogers, president.

Mrs. J. W. Gibbs, Indian missions convener, reported that furniture, clothing and toys had been donated to needy families. Also rosaries were received by patients at Resthaven Hospital and Nanaimo Indian hospital.

Mrs. L. Shelling, Girl Guide convener, announced that a new Brownie pack had been formed at Kuper Island residential school.

Mrs. B. Michael's reported that the current adoption campaign was most successful and in the first 10 days she had received applications for one adoption and four foster parents.

Speaker Honored At Tea

Following the meeting of the Women's Canadian Club in the Empress Hotel, the guest speaker, Miss Ulah Jacobson, was honored at a tea given by the executive.

Miss Jacobson spoke on her recent tour of South America and showed slides. Mrs. Hector Alexander was her projectionist.

Also attending the tea were Miss Elizabeth Forbes, Mrs. F. M. Corbett, Mrs. R. T. Wallace, Mrs. A. T. N. Cowley, Mrs. J. M. Brown, Mrs. A. B. Young, Mrs. W. Redford, Mrs. D. McLeod, Mrs. A. S. Stringer, Mrs. T. C. Evans, Mrs. T. H. Johns, Mrs. J. K. Howard, Dr. Olga Jardine, Miss Jessie Gordon and Miss M. Ashworth.

SARDINE SALAD

No fuss, no strain with this salad suggestion to perk up lagging appetites. Combine the contents of a can of sardines with finely chopped celery. Toss lightly. Chill and serve on a cluster of lettuce leaves with mayonnaise or cocktail sauce on the side.

EASTER TOUR
Portland, Spokane
Columbia River Drive
Grand Coulee Dam
Okanogan, Penticton
Hope Princeton, Manning Park
4 days, $51 Dbl.
6 seats on 2nd Bus
Departing Good Friday, April 16, to Portland, Sunday to Spokane, Wash. Special Easter Dinner included. Sunday visit Grand Coulee Dam, then to Okanogan Valley to Penticton. See the peach blossoms in bloom. Easter Monday, to Manning Park, Hope, Fraser Valley and home.
Banff-Rogers Pass
Calgary Radium
Kimberley, Trail, Penticton
8 Days, $80 Dbl.
8 seats left
Depart Saturday, May 8, to Kamloops. Sunday, over world-famous Rogers Pass to Banff. Monday, Banff to Calgary. Tuesday, Banff sightseeing. Wednesday, Banff to Radium Hot Springs, to Kimberley. Thursday Kimberley, to Trail, over new Sky Hiway through the Kootenay Mountains to Penticton. Friday Special Tour in the orchards in full blossom. Saturday over Princeton-Hope, Manning Park, Fraser Valley, home. Cost of all tours include excellent hotels or motels, rooms with private bath, all ferry charges; Special De Luxe Chartered Bus with tour director, etc. Members only; new members always most welcome; membership, dollar yearly. Reserve early. Limited seats available.
CAPITOL CITY TRAVEL CLUB
2581 Blackwood Ave. EV 4-1133

NOW... slim, stylish HEARING GLASSES with Telephone PICK-UP!!

Enjoy new ease of telephone use with special switch and pickup built into new MAICO "Capella" and "Celebrity II" hearing glasses . . . lightest, most stylish eyeglass aids ever offered by MAICO—Most Respected Name in Hearing!
Maico of Victoria
R. O. MUNSON & CO.
FREE TESTS in Our Office or Your Home
PHONE EV 3-2436 or Call at 670 FORT ST. Ground Floor

Complete Fur Renovating Service
★ CLEANING
★ REPAIRING
★ REMODELLING
★ STORAGE, etc.
R. CHAS. GORDON
Manufacturing Furrier
317-19 Central Bldg.
620 View Street
EV 2-2512
Closed Wednesday and Saturday

CLOSING-OUT SALE
WATCHES — DIAMONDS
GOLD JEWELERY — CLOCKS
FASHION JEWELERY
CRYSTAL, ETC.
All Reduced for Quick Sale
SAVE UP TO 50%
ALL SALES FINAL
No Refunds or Exchanges
DUNSTAN'S
JEWELERS
703 FORT ST., Next to Safeway

SAVE
JONFEL KNITS
Suits and Dresses, imported from Italy. Sizes 10 to 18.
20% OFF
FABRIC SUITS
Fine cloths and muted tweeds in fashion's newest styles.
20% OFF
SALE
Take advantage of Our Budget Plan
Mary Constance
784 FORT STREET

PAGE'S

EASTER Dry Cleaning SPECIALS
★ Look Smart
★ Feel Smart
★ Be the Smartest Dressed
IN A Page THE CLEANER
DRY CLEANED EASTER OUTFIT
PAGE LAUNDERED SHIRTS
Reg. 30c
4 for $1.00
6 for $1.49

DRAPES
and Chesterfield Covers. Fresh, crisp and sparkling clean.
20% Off
BLANKETS
Beautifully Dry Cleaned and Pressed
50c

SLEEPING BAGS
½ Price $1.75
RUGS and CARPETS
Color and Lustre Restored
20% Off

-- SERVICE --
★ ONE-DAY DRY CLEANING
★ ONE-DAY SHIRT SERVICE
AT ALL CALL OFFICES INCLUDING SATURDAY
Open Daily 7 a.m. to 6 p.m.
PLUS
REGULAR 3-DAY PICK-UP AND DELIVERY SERVICE NOW THROUGH TILL EASTER
PAGE THE CLEANER
EV 2-9191

Teens Can Help In Many Ways

By KITTE TURMELL

"Why don't you write more about all the good things teen-agers do?" challenged David, a youth-club, church-club leader.

Many young people are giving time and talent to what have long been called good works. Their efforts may inspire you to do similar work. Easter is the season to remember Jesus' words: "Whatever you do to the least of my brethren you do also unto me." Young people are doing much for many! Examples:

High school girls, belonging to a "Y"-teen club have welcomed refugees by:

● Furnishing a three-bedroom home, from napkins to refrigerator, for a family from Egypt.

● Giving a mother of five her first baby shower.

● Entertaining a Hungarian couple just arrived from behind the Iron Curtain.

● Adopting a newly-arrived family to work with for a year. They taught the mother how to use appliances and cook American foods; aided with holiday dinners; taught children English.

★ ★ ★

Other good ideas, from this group, include release kits for parolees from women's prisons. Kits contain purse, comb, lipstick, soap, alarm clock. Into treasure chests for girls at a juvenile detention home, "Y"-girls put scarves, writing paper, jewelry. They also visit teen patients at a mental hospital.

Members of a parish adopted a missionary and raised money to help pay her fare to Northern Rhodesia, where she works with teen-agers.

★ ★ ★

To aid the one church overseas program, junior and senior high school students volunteered as toilers, to wash cars, cut lawns, clear attics and collect goods for a sidewalk sale.

A 4-H group toiled to make the outdoors more beautiful by clearing a 40-acre tract for camping, planted pines, pruned firs, chopped bushes to encourage sprout growth for winter food for deer, piled brush to give protective cover for small game.

★ ★ ★

They work with a purpose, these young people. Many, as in the American Friends Service Committee work camps, observe, each day, a period of silent meditation, a quiet time for thinking about their place and purpose in the world. They are putting into action their belief that "It is better to light a candle than to curse the darkness."

For more ideas for interesting projects, worth your teen-time, send a stamped, self-addressed envelope to Kitte Turmell, care of this newspaper. Ask for Kitte's new free leaflet, "Teen Missions."

★ ★ ★

IF YOU ARE PLANNING TO FLY TO EUROPE

WE SELL AIR TICKETS

At Regular "Ticket-Office" Prices

★ Air Canada
★ Air France
★ Alitalia
★ B.O.A.C.
★ Canadian Pacific Airlines
★ K.L.M. Dutch Airlines
★ Lufthansa German Airlines
★ Pan American
★ Qantas Australian Airlines
★ Sabena-Belgian Airlines
★ Swissair
★ S.A.S. Scandinavian Airlines

We have the latest information on normal and reduced rates.

Whatever your destination, CALL US NOW for reservations and tickets.

FEATHERSTONE TRAVEL Service

734 Yates—EV 6-6101

Don't Pierce Your Ears!

NEW YORK — Physicians have been warning teen-age girls not to try to pierce their own ears ever since a rumor began that President Johnson's daughter Luci had her own done at the White House.

Girls from coast to coast have been frantically anaesthetizing their ear lobes with ice cubes and having a girl friend pierce them with sterilized darning needles, according to reports.

Many physicians are said to be complaining about being called upon to square up ragged jobs done by do-it-yourselfers.

More important, doctors caution that danger of infection is high.

Personal Service

24 Hours a Day Throughout the Year . . .

When bereavement comes to a family, it's comforting to know that there is available, 24 hours a day, every day in the year, the experience, kindness and personal interest which we endeavor to extend to every family we are permitted to serve.

Thomson and Irving
FUNERAL DIRECTORS
1625 Quadra Street Phone EV 4-2612

Teen Record Week

Boutiques Last Word

By CATHY LOWTHER

Boutiques: Know what they are? Flowers, or jewels, or French perfume? Not exactly.

Boutiques, pronounced bow-teeks, are the latest things in British boys' clothing stores.

To the tunes from the top 30, these shops sell the latest in mod fashions from sweatshirts to styled shirts and tennis shoes to Cuban heels, but specialize in the really weird, the more outlandish the better.

★ ★ ★

Setting the pace for these style shops are groups who wear different outfits for each performance, like the Rolling Stones, the current No. 1 group in Britain, Manfred Mann, the Animals and the Pretty Things.

One of the noted British tailors has said the British teen-ager is better dressed than any of his contemporaries. I wonder how he does it, after looking at some of those prices.

★ ★ ★

Hit singles here: I hardly have to tell you Mrs. Brown's Daughter leads the list by a mile. Second in sales is The Witch by the Sonics. Others are Stop! In the Name of Love, the Supremes; Count Me In, Gary Lewis and the Playboys; I'm Telling You Now, Freddie and the Dreamers, and Game of Love, Wayne Fontana and the Mindbenders.

★ ★ ★

Hit LPs: Introducing Herman's Hermits is still the top album, followed by Manfred Mann Returns, the Rolling Stones' Now!, This Diamond Ring, Gary Lewis and the Playboys, and the King's Men, Volume III.

★ ★ ★

What's happening: Sure winners are It's Not Unusual by Tom Jones, and Reeling and Rocking by the Dave Clark Five. Those of you who own Ferry Cross the Mersey, by the Pacemakers, will find the latter song on the flip side.

★ ★ ★

The Top 20 in B.C.

1. Mrs. Brown's Daughter ..... Herman's Hermits
2. The Witch ..... The Sonics
3. From All Over the World ..... Jan and Dean
4. Stop! In the Name of Love ..... The Supremes
5. I Can't Explain ..... The Who
6. I'm Telling You Now ..... Freddie and the Dreamers
7. Shotgun ..... Junior Walker
8. Come and Stay with Me ..... Marianne Faithful
9. Bumblebee ..... The Searchers
10. Go Now ..... Moody Blues
11. I Know a Place ..... Petula Clark
12. Count Me In ..... Gary Lewis and the Playboys
13. I Must Be Seeing Things ..... Gene Pitney
14. Can't You Hear My Heartbeat? ..... Herman's Hermits
15. Game of Love ..... Wayne Fontana and the Mindbenders
16. Tired of Waiting ..... The Kinks
17. Ferry Cross the Mersey ..... Gerry and the Pacemakers
18. Little Sidewalk Surfer Girl ..... The Hondells
19. Baby the Rain Must Fall ..... Glenn Yarborough
20. Race Is On ..... Jack Jones

OPENING SPECIAL

FRI. APRIL 9th, SAT. APRIL 10, SUN. APRIL 11

Cream of Tomato Soup
Tossed Salad
Delicious Baked Virginia Ham
with Scalloped Potatoes
and Pineapple Ring
Strawberry Parfait
Coffee
Dinner Mints

$1.25

BRAND'S
THE BROWN JUG

1009 Government EV 3-0715

Newspaper Advertising Stimulates Buying

EATON'S Beauty Salon

Our '65 Convertible Has Everything!

The top flips down . . . the back swirls around giving you a great look from every angle. And it promises to behave in any weather. The secret is in our experts' talented hands . . . they shape and taper the cut so that the style is really you.

We feature Miss CLAIROL for fashionable colour; RESTOR for your hair problems.

Phone EATON'S 382-7141—Ask for the Beauty Salon
Fifth Floor

The Teens Write

Who's Boy Crazy?

"Dear Kitte: I would like to know how much do you have to like boys to be boy crazy?—'Dissatisfied' ".

Dear "Dissatisfied": This is judged by how you talk and act. The girl who's boy crazy phones the boy before he shows any interest in her. She walks past his house without waiting to see if he'll walk past hers. And she hails a friendly, everyday "Hi!" as a sure sign of pent-up passion.

★ ★ ★

Confidential to "Distrustful": If he's the "play-boy" type, don't do anything to classify you as a "play-girl."

★ ★ ★

"Dear Kitte: I'm considered one of the brightest kids in my class, but I just don't seem to make the grade in popularity. I am well liked in my class, but I'm just not accepted into things. I don't understand. What do you advise? 'Lonely' "

Dear "Lonely": Use the brains, that enable you to make good marks, to figure how to get along in groups that do special things in which you want to be accepted. You'll begin to learn plenty about how to get along with people of all types if you join a group open to all, in which you are content at first to be a follower, not a leader.

★ ★ ★

"Dear Kitte: Do many girls encourage things that lead to pregnancy, to force a boy to marry? If so, why? Jim"

Dear Jim: Some do, and in reverse, some boys do likewise, to trap a girl who is in no haste to marry. Do what you know is right and neither you nor your girl will get into trouble."

★ ★ ★

"Dear Kitte: Why do so many people adopt a family instead of having their own children? Joe"

Dear Joe: Because they want children, after marriage, although as time goes on it appears for some reason they cannot conceive or bear their own, for reasons too personal for anyone to ask questions about.

★ ★ ★

Confidential to "Jilted"—Best way to try to regain his interest is to slide smoothly into dating others, without any great signs of yearning for The Vanishing Male's return.

★ ★ ★

"Dear Kitte Turmell: Please answer this as soon as possible. I would like to know where to get facts about figure control. I would also like to know how to have slim calves on your legs and stuff like that. 'Vera' "

Dear "Vera": Send a self-addressed, stamped envelope for my free leaflet, Diet And Exercise For The Teen-Ager.

Here are exercises to streamline the legs, recommended by Evelyn Loewendahl, an authority on physical education:

Calf Streamliner: Balance with one hand on a chair. Lift right leg as high as hips, toes up. Bend left knee—keep right leg up. Alternate.

For firmer calves and shapeliness: Stand—on toes. Right foot forward—left back. Jump—changing positions from front to back. Quick jumps. On toes throughout jumps.

To Streamline Leg Line: Lying on back: Raise right leg, keep leg stiff. Point heel hard. Make small, fast circles—keep leg stiff. Alternate.

T
M
W

Chapter Thanked

Letters of thanks for donations were read at the recent meeting of Camosun Chapter IODE from Mrs. S. Dumka, therapist for the mentally ill and Mrs. W. Clark, supervisor of the home for retarded children.

Sum of $100 was received by Mrs. Clark to purchase necessary equipment for the home while Mrs. Dumka received a gift of $25 from the Chapter for her therapy work with mental patients.

A letter was also received from Kokish School thanking the chapter for the donation of books.

Mrs. V. Taylor was appointed convener of immigration and citizenship.

The Posy Flowerworld Is Ready for Easter

Come in to the Posy Shop Flowerworld and choose something charming and delightfully different for your home this Easter, or as a special gift. Special arrangements made up, or choose from a wide variety of Easter motifs and gifts.

NOW IN THEIR FULL GLORY

Easter Lilies — Hydrangea
Azalea — Pot Mums
Cut Flowers — Arrangements

OUR EASTER SPECIAL!
Arrangements from 4.95

Rely on the Special Services of the
POSY SHOP FLOWERWORLD

Remember your friends anywhere in the world through our floral wire service.

YARROW BLDG. Fort at Broad Phone EV 5-2475

Ideal accommodation for retired couples who wish to live in the country.

THE LATCH
2330 Harbour Rd.
Sidney, B.C.
PHONE 656-3514

for the best dressed floors

SEE

Island Paint Distributors Ltd.

FREE DECORATING SERVICE IN YOUR HOME

1126 QUADRA STREET PHONE 386-2951

brings you quality in carpeting at special introductory prices

COURTELLE*
ACRYLIC CARPETS

These carpets combine elegant beauty with exceptional durability. To give your rooms a bright new look install Acrylic carpets. We have all three magnificent lines in a full range of patterns and attractive colors to suit your budget.

COURT PLUSH is a luxurious velvet type plush carpet in twelve sparkling colors to complement any decor. $12.95 PER SQ. YD.

ACCLAMATION is a beautiful random-sheared medium-weight carpet in seven attractive colors. $11.95 PER SQ. YD.

AMULET is a hard-wearing blend with the appearance of an all-wool carpet for the economy minded in seven glowing colors. $8.95 PER SQ. YD.

ALL ARE CRAFTED IN CANADA BY Caravelle Carpets LIMITED

*Registered Courtaulds' TM

Goldeye on Menu

OTTAWA (CP)—Alberta baby pheasants, Maritime lobster and Winnipeg gold eye will be on the menu at the annual banquet of the Canadian Federation of Chefs de Cuisine Tuesday.

The banquet is part of a two-day annual convention for more than 200 chefs from all 10 provinces Monday and Tuesday.

The baby pheasants, lobster and Winnipeg gold eye for the banquet have been donated by the provincial chefs organizations of Alberta and Manitoba and the Maritime Association of Chefs, in co-operation with the provinces of Alberta, Manitoba and Nova Scotia.

A. Clinton Chatton, O.D.
Optometrist
1010 Broad St.
EV 6-1010

ESTIMATES FREE 10 YEARS TO PAY FOR THAT
NEW OIL FURNACE
NO DOWN PAYMENT
HOME
• Free annual conditioning and round-the-clock emergency service.
WALTER WALKER & SONS LTD.
739 PANDORA AVE. EV 6-7104

Mr. and Mrs. Ernest S. Cassels, 1196 Highrock Avenue, announce the engagement of their daughter, Jean Cathleen (Bonnie), to Mr. Kenneth Walter Putt, son of Mr. and Mrs. Walter F. Putt, 1116 Hadfield Street. The wedding will take place at 7:15 p.m., May 15, in St. John's Anglican Church with Canon George Biddle officiating. —(Miss Cassels' photo by Chapman and Mr. Putt's by Campbell of Vancouver)

EATON'S . . .

Perfume Sprays
from
Elizabeth Arden

Memoire Cherie and Blue Grass — two of the world's most cherished perfumes — come to you now in exquisite glass atomizers. The bottles are sculptured, frosted glass . . . the atomizer top releases a delicate mist of exotic perfume.

Perfect for gifts? Certainly! And it's a beautiful way for you to enjoy your favourite fragrance. Perfume Spray, 2½ ounces 5.00

EATON'S—Cosmetics, Main Floor

be an impressionist
with
Elizabeth Arden's
new
COLOUR VEIL

For every woman who practices the gentle art of makeup — this new technique for creating fresh overtones of complexion beauty. Brush Colour Veil on swiftly (after foundation and powder) with an artist's blending brush — around cheekbones and brows, on earlobes and throat. See how your eyes seem to sparkle anew, while the entire face takes on an aura of Renoir-like radiance!

Colour Veil comes in a golden metal refillable compact at 3.75, in these five glowy shades:

No. 1 blush of rose
No. 2 golden peach
No. 3 true warm pink
No. 4 beige rose
No. 5 tawny suntan

Artist's blending brush of natural fur, each 2.50
Colour Veil and brush in a combination package, each 6.25

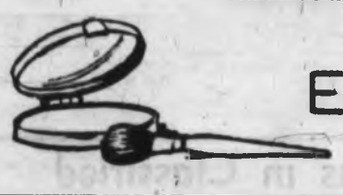

EATON'S

For Students

Second Chance Recommended

EDMONTON (CP) — Students with marks below university entrance levels should be admitted to college as an experiment, two professors say.

Dr. Francis J. Kelly and Dr. Steve Hunka, assistant professors of educational psychology at the University of Alberta, suggest this as a way of testing current practices on university admission.

"When a selection office chooses a 60-per-cent entrance requirement, that is simply a value judgment," says Dr. Hunka, at present doing research on entrance requirements for medical students.

"What we want is proof that it will minimize losses in the long run, not only to society but to the individual and the institution."

Both say limited space now forces selection of only the most promising students.

"But with the complex automated society of the future, society may not consider it too great an expense to allow more students to obtain a university education. It may seem costly now, but perhaps it may be less costly than having them unemployed and on welfare."

Dr. Kelly, a former Southern Illinois University professor, says these arguments support his proposal:

The 60-per-cent requirement has been set without proof that it indicates a good chance the student will be successful in university; society may be wasting the talent of high school graduates who do not meet university entrance requirements; and a recent U.S. experiment showed that students below normal university admission standards did not have a much higher rate of failure in institutions of higher learning than those who did.

At Southern Illinois, he said, 100 freshmen were admitted even though they didn't meet requirements. Two years later 40 per cent were still in university.

What's the Difference

in Today's Hearing Aids ?

The Big Difference is . . .

Your Hearing Aid Consultant !

Here at EATON'S you will receive personal attention from Mr. J. A. Dunn, our qualified hearing aid consultant, who has the training and experience to advise you on the instrument best fitted for your needs. And remember — at EATON'S you buy with confidence:

"Goods Satisfactory or Money Refunded"

EATON'S
Hearing Aid Centre
Fourth Floor at the Elevator
Phone 382-7141 for an appointment

Clubs

CENTENNIAL UCW
Easter Thank Offering meeting of the Centennial United Church Women's will be held at 2 p.m., April 14, in the Howard Harris Building, David Street and Gorge Road. Tea will be served.

* * *

REBEKAH
Calfax Rebekah Lodge No. 1 will meet Tuesday April 13 at 7:30 p.m. in the IOOF Hall, 1323 Douglas Street. Initiation and election of delegates to district meeting.

* * *

GOLDEN AGE
James Bay Golden Age Club will meet Tuesday, April 13 at 2 p.m. in the Niagara Street Hall.

* * *

CGA WIVES
The Victoria Chapter, Certified General Accountant's Wives' Club will meet April 12, at 8 p.m. at St. Philip's Church Hall, corner of Eastdowne Road and Neil Street.

* * *

OES
Queen City Chapter No. 5, OES, will meet in the K of P Hall, 723 Cormorant Street, at 8 p.m. Wednesday, April 28.

EATON'S

IF

you have unwanted hair on your face, arms or legs, let us remove it for you permanently and speedily with our world-famous Kree Dermatron method.

Start at once and enjoy hair-free loveliness . . . forever!

Phone EATON'S 382-7141
Ask for the Beauty Salon
Fifth Floor

PRE-EASTER
GIGANTIC
FOOD SALE
AT OAKCREST 3475 Quadra

Mon-Tues-Wed 'til 8
Thurs 'til 9
Sat 'til 7

LOOK AT THESE LOW, LOW PRICES!

HAMS
Ready-to-Eat Whole or Shank Portion, lb. 45c

Fresh Turkeys
Oven-Ready, Local, Grade A 8 to 14 lbs. lb. 45c

COTTAGE ROLLS 59c
Cryovac, halves Ready-to-eat . . . . LB.

Hot Cross Buns 29c
OVEN-FRESH . . . . . DOZEN

YAMS Like a Sweet Potato 2 lbs. 29c
Fresh Dug . . . . . .

GRAPEFRUIT 69c
White, juicy. Size 56's . . . . . doz.

Fresh Cauliflower 45c
Snowy White Heads . . . . . 2 HEADS

POTATOES 10 lbs. 69c
No. 1 White Cookers . . . .

BEEF LIVER 33c
Nice with Bacon . . . . . lb.

Cross Rib Roasts 59c
Of Beef. Canada Choice Boneless LB.

FRESH FROZEN
Potato Gems Reg. 31c pkg. 2 pkgs. 45c

Lumberjack Syrup 37c
32-oz. BOTTLE . . . . . .

B.C. Peaches 2 15-oz. tins 35c
LYNN VALLEY . . . . . .

APPLE JUICE 3 48-oz. tins 89c
SUN-RYPE, WILLIAM TELL CIDER . . . . . .

PEEK FREAN 3 pkgs. 69c
DIGESTIVE OR SHORTCAKE . . . . . .

Fresh Bunch Carrots 29c
2 Large Bunches

SAUSAGE MEAT 29c
FRESH MADE . . . . . lb.

We Reserve the Right to Limit Quantities
Read Our Miscellaneous Classified Ad Every Day for More Oakcrest Specials

WANT ADS
386-2121

CLASSIFIED WANT ADS

WANT ADS
386-2121

AFTER-HOUR TELEPHONES
11:30 p.m. to 7 a.m.
Sports 383-7000
Editorial 383-4500 or 383-8300
Circulation 383-0725

BOX REPLIES
All replies to private box numbers available from 9:00 a.m. to 5:30 p.m. Monday to Friday inclusive.

OFFICE HOURS
Classified Counter, 8:00 a.m. to 6:00 p.m. Business Office, 9:00 a.m. to 5:30 p.m. Monday to Friday inclusive.

CLOSED SATURDAY

TELEPHONE HOURS
8:00 a.m. to 8:00 p.m. Monday to Saturday inclusive.

CLASSIFIED COPY DEADLINES
Regular classified advertisements may be placed at the counter, 8:00 a.m. to 5:00 p.m. on the day prior to publication, Monday to Friday inclusive. By telephone, 8:00 a.m. to 8:00 p.m. Monday to Saturday inclusive.

All classified semi-display copy must be in the possession of Victoria Press Ltd., 2631 Douglas Street, by 4:00 p.m. on the day prior to publication, with the exception that copy for Sunday Colonist must be in by 4:00 [illegible]

FULL COVERAGE CLASSIFIED RATES
27c per line per day; 76c per line for three days; $1.42 per line for six days. Above rates apply to consecutive insertions. Minimum advertisement two lines only. Contract rates on application.

Birth Notices, $1.50 per insertion.

Marriages, Engagements, In Memoriam Notices, Cards of Thanks, Death and Funeral Notices, not exceeding 12 lines, $2.50 first insertion and $1.50 subsequent insertions. Each additional line, 27c daily.

Births, Deaths, Marriages, Engagements, In Memoriam Notices, Cards of Thanks not accepted by telephone.

TERMS OF PUBLICATION
The Victoria Press Ltd. shall not be liable for non-insertion of any advertisement beyond the amount paid for such advertisement.

In the event of an error occurring the liability of Victoria Press Ltd. shall not exceed the charge for the space actually occupied by the item in question.

All claims on error in publication shall be made within 12 hours thereafter and if not made shall not be considered. No claim will be allowed for more than one incorrect insertion nor for errors not affecting the value of the advertisement.

All estimates of cost are approximate. Advertisers will be charged with space actually used.

All advertising copy will be subject to the approval of the Victoria Press Ltd., who reserve the right in its sole discretion to classify, reject or insert any forwarded.

While every endeavor will be made to forward replies to box numbers to the advertiser as soon as possible, we accept no liability in respect of loss or damage alleged to arise through either failure or delay in forwarding such replies, however caused, whether by negligence or otherwise.

SUBSCRIPTION RATES
Wherever carrier service is maintained, $2.00 per month.
Single copy sale price: 10 cents daily; 15 cents Sunday.
By mail Canada and British Commonwealth: one year, $15; six months, $10.00; three months, $5.00; single month, $2.00; Australia, month, $2.50; U.S.A., Foreign, $3.00 per month.
Authorized as second-class mail, Post Office Department, Ottawa.
Member of Audit Bureau of Circulation.

CIRCULATION REPRESENTATIVES
Duncan, P. J. Rogers 746-5611
Port Alberni, Mrs. A. Nilson 723-5312
Nanaimo, R. Lakey SK 3-2766

1 BIRTHS

JENSEN—Born to Bruce and Barb Jensen (nee Turkington) 1974 Oak Bay Ave., Victoria, B.C., at St. Joseph's Hospital on April 7, 1965, a boy, Kenneth Edward, 8 lbs.

KOBLEY—Born to Gary and Rosalind Kobley (nee Franklin) at St. Joseph's Hospital on April 8, 1965, a daughter, Deborah, 7 lbs., 12 ozs.

SILVER—Born to Mr. and Mrs. E. R. Silver, 1334 Esquimalt Road, at the Royal Jubilee Hospital on April 7, 1965, a son, Richard Lawrence, 6 pounds 1 ounce.

SOMMERVILLE—Born to Mr. and Mrs. W. O. Sommerville, 821 Roseridge Place, Victoria, B.C., at the Royal Jubilee Hospital on April 6, 1965, a daughter, Trina Elizabeth, a sister for Billy and Lorraine.

2 ENGAGEMENTS

STEPHEN-SABELL—Mr. and Mrs. J. W. Stephen, 1900 Forrester St., Victoria, announce the engagement of their daughter, Margaret Jane Whitson to Mr. Robert Alan Sabell, son of Mr. and Mrs. H. W. Sabell, Glen Lake, B.C. The wedding will take place at 2 p.m., May 1, in the Chapel of First United Church, with the Rev. Leighton Streight officiating.

5 DEATHS AND FUNERALS

ANDERSON—In Victoria, B.C. on April 10th, 1965, Mr. Edward Charles Anderson, beloved son of Mr. and Mrs. Edward Anderson of 836 Linkleas Ave., formerly of Lethbridge, Alberta, aged 24 years, born in East St. Paul, Manitoba. He is also survived by one sister, Miss Joy Anderson of South Burnaby.
Funeral services will be held in Tues. April 13th at 1:15 p.m. Rev. Dr. W. W. McPherson officiating. McCall Bros. FLORAL CHAPEL on Interment in the Royal Oak Burial Park.

BONE—In Victoria, B.C., on April 9, 1965, Mrs. Kate Bone, aged 82 years, born in Nottingham, Eng. and a resident of Victoria for the past 51 years, late residence, 1136 Pandora Ave. She leaves her niece, Mrs. Joyce Thomas, 348 Whiteside St.; brother-in-law, Mr. William F. Hogyard, 1136 Pandora Ave.; one niece and her sister-in-law, in England.
Prayers will be offered in the Sands Mortuary Limited "Memorial Chapel of Chimes," on Tuesday, April 13th, 1965 at 7:30 p.m. Mass will be celebrated in the St. Andrew's Cathedral on Wednesday, April 14th, 1965 at 9:00 a.m. Interment in the Royal Oak Burial Park.

CAWLEY—Winifred (Bodie) widow of the late Reeves Cawley, at Royal Jubilee Hospital on April 10th, 1965. Survived by a sister Clara in Edinburgh, Scotland, brother Ernest in Australia, a nephew Robert in Edinburgh, a niece Doreen in England and a niece Margaret Hamilton in Portland, Oregon.
Funeral services will be held on Wed. Apr. 14th at 3:30 p.m. in McCall Bros. FLORAL CHAPEL, Johnson at Vancouver Sts. Rev. J. A. Roberts officiating. Followed by Cremation. Flowers gratefully declined. Contributions may be sent to Cancer Foundation, 1961 Fort St.

COATES—At the Veterans Hospital on April 9th, Charles Stanley Coates, aged 78 years. He is survived by his wife Maude at the residence, 2320 Fernwood Rd., a son, Alan James, Toronto, sister-in-law, Miss Alice Jennings, Victoria, and two grandsons. Mr. Coates, who lived in Winnipeg for 47 years, was a life member and Past Master of Ancient Landmark Lodge, AF & AM, Wpg. Past Grand Patron of Grand Chapter of Manitoba, Order of Eastern Star, member of Patricia Chapter, Wpg. and the Sons of England, Wpg., Esquimalt Chapter Order of Eastern Star and Haida Lodge No. 166, AF & AM, Victoria, and Old Age Pensioners No. 3.
Funeral services under Masonic auspices will be held in Thomson & Irving Funeral Chapel on Tuesday, April 13th, 1965 at 1:30 followed by cremation. Rev. E. Laura Butler officiating.

LODGE FUNERAL NOTICE
Members of Haida Lodge No. 166, A.F. & A.M., are requested to attend the funeral of our late Brother Charles S. Coates at the Thomson & Irving Funeral Chapel, Tuesday, April 13th, at 1:30 p.m. Our late brother was also a member of Victoria Funeral Lodge No. 2 under whose auspices the funeral will be conducted.
Members of sister lodges and sojourning brethren are requested to attend.
R. ROGGER, W.M.

COUTTS—At hospital in Victoria on April 8, 1965, Mr. David Lawson Coutts, aged 80 years, of 833 Battery St., born in Edinburgh, Scotland, and a resident here for the past 19 months, formerly of North Vancouver. He is survived by his wife, Molly; one son, George of Vancouver and one daughter, Violet, of North Vancouver, and four grandchildren.
Strictly private funeral services will be held in McCall Bros' FAMILY CHAPEL, Main Office Building, Rev. T. B. McMillan officiating. Followed by interment in North Vancouver Cemetery. (Flowers gratefully declined.)

DU RUSSEL—At Royal Oak Private Hospital on April 10, 1965, Mrs. Constance Du Russel, aged 80 years. Born in Sheffield, Eng., and had been a resident of Victoria for the past 20 years. Survived by her son, Walter Du Russel, 1972 Holland Avenue, and Nelson Stewart Du Russel, Francis, Sask.; five grandchildren and five great-grandchildren.
Services will be held in the Sands Mortuary Limited "Memorial Chapel of Chimes" on Tuesday, April 13, 1965, at 1:00 p.m., Rev. Herbert R. C. Whitmore officiating. Interment in Colwood Burial Park.

GALBRAITH—In Victoria, B.C., on April 10th, 1965, Miss Mary Galbraith of 1409 Camosun St., formerly of 3023 Tillicum Rd., born in Mount Forest, Ont., residing here for the past 15 years. She was R.N. in New York City, New York, U.S.A. and worked with the American Red Cross in Home Defence. She is survived by her cousins Lillian Galbraith of Toronto, Annie Campbell of Beaupaune, Sask., and nieces in Ont.
Funeral Services will be held in McCall Bros. FLORAL CHAPEL, Johnson and Vancouver Sts., on Tues., April 13th at 3:30 p.m. Rev. Canon S. J. Wickens officiating. Interment in Hatley Memorial Gardens. (Flowers gratefully declined.)

FARRELL—Mrs. Bessie Arlene Farrell, 85, of 904 McClure St., died Saturday morning in St. Joseph's Hospital. She was the widow of Rev. A. C. Farrell, D.D. The couple settled in Victoria in 1956, following Dr. Farrell's retirement from active service with the United Church of Canada in Edmonton. Mrs. Farrell was born in Ontario, and educated at Belleville and at the University of Toronto. She will be missed by a host of friends in Eastern Canada and the States, as well as on the Prairies and here on the Coast. Surviving are one daughter, Mrs. T. R. Haythorne, of North Surrey, B.C., one son, J. A. Farrell, of London, England, and five grandchildren.
The funeral will be held privately. There will be a memorial service at McCall Brothers Chapel at 3 p.m. on Wednesday, April 14th. No flowers, please.
Weep not (for ourselves). Rather Let us be grateful for a strong And useful life. She was always A cheerful example to others, and Her friends were many. Never Did she compromise her faith nor Her belief. Be glad for her! She walked resolutely all the way To the end of the road; and finally She left the world a better place.
(J. A. F.)

HOPWOOD—At her late residence, 635 John St., Victoria, B.C., on April 8, 1965, Mrs. Ethel Hopwood, in her 74th year, beloved wife of Arthur Clifford Hopwood; born in Yorkshire, Eng., and a resident of Victoria for the past 20 years, formerly of Edmonton, Alta. Besides her husband she leaves one daughter, Mrs. Elsie Mayhew of Edmonton; one son, Clifford Fred of Nanaimo, B.C.; one grandchild. Mrs. Hopwood was a member of the Eastern Star, Army Navy Veterans, Daughters of England, Esquimalt Womens' Institute, and the Esquimalt Golden Age Club.
Memorial services will be held on Monday, April 12, at 2:30 p.m. in St. John's Anglican Church, Canon G. Biddle officiating. Thomson & Irving Funeral Chapel in charge of arrangements.

INWOOD—Suddenly on April 7th., 1965, Mr. Leonard Beardsall Inwood of 12 Helmcken Road, aged 65 years, born in London, England, and a resident of this district for the past seven years, formerly of Edmonton, Alta. He is survived by his wife Dorothy, at the residence; one daughter, Mrs. C. L. (Roma) Dupuis of Red Deer, Alta; also three grandchildren and four great-grandchildren; two brothers, Albert in Montreal, Quebec, and Alfred in Vancouver, B.C.
Funeral services will be held in McCall Bros. FLORAL CHAPEL, Johnson and Vancouver Sts. on Monday, April 12th at 1:15 p.m. Rev. J. Vickers officiating. Interment in Hatley Memorial Gardens. (Flowers gratefully declined. If desired friends may contribute to the B.C. Heart Fund, c/o 1988 Fort Street, Victoria, B.C.)

SMITH—At St. Mary's Priory, on April 9th, 1965, Mrs. Martha Jane Smith, age 72 years. Born in Montreal, Quebec, residing in B.C. for the past 14 years, formerly of 818 River Road, Alberni, B.C. Survived by her son, James Smith, Alberni, B.C., two grandchildren, also two brothers in Montreal. Predeceased by her husband, Joseph Lawrence Smith, in 1944, also by two sisters and one brother. Mrs. Smith was a member of the Altar Guild and Women's Auxiliary of All Saints' Anglican Church, Alberni, B.C.
Services will be held on Monday, April 12th., 1965 at 3 p.m. in the Sands Chapel of Heather, Colwood, B.C. Rev. Peter W. R. Isles officiating. Interment Hatley Memorial Gardens.

STIRLING—In hospital in Victoria April 9, 1965, Mrs. Consuelo Violet Stirling, aged 69 years, of 474 Linden Ave., a native daughter. She is survived by her husband Isaac and three brothers, William Arnold Braden, Sunland, Calif., John Edward and Hugo R., both of Westholme, B.C., also two nephews.
Funeral services will be held in McCall Bros' FLORAL CHAPEL, Johnson and Vancouver Sts., on Monday, April 12, at 3:15 p.m. Rev. Canon R. M. Bolton officiating. Interment in Hatley Memorial Gardens.

VOGEL—Passed away April 10, 1965, Margaret Isabel Vogel, in her 50th year, late of 19932, 56th Ave., Langley. Survived by her loving husband, Hunter, 3 sons, Richard, Creston, B.C., William, Surrey, B.C., Walter (Wink), Vancouver; 1 sister, Mrs. Ida Corbett, Victoria; 2 brothers, Wm. K. Gunn, Nelson, B.C., Alex Gunn, Port Coquitlam, and 6 grandchildren. Funeral services will be held from St. Andrew's Anglican Church, Langley, Tuesday, April 13 at 2 p.m. Rev. R. J. Maggs officiating. Interment Murrayville cemetery. Langley, Langley Funeral Home in charge of arrangements.

WINGATE—In Victoria, B.C., on April 8, 1965, Mr. Edward Charles Wingate, aged 45 years. Born in Winnipeg, Man., and had been a resident of Victoria for the past two years, residing at 3331 Bisco Drive. Survived by his loving wife, Jessie; sons, David and Terry; daughter, Gail; brother, Frederick George, Winnipeg, Man.; sisters, Dorothy Winnifred, Winnipeg, Man.; Mrs. W. H. (Eleanor May) Neill, Victoria, B.C. The late Mr. Wingate served overseas during the Second World War with the RCAF, and was a member of the Victoria Lions Club, and the Independent Order of Foresters.
Services will be held in the Sands Mortuary Limited "Memorial Chapel of Chimes" on Monday, April 12, 1965 at 1:00 p.m., Rev. Dr. S. Parsons officiating. Cremation. (Flowers gratefully declined. Donations may be made to the Cancer Fund.)

8 CARDS OF THANKS

The family of the late Alex M. Robertson wish to express their sincere thanks to all their friends, neighbours and relatives for their kindness, beautiful floral offerings and messages of sympathy received following the sudden loss of their beloved husband, father and grandfather. With special thanks to Rev. Canon G. Biddle for his most comforting words of consolation.—Mrs. A. M. Robertson, Mr. Stewart Robertson, Mrs. Ina Green and Mrs. Janette Elliott.

We wish to extend our sincere thanks and appreciation for the acts of kindness, messages of sympathy and beautiful floral offerings received from friends during our bereavement in the loss of our beloved son, PO Albert Edward Gadsby Jr. Special thanks to Rainbow Division, and Chaplain Faraday.—Mr. and Mrs. A. E. Gadsby Sr. and family.

We wish to extend our heartfelt thanks and appreciation for the acts of kindness and messages of sympathy from our many relations, friends and neighbors in our sad bereavement in the loss of a dear husband, father and grandfather, Fred Rogers. — Mrs. Rogers and The Family.

We wish to express our sincere thanks to the many friends who expressed their kindness and sympathy and gave their floral offerings during our recent bereavement. Special thanks to the nurses and staff of the Royal Jubilee Hospital.
—Remembered by the family of the late Ruth Newton.

We would like to convey our sincere thanks and deepest appreciation to the Matron and all the staff at the Manor Private Hospital, 263 Foul Bay Road, for their wonderful kindness and care during Mrs. Dougan's long illness. Special thanks to Dr. J. Fiddess.
—Mrs. R. Powell and family.

9 IN MEMORIAM

FAIRCLOUGH—In loving memory of our dear Mother, Alice Fairclough, who passed away April 12, 1964.
Softly the leaves of memory fall, Gently we gather and treasure them all.
—Sadly missed by May, Mary and family, Elizabeth and family, Anne and family, Ben and family, and Jack and family.

HINKSMAN—In ever loving memory of F. C. Hinksman, passed away April 11, 1962.
The passing years can never change Our thoughts of one so dear. Fond memories linger every day, Remembrance keeps him near.
—Lovingly remembered and sadly missed by Aunty Mabel, cousins Jane and Fay.

WOOD—In memory of my husband J. E. O. Wood (Johnny) Passed away April 12, 1958.
Always thoughtful, always kind, Beautiful memories he left behind.
—His loving wife, Ada.

10 FUNERAL DIRECTORS

Three Funeral Chapels Dedicated to Thoughtful and Understanding Service.

SANDS
MORTUARY LIMITED
"Memorial Chapel of Chimes"
Quadra Street at North Park Street
Victoria, B.C. EV 3-7511

SANDS
FUNERAL CHAPEL OF ROSES
Fourth Street at Sidney Avenue
Sidney, B.C. 656-2932

SANDS
FUNERAL CHAPEL OF HEATHER
Colwood Corners, Colwood, B.C.
GR 8-3821

CHAPLIN'S FUNERAL CHAPEL
Kindness—Courtesy—Service
1155 Fort EV 4-5512

10 FUNERAL DIRECTORS

McCALL BROS.
Funeral Chapels
1400 Vancouver Street
EV 5-4465 - EV 5-4466 - EV 5-4467

Chapels fitted with aids for the hard-of-hearing. Free supervised parking for 100 cars, directly across the street.

MONDAY
LANE, Mrs. Kathleen Nora Sara 10:30 a.m.—Floral Chapel.
INWOOD, Mr. Leonard B. 1:15 p.m.—Floral Chapel.
STIRLING, Mrs. Consuelo V. 3:15 p.m.—Floral Chapel.

TUESDAY
COUTTS, Mr. David Lawson Strictly Private Service—Family Chapel.
CATTAZZO, Mr. Vittorio Inquest, 10:00 a.m.—Floral Chapel.
ROSS, Mr. Horace Inquest, 7:30 p.m.—Floral Chapel.

TO BE ANNOUNCED
ANDERSON, Mr. Edward C.
ROSS, Mr. Horace
CAWLEY, Mrs. Winnifred

THOMSON & IRVING
Funeral Chapel
Est. 1911 Formerly of Winnipeg
Dignified and Understanding Service at Moderate Cost
PRE-NEED AT NEED
SHIPMENTS
1600 Quadra Street Phone EV 4-2612

HAYWARD'S CHAPEL
Member Order of the Golden Rule
Superior Service Since 1867
The Hayward Family
Bruce M. Leyden, Formerly of Calgary
734 BROUGHTON ST. EV 4-5505

11 MONUMENTAL

MORTIMER'S
MONUMENTAL WORKS
ESTABLISHED 1877
"The Finest in Craftsmanship"
609 David Street EV 3-8421

STEWART MONUMENTAL WORKS LTD. Monuments since 1896
1409 May Street EV 4-3482

VICTORIA MONUMENT LIMITED
"Memorial of Distinction"
EV 2-5834

12 FLORISTS

In Victoria It's
BALLANTYNE'S
For Flowers
EV 4-0565; Night 478-2873
"Flowers By Wire"
900 Douglas St.
Opp. Strathcona Hotel

BROWN'S
THE FLORISTS
In the "Heart of Victoria" for 54 years
Flowers Wired Anywhere
618 View Street
388-5545 EV 4-3521 Nights

13 BURIAL PARKS

CREMATION PLOT, HATLEY GARdens, Colwood, to be disposed of. Any reasonable offer. GR 8-0055.

14 ANNOUNCEMENTS

Opening for the Season
Friday, May 14
SHAWNIGAN BEACH HOTEL
Shawnigan Lake

Make plans to get away from sea level for a while.
Come up to the well-known change of air at Shawnigan — warmer — softer.
Good, too, for tensions — good for nerves — or just if you are a bit run down.
Try a day or two, or stay longer. You will notice the difference and feel great.
A very comfortable family hotel with a beautiful setting in 30 acres of grounds. Owned and operated for many years by the Hurleys.
Peaceful surroundings. Plenty to do if you want to, or just sit.
Home of "The Fire That is Never Out." Fine library, bridge, "curling," pitch and putt golf, tennis, boats, fishing, woodland walks and many other things.
PRICES AND INFORMATION? Just phone collect, 743-9888 or 743-2817. Write Denis Mason Hurley, P.O. Box 9, Shawnigan Lake.

DR. J. W. E. HUNT WISHES TO announce the change of his office address to Suite 107, 1175 Cook St., 386-2161.

ANNOUNCING DR. J. G. PATTERson's new office address, Suite 204, 805 Fort St. Phone 388-0481.

STUDIO GIRL COSMETICS AVAILable in Victoria. 384-1566 eves.

15 COMING EVENTS

DAFFODIL BINGO
AT ST. PAT'S ! !
Thousands of lovely golden daffodils to go with hundreds of lovely green dollars at St. Pat's this Wednesday! Every winner gets
20 DOLLARS AND
20 DAFFODILS
at least—maybe more! and every good neighbor gets
A DOLLAR AND
A DOZEN DAFFS
You'll go home with a bunch of flowers and a bucket of bucks—and you'll have had a fun-filled evening, too—especially when you play the
5 EXTRA GAMES
ONE PAYING $75
for only 25c a card. It will be all fun and flowers this Wednesday at St. Pat's, so come to the friendly bingo in St. Patrick's Hall, Trent Street (off Fort, near Foul Bay, opposite Safeway. Take Uplands-Willows bus).
20 GAMES START
7:45 P.M., WED., APR. 14
Admission $1
Extra Cards 25c

LEGION BINGO
Esquimalt
Branch No. 172
Britannia Auditorium
1616 Blanshard St.
Monday, April 12, 7:45 p.m.
21 games for $1, including
$50 game plus bonus
21st game $100
Extra Cards 25c
5 Extra Games
All Proceeds to Veterans' Benevolence and Youth Activities
60% gross in prizes minimum

COWICHAN BAY SALMON CLUB
ANNUAL MEETING
GREENHAVEN CAFE — DUNCAN
Wednesday, April 14, 8 p.m.
Presentation of Trophies
Election of Officers
Film and Refreshments

LET'S PLAY BINGO — ST. George's Ukrainian-Greek Orthodox Hall, 1642 Oak Bay Avenue, Monday, April 12, at 7:45 p.m. Admission $1. Extra cards 25c.

Embassy Repaired

Workers patch holes and military linemen rig new communications lines into U.S. embassy in Saigon, following terrorist bombing which killed 17 and injured 150.

15 COMING EVENTS

BINGO
Victoria Charities
1600 Government St.
APRIL 12 at 7:45
Admission $1
6 Cards $2
16 Games $12 Each
2 Games $15 Each
1 Game $50
1 Game $100
Door Prizes
Good Neighbors
Last 5 Games 25c Card
Not Less than $30 Game
60% in Prizes

BRENTWOOD COMMUNITY EASTER
CLUB BINGO TURKEYS
MONDAY, APRIL 12th
8.00 P.M.
BRENTWOOD COMMUNITY HALL

COFFEE PARTY—WOMEN'S AUXiliary to the Navy League, Tuesday, April 13, 11 a.m. to 1 p.m. Douglas Room, Hudson's Bay Company. Admission 50 cents.

SCHOFIELD'S ROLLER RINK 8 - 10:30 p.m. 108 Niagara. 382-6966.

20 LOST AND FOUND

LOST, FRIDAY, BELMONT PARK, 1-year-old male Cocker-Pekingese pup. Colwood brown. Terribly missed by 3 little boys. GR 8-1117 after 5.

LOST, LARGE DARK-BROWN brooch, carved king's head, gilt border, personal value only. Phone GR 7-1988.

LOST, TUESDAY, NEWTON ST. area, red and white tricycle, 16-inch wheel, Trikes make. Finder please phone 385-1628.

LOST—2 SUITCASES, VICINITY OF Coach Lines depot, Monday, April 5. Reward. 384-4217.

LOST, SILVER BRACELET THURS. eve., vicinity Oak Bay Marina. Reward. EV 6-3839.

LOST FROM MT. DOUGLAS CROSS Road, small female Siamese cat. Reward. 477-6680.

LOST—PAIR OF MAN'S READING glasses. In brown case. Reward. 479-7370.

LOST — LADY'S GOLD WATCH with black cord, in Oak Bay. Ph. EV 5-2181.

LOST — BOY'S BLACK JACKET, 4700 block Cordova Bay. 658-5551.

LOST YOUR PET? HOMES WANTed found SPCA. EV 3-0514.

LOST—BLUE BUDGIE, JOHNSON Street area. EV 3-1970.

LOST, VICINITY WILKINSON AND Miller, '61 Olds hubcap. GR 7-2474.

21 MALE HELP WANTED

RETAIL
CREDIT MANAGER

To take complete charge of Credit Department in a large Department Store in Victoria. Must be fully experienced in all phases of credit. Knowledge of cycle billing systems an asset. Salary open. Interviews will be arranged in Victoria.

APPLY IN STRICT CONFIDENCE TO:
MR. ALAN I. FOSLUNS
2 CARLTON ST.,
TORONTO, ONT.

SALESMAN
FOR
HOME BUILDING FIRM

Guaranteed salary and commission, M.S.I., etc. Unlimited opportunity for a willing-to-work salesman. All replies strictly confidential. Replying please give age, marital status, employment last 2 years, approx. salary expected. Victoria Press, Box 302.

JOURNEYMAN ELECTRICIAN
Heavy duty Journeyman Electrician, D.C. experienced, wanted for large sawmill. Must be fully experienced in heavy industrial maintenance work. Permanent job. Shift work. Rate: $2.94 per hr. Apply Personnel Supervisor, MacMillan Bloedel and Powell River Ltd., Chemainus Division, Box 500, Chemainus, B.C.

ONE OF LARGER RETAIL AND wholesale concerns has opening for a young man 19-21 for the order desk. Excellent opportunity for promotion to sales. National Employment Service, 1039 Johnson.

WANTED — DRIVER SALESMAN for laundry and dry-cleaning route. Preferably under 35. Large local firm. Good wages and fringe benefits. Apply Victoria Press, Box 319.

WANTED — MARRIED MILKER. Older man preferred. Wages $200 a month plus house and electricity. Telephone number required. Victoria Press Box 253.

21 MALE HELP WANTED

THE ROYAL
CANADIAN
MOUNTED
POLICE

Offers a challenging career to single men aged 18 to 29 who have successfully completed Grade XI. Applicants should be 5' 8" or more and in good physical condition. Full details of the training, salary and prospects offered by life in the police force may be obtained from your nearest RCMP office or by writing to: The Commissioner, Royal Canadian Mounted Police, Ottawa 7, Ontario.

GOVERNMENT OF CANADA
For full details see posters displayed at local Post Offices, the National Employment Service or Civil Service Commission Offices. Submit application form CSC 100 to Civil Service Commission, Room 401, Federal Building, 1230 Government St., Victoria, by closing date as indicated.

NURSING ORDERLIES 1
Comp. No. 65-V835
$2,880 - $3,288
VETERANS HOSPITAL
VICTORIA, B.C.
(Closing date APRIL 21, 1965)

CLEANING SERVICE MAN
Comp. No. 65-V830
$2,880 - $3,288
Government Departments
VICTORIA, B.C.
(Closing date APRIL 14, 1965)

MUSEUM TECHNICIAN
required for
British Columbia Museum
VICTORIA
B.C. Civil Service
SALARY: $384 - $465 per month.
Duties involve designing, constructing and installing models, replicas or miniatures of buildings and other structures as required for the Museum display program using various materials, such as wood, textiles, plastics and metals; repairing and maintaining specimens.
Applicants must be Canadian citizens or British subjects, preferably with experience in the duties outlined; preferably technical training in the use of the materials listed; an interest in museum work.
For application forms apply IMMEDIATELY to The Chairman, B.C. Civil Service Commission, 544 Michigan Street, VICTORIA; completed form to be returned NOT LATER THAN April 21, 1965.
COMPETITION NO. 65:289.

Part-time school dentist from 9 a.m. to 12 noon, Monday to Friday, inclusive, when school is in session and also during the month of July each year. Duties to commence September 1st, 1965. Salary schedule $4,824-$5,651 per annum over 5 years. Written applications, providing pertinent information, to be submitted to: Secretary-Treasurer, Greater Victoria School Board, P.O. Box 700, Victoria, B.C., not later than 12 noon Friday, May 7th, 1965.

MAN FOR CORNER NEWSPAPER sales. Must be reasonably active and show initiative. This sales work is for a man who does not mind meeting the public and is ideally suited for a pensioner or recipient of social assistance and wishing to augment his income. Part time work can be arranged for either the morning or afternoon, or both, and carries a minimum guarantee to the person who qualifies. See Mr. Philion at Victoria Press Ltd., Douglas St., between 4:30 and 5:30 p.m. daily except Wednesday.

GOOD OPPORTUNITY AS LOCAL sales representative for large company, specializing in life and group insurance. Definite salary plan plus bonuses, non-contributory pension plan, excellent health plan for family. Thorough training locally. No travel. Prefer married man age 25-45 who is impatient with promotion opportunities in present employment. Send personal data to Victoria Press, Box 210.

ABOVE AVERAGE EARNINGS, plus bonuses, plus car, plus medical benefits, to the man who is qualified or willing to learn how to sell automobiles. Experience not necessary, but honesty, some sales training and energy essential. Telmac Compact Cars, EV 5-3441.

ACCEPTANCE COMPANY REquires field representative, 21 to 30 years of age, with Grade 12 education and valid driver's licence. Credit or accountant experience helpful. Automobile, medical plan, pension plan provided. Apply to Victoria Press, Box 270.

SALESMAN, WORKING KNOWLedge electric trade, electric heating experience an advantage, car required. Remuneration—salary, commission, car allowance, medical. State experience and references to Victoria Press, Box 228.

PAINTER-HANDYMAN REQUIRED for large motel. Victoria Press Box 282.

21 MALE HELP WANTED

GRADUATING
from
HIGH SCHOOL
THIS YEAR?
HERE'S AN
INVITATION
from the
BANK OF MONTREAL
to discuss a career
that offers:

An opportunity to earn while you learn your profession.
Steady employment.
5-day week.
Opportunity for advancement.
Regular merit increases.
Paid vacations.
Exceptional Pension Benefits.
Life, Accident and Sickness Insurance benefits.

The BANK OF MONTREAL is expanding rapidly to meet the growing demands of an ever-increasing population. The opportunities offered to ambitious young men are outstanding.
For an appointment or information concerning starting salaries, telephone Mr. Jorgensen at EV 5-2431.

BANK OF MONTREAL
1225 Douglas St.

LOOKING FOR A FUTURE?

Challenging positions are available if you are ready for responsibility, knowing it leads to promotional opportunities.
A CAREER WITH NIAGARA FINANCE OFFERS YOU:
A practical training program.
Rewarding opportunities for advancement with an ever expanding company.
Security with the largest all-Canadian Company in its field.
Applicants should be 20-28, enjoy meeting the public, be alert and aggressive.
Banking, credit, insurance sales, or University background are assets. Phone for appointment, 384-9968 9 a.m. to 5 p.m. weekdays.

NIAGARA FINANCE CO. LTD.

PERSONNEL OFFICER
UNIVERSITY OF
VICTORIA

Applications are invited for the position of Personnel Officer to be responsible for personnel management of non-academic staff. Duties will include interviewing and selection, preparation of job descriptions and classifications, salary administration and union negotiations.
Qualifications required: University graduate experienced in personnel work. Preference will be given to applicants qualified to give instruction, on a part-time basis, in an academic department. Salary will be dependent upon qualifications and experience. Applications should be made in writing only to the Dean of Administration before April 26, 1965 and should include a complete academic transcript, a recent photograph, letters of reference from at least three referees, and the salary expected.

DISTRICT
SALES MANAGER
A Career Opportunity
for a Man with a Future

If you have had successful sales experience and a sound background, here is your opportunity to join one of Canada's largest Mutual Funds at the management level. United Accumulative Fund has assets in excess of $140,000,000 and investors have enjoyed total investment gains of 180% over the past 10 years.
We invite your inquiries if you are sincerely interested in your future, age over 30, bondable and capable of assuming responsibility. Training and management assistance will be provided. Phone Mr. Gress, 386-1281, or write to Victoria Press, Box 225.

SALES OPPORTUNITY

We offer an opportunity to be independently employed, with the help and support of a 92-year-old organization.
We have openings for one man in Victoria and one in Nanaimo. The man we need must be
30-55 years of age
Own his own car
Of highest integrity and bondable
Industrious and ambitious.
This is a career opportunity of permanence and dignity. We are well known on the Island with a large clientele.
Pension plan, group life insurance, annual increase — earnings commensurate with ability.
Phone EV 3-9921 for appointment.

INVESTMENT SALESMEN

For one of the largest companies selling Mutual Funds and Securities in B.C. Promotions open as branch managers and divisional managers now for the right kind of men. Training and leads supplied with guarantee for aggressive salesmen.

GROW WITH US NOW!

SELECT INVESTMENTS
VICTORIA PRESS, BOX 222

LAND SURVEYOR ASSISTANT. Minimum educational requirements, senior matriculation or have post preliminary examinations for Articled Students. Also require chainman with minimum education grade 11. Experience desirable but not essential. Pay commensurate with qualifications. Apply Victoria Press, Box 181 giving full personal particulars.

A WELL-KNOWN, PROGRESSIVE jewellery store has opening for sales trainee. Age 18 to 22. Bondable. Good appearance and manner. Excellent opportunity for advancement. Salary plus commission. Apply National Employment Service, 1039 Johnson St.

LARGE WELL-KNOWN CONCERN requires young office clerk. Must be able to work without supervision. Excellent opportunity for advancement. Starting salary $225-$250. Apply National Employment Service, 1039 Johnson St.

VANCOUVER OFFICE OF LARGE National firm requires young man age 22-28 for public contact work. No sales involved. Must be high-school graduate, have reliable auto and be able to type. Reply to P.O. Box 743, Victoria, B.C.

GENERAL MAINTENANCE MAN for local motel. Permanent position. 40-hr. week. M.S.A. benefits. Experience in all types of general repairs. Salary $160 per month. Reply to Victoria Press, Box 248.

EXPERIENCED SERVICE STAtion attendant. Must be able to do lubrication and minor repairs. 4 - 12 p.m. shift. 44-hr. week. M.S.A. Apply in person. Ruby Rd. Esso Service, 3354 Shelbourne St.

POPULAR CITY RESTAURANT requires short order cook. Prefer with experience but employer willing to train. Excellent working conditions. Good future. National Employment Service, 1039 Johnson St.

$70 PER SALE
More leads than salesmen. Young man, learn to sell one person in three with our proven acceptable product. Phone Mr. White, 386-6833, 10 - 12.

JANITOR REQUIRED — NIGHT shift, 4:30 p.m.-12:30 a.m., 5-day week. Floor-machine experience advantage. Write to Victoria Press, Box 250.

COLLEGE STUDENTS
Learn to meet people and earn good money during summer months as a Fuller Brush man. 477-3636.

SALESMAN REQUIRED WITH paving experience. Port Alberni. For interview please call 723-2220 after 7 p.m.

21 MALE HELP WANTED

FULLY EXPERIENCED FRONT end man wanted. Brake repairs and other service station work will be required. Apply at Trans-Canada Highway at Tillicum.

WANTED: 2 JOURNEYMEN PAINTers, only tradesmen need apply. 383-2713.

EXPERIENCED MAN TO HELP lay hardwood floors. EV 5-6404.

25 MALE OR FEMALE HELP WANTED

GOVERNMENT OF CANADA
For full details see posters displayed at local Post Offices, the National Employment Service or Civil Service Commission Offices. Submit application form CSC 100 to Civil Service Commission, 602—1110 W. Georgia St., Vancouver 5, not later than APRIL 21, 1965.

RADIO TELESCOPE TECHNICIAN
Comp. No. 65-V651
$5340 - $5850
Dept. of Mines and Technical Surveys
Dominion Radio Astrophysical Observatory
PENTICTON, B.C.
Post secondary electronics training required.
Submit application form CSC 100 to Civil Service Commission, Room 401, Federal Building, 1230 Government St., Victoria, not later than APRIL 21, 1965.

MESSENGER
Comp. No. 65-V648
$2280 - $2500
Government Departments
VICTORIA, B.C.
Open to residents of Victoria and locality. It is expected that a sufficient number of candidates entitled to the statutory preference for war service will be available, and consideration therefore will be confined to these candidates.

EMPLOYMENT OFFICER 1
Comp. No. 65-V652
$4380 - $5100
National Employment Service
VICTORIA, B.C.

Also see advertisement in Help Wanted—Male, this paper.

LADIES, SHIFT WORKERS, OR students with cars. Watkins has 2 small areas. Your hours. Apply 384-2223.

CARETAKER(S) FOR SMALL APT. in exchange for reduced rent. Phone 636-2383.

26 FEMALE HELP WANTED

WE REQUIRE A QUALIFIED PERSON
Age 18 to 30 for our sales and administration office. Successful applicant must be capable of meeting the public, have a pleasant personality, be bondable. Bookkeeping experience necessary, typing preferred. Special interest in boating and outdoors would be an asset. References required. Good starting salary. Apply in writing only to, the Manager.
OAK BAY MARINE SALES AND SERVICE
1327 Beach Drive

WE'RE NOT HARD TO GET ALONG with. We have a permanent position for a congenial woman, 30 to 40, nice appearance, likes to meet the public, able to type (speed not essential), general office procedure, able to sell a variety of goods, 9 to 5:30. We would like "a versatile Gal Friday." Please reply to Victoria Press, Box 243, stating wages expected.

REQUIRED AT ONCE — WELL-trained stenographer. Must be familiar with dictaphone. Education, appearance, personality and experience will be factors in our decision. Sorry, we cannot consider any applicant over 32. Apply in own handwriting only, giving full particulars, to Canada Trust-Huron & Erie, P.O. Box 400, Victoria.

CAPABLE, AMBITIOUS, YOUNG woman, preferably between 25 and 35 years of age, required to make and style hair pieces. No experience necessary but hairdressing skill helpful. Pleasant personality and an interest in [illegible] Please apply [illegible] fourth floor, Hudson's Bay Co. Ltd.

WANTED: PART-TIME BABYsitter, 3 school-age children, by working mother, 3-5 p.m. most weekdays, all p.m. one day, 6-4:30 p.m. every third weekend, 4-12 every fifth week, 60c an hour. 1530 Richardson, EV 5-1653. Commence April 20th. All day on school holidays.

SWITCHBOARD OPERATOR-REceptionist—Good typing essential. Pleasant personality and neat appearance. MSA benefits, excellent working conditions, 5-day week. Apply, giving background to Victoria Press, Box 229.

PERMANENT PART-TIME AND full-time telephone secretaries. Must be alert, courteous, good spelling and penmanship essential. PBX experience helpful. Apply in own handwriting to Victoria Press, Box 212.

RELIABLE PERSON
Cleaning lady required for two 4-hour shifts a week. Reference required. Fairfield and Moss area. EV 5-0800, evenings.

MIDDLE-AGED LADY TO LIVE in. Room and board and remuneration for household duties and companionship for semi-invalid lady. State age and qualifications. Victoria Press, Box 236.

PLEASANT, PRIVATE ROOM AND bath provided for practical nurse or capable, reliable woman, in return for part-time housekeeping services for elderly couple. 382-5469.

HOUSEKEEPING FRIEND FOR old lady in comfortable home; could bring child and receive remuneration. Apply Victoria Press, Box 261.

RESPONSIBLE WOMAN TO CARE for 15-month-old and do light housekeeping, while mother convalesces, days only. Doctor's home. Phone 477-4024 between 6 and 7 p.m.

PART TIME
$40 minimum per week could be yours if you are willing to give good service to Fuller Brush customers. Phone 477-3636.

GOOD WAGES FOR RELIABLE [illegible] position and good living conditions with liberal time off. One couple. Victoria Press, Box 198.

REAL ESTATE COMPANY REquires rental department assistant and typist. Must enjoy meeting the public. Reply stating qualifications to Victoria Press, Box 268.

CAPABLE AND EFFICIENT nurse receptionist (R.N. preferred), for downtown doctor's office. Write with full particulars to Victoria Press, Box 240.

RESTLESS?
Looking for a new interest? Representing Avon cosmetics can open a whole new world to you — and be profitable too. Phone EV 4-7345.

ELDERLY LADY REQUIRES REliable housekeeper. Must sleep in. Modern home. Good salary. For appointment phone EV 4-2732 after 7 p.m.

TOP-FLIGHT SALESLADY FOR ladies wear store. Starting salary $65 per week. Write full details to Victoria Press, Box 282.

RELIABLE LADY TO LOOK AFter 3 children, my home. One school age. 1735 Kings. Ph. 382-2297 after 6 p.m.

EXPERIENCED WAITRESS FOR day shift and night shift. Also for just Sundays. Middle-age preferred. Melrose Cafe. (No phone calls).

BABY-SITTER FOR 1-YEAR-OLD also light housework. My home. 3 days a week from 7:10 a.m. to 4:10 p.m. 384-6868.

WANTED—EXPERIENCED WAITress for first-class dining room. Part time and full time. 479-2694, between 4-6.

APPLICATIONS ARE NOW BEING taken for waitresses. Apply in person mornings, Princess Mary Restaurant, 344 Harbour Road.

BABY-SITTER FOR BOYS AGES 5-6. Monday - Friday. Walnut - Bay Street area. 386-6813 after 6 p.m.

BABY-SITTER WANTED, MY home daytime. Gorge and Admirals area. EV 5-9773.

HOUSEKEEPER FOR MOTHERless home, required immediately for 1-2 weeks. GR 8-6993.

THOROUGH HELP FOR LARGE, lovely home, 6-8 hours weekly. EV 4-8762.

26 FEMALE HELP WANTED

UNUSUAL OPPORTUNITY FOR WOMEN
INSURANCE SALES
THE JOB:
Career in life insurance service and sales.
QUALIFICATIONS:
Good education, intelligence and an ability to gain knowledge. Must have ambition, self-reliance and organizing ability.
TRAINING:
Extensive training program on salary.
For introduction to this satisfying and worthwhile career, call
DRAKE PERSONNEL
385-6611
NO CHARGE TO THE APPLICANT

CLERK-TYPIST 1
for the
Social Welfare Department
CITY OF VICTORIA
Salary Range—
$223-$271 per month
Must be a competent typist, preferably with dictaphone experience, and have one year's general office experience. Ability to operate a key switchboard would be an asset. Must have Junior Matriculation or equivalent and possess a pleasing personality with the ability to meet the public.
Applications in writing, stating age, experience, qualifications and telephone number, or on forms provided in the Personnel Department, will be received by the Personnel Officer, City Hall, not later than 10:00 a.m., Wednesday, April 14, 1965.

WANTED IMMEDIATELY — BABY-sitter, my home, 4-day week. Fairfield-Cook district. 386-2825.

EXPERIENCED PRACTICAL nurse for rest home. Call 384-7460, 383-0295.

HOUSEKEEPER FOR ELDERLY gentleman. Light duties. Write Box 225, Cobble Hill, or phone 743-9734.

EXPERIENCED WAITRESS WANTed. Apply Paul's Drive-In, 1900 Douglas.

BABY-SITTER, MY HOME, GORdon Head area. EV 5-4643 after 4.

CALLING ALL SALES GIRLS — P.O. Box 1236, Victoria, B.C.

BABY-SITTER WANTED, LIVE IN or out. EV 4-2673.

27 TEACHERS WANTED

SCHOOL DISTRICT NO. 72
(CAMPBELL RIVER)
Applications are invited for the following positions available September, 1965:
SECONDARY
1. Commercial—(a) Typing (b) Bookkeeping.
2. Industrial Arts — Electricity-Electronics.
3. Girls' Counselling.
4. Senior French.
5. Music—Band and Choral.
6. Occupational Class teacher.
7. General Subjects—Junior Secondary — English, Social Studies, Mathematics, Science.
8. Librarian.
ELEMENTARY
Teachers will be required for all grades.
Teachers for special classes of Slow Learners.
SAYWARD ELEMENTARY JUNIOR SECONDARY SCHOOL
1. Teacher for Grade 1.
2. Teacher for Grade VI-VII.
Applications should be sent to W. J. Logie, District Superintendent of Schools, Box 40, Campbell River, B.C., stating certification, years of experience, and enclosing a copy of the most recent Inspector's report. Mr. Logie will be available for interview on April 19th and 20th at the Bayshore Inn, Vancouver and from April 21st to the 23rd at the Cathay City Centre Motel, Victoria.

FORT NELSON
SCHOOL DISTRICT NO. 81
Applications invited for following teaching positions:
JR. SECONDARY
Math and Science
Commercial
English and S.S.
Phys. Ed.
Home Ec.
ELEMENTARY
Primary
Intermediate
SALARY
EB 4000-8100 PB 5000-9000
EA 4500-7000 PA 6100-9700
NORTHERN ALLOWANCE
$300
TRAVEL ALLOWANCE
$100
TEACHERAGE
22.5/mon plus elect. Single
45.00/mon plus elec. Double
SUMMER SCHOOL BONUS
Mrs. N. Armstrong
Secretary-Treasurer

BELMONT PARK SCHOOL DIStrict, unattached, invites applications from experienced teachers for primary positions at John Stubbs Memorial School in September, 1965. This modern, 19-division school is located 8 miles from Victoria in the Belmont Park naval housing development. Transportation is readily arranged. Victoria salary schedule in effect. Address applications with copies of latest [illegible] reports to Mrs. H. F. Thompson, Secretary-Treasurer, Belmont Park School District, Zealous Crescent, Victoria, B.C.

TEACHERS WANTED
(Greater Victoria)
For special elementary class of disturbed children. Small group.
Apply: DISTRICT SUPERINTENDENT OF SCHOOLS,
Box 700,
Victoria, B.C.

BEFORE ACCEPTING A TEACHing position in the school district of Vernon, teachers are advised to contact the offices of the British Columbia Teachers' Federation, 1815 West Seventh Avenue, Vancouver 9, B.C.

29 SITUATIONS WANTED MALE

PAPERHANGING, PAINTING, ALterations, general repairs, gutters. Guaranteed workmanship. 384-9758 384-4981

INCOME TAX RETURNS
Completed at your convenience. Reasonable rates. 384-0725, 383-1095.

PAINTER, EXPERIENCED, REAsonable, clean. Free estimates. Ph. 382-2928.

ROTO-SPADE GARDENS REASONably. Small-gate machine. EV 4-7029 after 5 p.m.

EXPERIENCED LANDSCAPING — Rockeries, sidewalks and patios. EV 3-4819.

DUTCH GARDENER WANTS ANY kind of gardening work. Phone 656-2808.

JANITOR HANDYMAN REQUIRES work. Ph. 384-0981.

STONE WORK — REASONABLE. Good work guaranteed. EV 2-9028.

PRUNING, SPRAYING, GARDEN maintenance. Free estimates. Ph. EV 5-6844, GR 7-4189.

PAINTER, CLEAN TRADESMAN, big or small jobs. EV 3-5806 or GR 8-5265.

EXPERIENCED MAN WILL TOP, limb and fall trees. Licensed and insured. EV 3-2850.

A-1 DRIVER AVAILABLE, ANY make of vehicle. Reasonable. Phone EV 4-3222.

GARDENING, REASONABLE. EV 4-7862.

RENEW GUTTERS, ALSO ALL paint work. GR 8-2742, GR 8-6812.

SKILLED PAINTER NEEDS WORK. Reasonable rates. EV 6-1953.

TWO BOYS, 14, WANT LAWN CUTting or odd jobs. 382-7372.

GARDENING — ALL PHASES GR 8-3437 After 6

INDEX TO WANT AD HEADINGS

Classification	No.	Classification	No.
Acreage for Sale and Wanted	136	Houses for Sale	130
Announcements	14	In Memoriam	9
Antiques	60	Listings Cancelled	148
Apartments to Rent, Furnished	128	Listings Wanted	149
Apartments to Rent, Unfurnished	129	Livestock and Supplies	92
Apartments Wanted	127	Lost and Found	20
Auto Body and Painting	106	Machinery	72
Auto Repairs and Service	108	Male Help Wanted	21
Auto Financing and Insurance	110	Male or Female Help Wanted	25
Bands, Musicians and Orchestras	32	Marriages	3
Bicycles	66	Miscellaneous for Sale	82
Births	1	Miscellaneous Wanted	83
Boats and Marine	80	Miscellaneous to Rent	84
Building Supplies	61	Wanted to Rent, Miscellaneous	87
Burial Parks	13	Monumental	11
Business Opportunities	144	Mortgage Loans and Insurance	141
Business Personal	40	Motorcycles	65
Business Services and Directory	35	Moving and Hauling	115
Cards of Thanks	8	Musical Instruments	63
Cars for Sale	100	Music Teachers	63A
Cars and Trucks Wanted	112	New Car Directory	21
Chicks, Poultry, Hatching Eggs, Supplies	91	Parts, Accessories	107
Coming Events	15	Personal Loans	140
Commercial Properties	157	Personals	29
Convalescent and Rest Homes	123	Pets and Supplies	90
Cottages, Campsites, Summer Resorts	117	Places to Visit	16
Country Homes and Properties	131	Professional Services	37
Duplexes to Rent	171	Property for Sale	154
Dancing	43	Property Wanted	155
Deaths, Funerals and Lodge Notices	5	Restaurants	18
Education	42	Room and Board	120
Engagements	2	Rooms to Rent	121
Exchange Real Estate	147	Rooms Wanted	122
Farms for Sale and Wanted	150	Situations Wanted (Female)	30
Farm Implements	71	Situations Wanted (Male)	29
Female Help Wanted	26	Situations Wanted (Male or Female)	31
Florists	12	Sporting Goods	79
Foreign Import and Sports Cars	101	Stoves and Furnaces	67
Fuel	69	Swaps	86
Funeral Directors	10	Teachers Wanted	27
Furniture	62	Tires	105
Garden Supplies	74	Timber	81
Gulf Islands Properties	159	Tourist Accommodation	119
Halls, Stores and Offices to Rent	137	Travel	17
Hotels	116	Trade Schools	41
Housekeeping Rooms to Rent	125	Trailers and Trailer Parks	113
Housekeeping Rooms Wanted	126	Trucks	104
Houses to Rent, Furnished	132	TV, Radio Sales and Service	64
Houses to Rent, Unfurnished	133	Vacation Guide	119
Houses Wanted to Rent	134	Wanted to Borrow	142
		Wanted to Buy, Houses	153
		Waterfront Properties	152

TV TALK

By BRUCE LOWTHER

Sunday's Highlights

8:00 a.m.—Special Palm Sunday programs—5, 7.
10:00—Passover with tenor Jan Peerce—5.
11:30—Open End debates interracial marriages—5.

"Relax—you only missed about half a can of laughter."

1:00 p.m.—A new U.S. opera for Passover, The Final Ingredient, commissioned for ABC—4.
3:00 — Heritage presents an Easter play—2.
3:30—20/20 returns, with John Drainie—2.
3:30—Andy Williams, with Nanette Fabray—6.
4:00—The Easter Parade of Stars' 1965 program, with Bob Hope, Rich Little, Bobby Curtola—2.
4:00—KOMO repeats its special on the history of the Boeing 727 jet—4.
★ 6:30—Profiles in Courage: Canada's Douglas Campbell as Senator John Quincy Adams—5.
8:00 — Ed Sullivan features Maurice Chevalier, Gerry and the Pacemakers, London Lee—7, 12 only.
★ 9:00—For the People. Try it—7, 12.
★ 10:00—This Hour Has Seven Days—2, 6.
11:00—Last Time for the Detectives series—12.

Sunday's Sports

The regulars — Bowling, Channel 4 at 6:30 p.m.; wrestling, Channel 8 at 11.20.
1:00 p.m.—End of the Masters golf—7, 12.
2:00—U.S. pro basketball playoffs—4.
2:30—Sunday Sports Spectacular features trout fishing and gymnastics—7, 12.
4:00—Sports in Action goes to Sun Valley—5.
★ 5:30—Hockey, Chicago and Detroit—2, 6.

Sunday's Movies

11:00 a.m.—Happy Go Lovely (1951 comedy), David Niven, Vera Ellen—12.
2:00 p.m.—Secret Mark of D'Artagnan (1962 adventure, no kidding), George Nader—5.
4:00—Torpedo Alley 1953 war drama), Dorothy Malone, Mark Stevens—7.
4:30—Here Come the Co-eds (1945 Abbot and Costello)—11.
4:30—Born to Love (1933 romance)—13.
6:00—Land of the Pharaohs (poor 1955 adventurer), Jack Hawkins, Joan Collins—12.
7:00—Thunderbirds (1942 war drama), Gene Tierney, Preston Foster, John Barrymore, Jr.—11.
7:00—Girl Rush (1945 variety), Robert Mitchum—13.
9:00—The Big Country (long 1958 western), Gregory Peck, Jean Simmons, Charlton Heston, Carroll Baker—4.
9:00—Hotel Reserve (1946 spies), James Mason—13.
11:30—OSS (1946 war drama), Alan Ladd—6.
11:35—In a Lonely Place (1950 drama), Bogart, Gloria Grahame, Frank Lovejoy—2.
12:00—Action in Arabia (1944 war disgrace), George Sanders—12.

Sunday's Radio

5:00 p.m.—An ambitious new CBC series, The Canadian Mood, may give way to hockey—CBU (690).
★ 7:00—Hockey, Victoria at Seattle—CKDA (1220).
8:05—Bach's St. John Passion, in full—CBU.

Monday's Highlights

9:00 a.m.—Mike Wallace's newscast starts—12.
1:00 p.m.—Cartoons replace Hour of Stars—11.
7:30—New times for My Favorite Martian and, at 8:00, To Tell the Truth—12.
8:00—Show of the Week is variety, with singer Shirley Harmer, all-round-talent Roy Castle—2, 6.
9:00—The David Wolper special on the Korean war—2, 6.
9:00—Andy Williams, with Nanette Fabray—5.
10:00—The Sixties: first of two programs entitled The Changing Face of Communism—2, 6.
10:00—CBS Reports looks back at FDR on the 20th anniversary of his death—7.
10:30—Jazz Scene features the greatest of the young singers, Nancy Wilson—2.
11:30—Allen Sherman tries to revive Nightlife—4.

Monday's Movies

9:30 a.m.—Simba (1955 adventure), Dirk Bogarde—4.
11:30—Tuttles of Tahiti (1942 comedy, part one), Charles Laughton, Elsa Lanchester—12.
1:00 p.m.—She's Back on Broadway (1953 musical), Virginia Mayo, Frank Lovejoy—2.
1:00—Way Down East (1935 drama), Henry Fonda, Andy Devine—6, 8.
2:00—Music Is Magic (1935), Alice Faye—11.
2:30—Border Cafe (1938 western)—13.
3:30—Valley of Decision (1945 drama, part one), Gregory Peck, Greer Garson, Lionel Barrymore—5.
5:00—March Hare (1955 comedy), Cyril Cusack—6.
5:00—The Holly and the Ivy (1953 drama), Ralph Richardson, Margaret Leighton—8.
5:30—Last Outpost 1951 adventure), Rhonda Fleming, Ronald Reagan—12.
7:00—Raymie (1960 children's drama)—7.
7:00—Trail Street (1947 western), Robert Ryan, Randolph Scott—13.
★ 9:00—The Day the Earth Stood Still (1951 science fiction), Patricia Neal, Sam Jaffe—12.
10:15—Pace That Thrills (1952 adventure)—13.
11:00—Dragon Seed (1945 drama), Katherine Hepburn, Walter Huston, Turhan Bey—12.
11:15—Thundercloud (1950 western), Lloyd Bridges, Randolph Scott, Ruth Roman—7.
11:30—Great Profile (1940 tragedy), John Barrymore—11.
11:35—Great Jewel Robbery (1951 crime)—2.

Monday's Radio

9:30 a.m.—This week's composer is Shostakovitch—CBU (690).
★ Recommended.

MARY WORTH

Television for Sunday

Programs subject to last-minute changes by stations concerned.

Time	CBUT Channel 2	KOMO-TV Channel 4	KING-TV Channel 5	CHEK-TV Channel 6	KIRO-TV Channel 7	CHAN-TV Channel 8	KTNT-TV Channel 11	KVOS-TV Channel 12	Time
8:00		Man and Tragedy	Palm Sunday		Terezin Requiem				8:00
8:30		Faith for Today	Palm Sunday		Terezin Requiem				8:30
9:00		Resurrection	Workshop		Camera Three			Light; Christophers	9:00
9:30		Down to Earth	Workshop		Morning Worship			Look Up and Live	9:30
10:00		Schoolhouse	Passover		Morning Worship			This Is the Life	10:00
10:30		Beany and Cecil	Faith Frontiers		Farm Forum			International Zone	10:30
11:00		Bullwinkle	This Is the Life	Faith in Canada	Mormon Choir			Movie	11:00
11:30		Discovery	Open End	Safety Roundup	Interchange			Movie	11:30
12:00		Lone Ranger	Open End	News	Face the Nation	News		Movie	12:00
12:30	French Shows	Fractured Flickers	Open End	Sports	Capitol Reports	Sports		Movie	12:30
1:00	French Shows	Directions	Open End	Show on Shows	Masters Golf	Faith in Canada		Masters Golf	1:00
1:30	Country Calendar	Directions	Unfair Welfare	Country Calendar	Masters Golf	Songs of Faith		Masters Golf	1:30
2:00	French for Love	NBA Basketball	Movie	Awakening Giant	Masters Golf	Comment	News (2:15)	Masters Golf	2:00
2:30	Winston Churchill	NBA Basketball	Movie	Oral Roberts	Sports Spectacular	Spectrum	Voice of Calvary	Sports Spectacular	2:30
3:00	Heritage	NBA Basketball	Movie	Musical Showcase	Sports Spectacular	Safety Roundup	Oral Roberts	Sports Spectacular	3:00
3:30	20/20	NBA Basketball	Wild Kingdom	Andy Williams	Sports Spectacular	Horst Koehler	Bugs Bunny	Sports Spectacular	3:30
4:00	Easter Parade	Boeing 727	Sports in Action	Andy Williams	Movie	Room for One More	Rocky	Battleline	4:00
4:30	Easter Parade	Boeing 727	Sports in Action	Wild Kingdom	Movie	After Four	Movie	Tall Man	4:30
5:00	Show on Shows	Science All-Stars	What's the Story?	Songs of Faith	Movie	The Pioneers	Movie	Kingdom of Sea	5:00
5:30	Stanley Cup	Ripcord	College Bowl	Stanley Cup	Amateur Hour	House on Hill	Movie	Amateur Hour	5:30
6:00	Stanley Cup	Challenge	Meet the Press	Stanley Cup	20th Century	Flipper	Love That Bob	Movie	6:00
6:30	Stanley Cup	Bowling	Profiles in Courage	Stanley Cup	NW Traveller	Walt Disney	The Rebel	Movie	6:30
7:00	Stanley Cup	Bowling	Profiles in Courage	Stanley Cup	Lassie	Walt Disney	Movie	Movie	7:00
7:30	Flashback	Wagon Train	Walt Disney	Flashback	Favorite Martian	Mr. Novak	Movie	Movie	7:30
8:00	Stingray	Wagon Train	Walt Disney	Bottom of Sea	Ed Sullivan	Mr. Novak	Movie	Ed Sullivan	8:00
8:30	Some Those Days	Broadside	Branded	Bottom of Sea	Ed Sullivan	Man from UNCLE	Adventures in	Ed Sullivan	8:30
9:00	Patty Duke	Movie	Bonanza	Patty Duke	For the People	Man from UNCLE	Paradise	For the People	9:00
9:30	Film	Movie	Bonanza	Flintstones	For the People	Men in Crisis	Ask Your Doctor	For the People	9:30
10:00	Seven-Day Hour	Movie	The Rogues	Seven-Day Hour	Candid Camera	Musical Showcase	Door to Life	Dick Powell	10:00
10:30	Seven-Day Hour	Movie	The Rogues	Seven-Day Hour	What's My Line	Zero One	Faraway Places	Dick Powell	10:30
11:00	News	Movie	Arrest and Trial	News; Journal	I've Got a Secret	News; Wrestling	Daffodil Parade	The Detectives	11:00
11:30	Movie	Movie	Arrest and Trial	Movie	Mickey Spillane	Wrestling	News	The Detectives	11:30
12:00	Movie	News	Arrest and Trial	Movie	News	Wrestling		Movie	12:00
12:30	Movie			Movie				Movie	12:30

Television for Monday

Programs subject to last-minute changes by stations concerned.

Time	CBUT Channel 2	KOMO-TV Channel 4	KING-TV Channel 5	CHEK-TV Channel 6	KIRO-TV Channel 7	CHAN-TV Channel 8	KTNT-TV Channel 11	KVOS-TV Channel 12	Time
8:00		People Are Funny	Telescope	Pete's Place	Patches; Cartoons	Pete's Place		Cartoons	8:00
8:30		Our Miss Brooks	Telescope	Planet Pals	Mickey Mouse	Planet Pals		Cartoons	8:30
9:00		Jack LaLanne	Truth-or Conseq.	Sideshow	News	Sideshow		News	9:00
9:30		Movie	What's This Song?	Sideshow	Lucy	Sideshow		Lucy	9:30
10:00	Schools Telecast	Movie	Concentration	Schools Telecast	Andy Griffith	Ed Allen		Andy Griffith	10:00
10:30	Across Canada	Movie	Jeopardy	Across Canada	Real McCoys	Bingo		Woman's World	10:30
11:00	Giant; Helene	Movie	Call My Bluff	Let's Go Shopping	Love of Life	Let's Go Shopping		Love of Life	11:00
11:30	Butternut Square	Price Is Right	I'll Bet	Man About House	Search; Light	Man About House	Farms; News	Movie	11:30
12:00	Beaver	Donna Reed	Wunda Wunda	Noon Show	Bachelor Father	Noon Show	Romper Room	Movie	12:00
12:30	Biography	Father Knows Best	Moment of Truth	Noon Show	As World Turns	Noon Show	Romper Room	As World Turns	12:30
1:00	Movie	Rebus Game	The Doctors	Movie	Password	Movie	Cartoons	Password	1:00
1:30	Movie	Katherine Wise	Another World	Movie	Houseparty	Movie	Cartoons; News	Houseparty	1:30
2:00	Movie	Flame in Wind	You Don't Say	Movie	To Tell Truth	Movie	Movie	To Tell Truth	2:00
2:30	Movie; About Town	Day in Court	Match Game	Movie; Feature	Edge of Night	Movie; Feature	Movie	Edge of Night	2:30
3:00	Moment of Truth	General Hospital	King's Queen	Moment of Truth	Secret Storm	People in Conflict	Movie	Secret Storm	3:00
3:30	Take Thirty	Young Marrieds	Movie	Take Thirty	Superman	It's Your Move	Girl Talk	Love That Bob	3:30
4:00	As World Turns	Trailmaster	Movie	As World Turns	Patches	Planet Pals	Gale Storm	Mickey Mouse	4:00
4:30	Razzle Dazzle	Trailmaster	Movie	Razzle Dazzle	Patches	Sea Hunt	Popeye	Fun-O-Rama	4:30
5:00	World of Nature	Captain Puget	Stan Boreson	Movie	Lloyd Thaxton	Movie	Brakeman Bill	Fun-O-Rama	5:00
5:30	Let's Go	Dobie Gillis	Yogi Bear	Movie	Thaxton; News	Movie	Brakeman Bill	Movie	5:30
6:00	Lucy	News	News	Movie; News	News	Movie; News	Highway Patrol	News	6:00
6:30	News	News	News	Red Skelton	Rifleman	Whiplash	Sea Hunt	Movie	6:30
7:00	Seven Show	Exploration NW	Harry Truman	Red Skelton	Movie	Jonny Quest	Dick Powell	Movie	7:00
7:30	Don Messer	Bottom of Sea	Karen	Don Messer	Movie	Munsters	Dick Powell	Favorite Martian	7:30
8:00	Show of Week	Bottom of Sea	Man from UNCLE	Show of Week	Movie	Bewitched	Broken Arrow	To Tell the Truth	8:00
8:30	Show of Week	No Time for Sgts.	Man from UNCLE	Show of Week	Andy Griffith	My Three Sons	Bat Masterson	Bat Masterson	8:30
9:00	Korea	Wendy and Me	Andy Williams	Korea	Lucy	Cara Williams	The Pioneers	Movie	9:00
9:30	Korea	Bing Crosby	Andy Williams	Korea	Happy Returns	Take a Chance	News	Movie	9:30
10:00	The Sixties	Ben Casey	Alfred Hitchcock	The Sixties	CBS Reports	Dr. Kildare	Wrestling	Movie	10:00
10:30	Jazz Scene	Ben Casey	Alfred Hitchcock	Country Music	KIRO Reports	Dr. Kildare	Wrestling	Movie (ends)	10:30
11:00	News	News	News	News	News; Movie	News	Bob Hardwick	Movie	11:00
11:30	Movie	Nightlife	Johnny Carson	News; Ottawa	Movie	News; Ottawa	Movie	Movie	11:30
12:00	Movie	Nightlife	Johnny Carson	Ottawa Report	Movie	Ottawa Report	Movie	Movie	12:00
12:30	Movie	Nightlife	Johnny Carson		Movie		Movie	Movie; M-Squad	12:30

29 SITUATIONS WANTED MALE

SINGLE MIDDLE-AGED MAN wishes year-round job as gardener-caretaker, preferably on Salt Spring Island or Gulf Islands. Have own mobile home. Write Norman Hadden, Lake Cowichan, phone 749-3146.

DUTCH GARDENER, LANDSCAPING spring clean-up, planting; trees topped, limbed and felled; stumps removed; lawns prepared or top-dressed; rockeries, rock walls, natural stone work, fences. 382-0827.

PROFESSIONAL SALESMAN, 34, married, relocating in Victoria, 3 years university, excellent sales record, 8 years top professional experience. EV 4-9671.

WANTED, JOBS FOR NEEDY MEN
HARBOR LIGHT CORPS
(THE SALVATION ARMY)
EV 4-3396

30 SITUATIONS WANTED FEMALE

WILL BABY-SIT MY HOME, between 8 and 5 p.m. EV 5-8944 anytime.

WILL DO TYPING IN MY HOME. EV 3-4597.

WILL CARE FOR SMALL CHILD, in my home. EV 2-6656.

WANTED: FEW HOURS HOUSEwork. Phone EV 3-0972.

30 SITUATIONS WANTED FEMALE

MOTHER OF THREE GROWN children wishes baby-sitting, my home, any age. Monday to Friday. EV 4-2161.

HOUSEWORK WANTED IN motherless home, preferably with school-age children. Victoria Press, Box 241.

ALL TYPES OF FLOORS EXPERTly cleaned, waxed and polished by machine. Homes our specialty. Gregg's. Established 1938. EV 4-5023.

CAPABLE AND ALERT CLERK-typist, 26, pleasing personality and appearance. Victoria Press, Box 244.

HOSPITAL NURSING; COOKING, hotel, etc. Business training. Call EV 4-6478.

RELIABLE GIRL WILL BABY-SIT after school, weekends, Royal Oak. 479-3151.

WANTED HOUSEWORK OR BABY-sitting. Live in. I have small baby. 656-5028.

31 SITUATIONS WANTED MALE OR FEMALE

COUPLE, EARLY 40s, NO CHILdren, proficient in gardening, general maintenance, seek position as resident caretakers. Have hotel experience. Victoria Press Box 263.

32 BANDS, MUSICIANS, ORCHESTRAS

DAVE NAPPER ORCHESTRA
Dances — Receptions — Background (organ). Union rates. 388-1971.

36 BUSINESS SERVICES AND DIRECTORY

Bricklayers

FIREPLACES, CHIMNEYS, REpairs. EV 3-6091.

Cabinet Making

GARDEN CITY WOODWORKING
Cabinets, remodelling, general woodwork. George Coulins, 479-1665.

Carpenters

DO IT NOW!
REMODELLING
ADDITIONS
REPAIRS

MYERS & HILL-TOUT
388-4625 or 383-1813

A COMPLETE REPAIR SERVICE FROM SMALL REPAIRS TO RENOVATIONS. ALSO BEST CABINET-MAKING. WINTER RATES. FREE ESTIMATES. 388-2984.

GENERAL REPAIRS, ALTERAtions and additions. Fast, courteous, and low prices. Free estimates. W. EARL EBY—EV 5-0040

REPAIRS, ALTERATIONS OF ANY kind. Rumpus rooms, etc. Reasonable. Free estimates. 384-1473 or 382-0650.

EXPERT HOME REPAIRS, CABInets, panelling, etc. Ab. Slater. 479-6454.

CARPENTER REPAIRS, ALTERAtions, gutters, stairs, tile and cement. H. Patell, EV 2-8802.

QUALITY WORK AT REASONABLE rates. Additions, renovations, etc. Estimates, plans. Glover. 656-5220.

CABINETS, PLAYROOMS, SUNdecks, patios, etc. Free planning and estimating service. EV 5-6054.

ENGLISH CABINET MAKING, kitchen cabinets, remodelling. Free estimates. 479-1665.

EXPERIENCED FINISHER AND cabinet maker. Phone 383-1183.

Carpets and Linoleum

YORK INTERIORS
Carpets—Rugs
Home Furnishings
At the Lowest Prices
For Home Showing of Samples
Without Obligation.
Call 479-4376

ARMSTRONG'S & DOMINION OIL Cloth's latest in inlaid and Corlons, latest in tiles. Qualified experts on our carpets and linoleum floor. Supplied and installed. Standard Furniture Co., 737 Yates St. EV 2-5111.

HOURIGAN'S CARPET AND LINO. Supplied and installed. Estimates free. 715 Pandora. EV 6-2401.

FOR A SPECIALIST IN RUG cleaning, your own home, 477-4520.

Cement

ANYTHING IN CONCRETE SWIMming pools, pre-cast septic tanks, etc. Septic tanks pumped. Rock blasting. W & N Trace. 479-3671.

ALL KINDS OF CEMENT FINISHings. Albert DeGendt, cement contractor. Free estimates. Call evenings. 385-5984.

CEMENT, SEWERS, TILE DRAINS, carpentry, copper pipe and paperhanging, painting. Welsh, EV 2-8861.

Cement

CEMENT, SEWERS, DRAINS. EV 4-8306. Frank Pollitano. EV 3-3693.

JEANPIERRE "THE CEMENT Man." Free estimates. GR 9-4561

CEMENT AND DRAIN WORK
Birkett GR 9-2989

Clean-Up Service

HANDYMAN WITH TRUCK, ODD jobs done immediately, any type of hauling, gardening, rototilling, pruning and general clean-up. Free estimates and reasonable rates. Phone EV 4-6322.

RUBBISH HAULED, BASEMENTS cleaned. Have commercial vacuum cleaner. Fences built. Drains laid. EV 4-8719 anytime. Free estimates. J. C. Van Nes.

36 BUSINESS SERVICES AND DIRECTORY

Clean-Up Service

BASEMENTS AND YARDS CLEANed and hauled away. Licenced. 479-6627.

BASEMENTS, YARDS CLEANED. Rubbish hauled. Moderate price. Free estimates. GR 7-2607.

ANY TYPE OF HAULING
BASEMENT — EV 2-6091 — YARDS

Contractors

A. J. BARR LTD.
479-2581 479-1440
CONTRACTORS
ROCK BLASTING
SEWER — WATER MAINS
ROAD WORK — DRAINS
EXCAVATING

FARMER CONSTRUCTION LTD.
Repair Dept.
Alterations, concrete, carpentry and sewer work. Phone 388-5121.

FENCING, ALTERATIONS, CARports, garages. Labor and materials financed.
SAANICH LUMBER
EV 5-2498 Eves. EV 4-3396

ALTERATIONS, ADDITIONS, REpairs and painting. No job too small or too large.
PIONEER DECORATORS
384-9755 384-4081

LAING & CLEMENTS CONST.
Repairs, remodelling, additions.
60 yrs. combined experience in const.
EV 5-3266 GR 9-4311

ARE YOU PLANNING TO BUILD a home? For satisfaction and guarantee contact O. A. Kasapi at 477-3402.

LUNEY BROS. & HAMILTON
Repairs, alterations — EV 2-4218.

MYERS & HILL-TOUT
All types of construction incl. swimming pools. 383-1813.

J. BECKERLEY & SON
General Masonry
Alterations and repairs fireplaces, barbecues, etc. GR 9-4197, EV 3-4462

LET US WATERPROOF YOUR sundeck with fiberglas. Non-skid color surface. Estimates free. Phone Bob Harrison, 656-2327.

CERAMIC AND PLASTIC TILE, slate, stone, brick, cement. All house repairs. EV 5-5260.

J. B. W. CONSTRUCTION, AS LOW as $10.25 per square foot. NHA, VLA. Renovating. 656-2512.

G. H. WHEATON, LTD.
Repairs, Alteration. EV 2-2138

KASAPI CONSTRUCTION, NHA and conventional homes, also commercial buildings. 386-6191.

RENOVATIONS—SPECIALISTS
Residential, Commercial. Plans. Estimates. Glover. 656-5220.

BE SURE
Always Use a Member of the Victoria Home Builders' Assoc.

FOOTNER—HOME BUILDING
Planning. Designing. GR 9-2973

Dressmaking

CONTINENTAL DRESSMAKING, tailoring, formals and wedding outfits. Hats made to crown your costumes. The Fashion-Craft Shop. 28 Burnside West.

DRESSMAKING, SUITS, COATS, alterations. 1360 Vining. EV 5-8619.

DRAPERIES, BEDSPREADS, cushions, eiderdowns. EV 3-6930.

PICK UP DRESSMAKING AND alterations. 385-3993.

Electrical Contractors

OLDER HOMES REWIRED, APpliance connections. We finance through B.C. Hydro Plan. EDDY'S ELECTRIC EV 5-7660

EXPERT WIRING ON NEW or older homes. Hydro financed. McCoy, GR 9-3931.

ELECTRIC HEATING
WIRING HYDRO FINANCED
YORK ELECTRIC, EV 5-7306

Equipment Rentals

MUTUAL EQUIPMENT RENTALS LTD.
Complete line of cranes, shovels, drag lines, back hoes, air compressors and accessories.
Days 386-6138 Evenings 656-3379

36 BUSINESS SERVICES AND DIRECTORY

Equipment Rentals

DUMP TRUCKS WITH LARGE BODIES, EXCELLENT FOR CLEAN UP OR BUILDING DEMOLITION
EV 2-6622.

Flooring and Sanding

JIM DUNCAN
Floor sanding and refinishing, experienced workmanship. Free estimates. EV 5-7824.

ALL TYPES OF FLOORS EXPERTly cleaned, waxed and polished by machine. Homes our specialty. Gregg's. Established 1938. EV 4-5023.

Furriers

OFF SEASON PRICES, JACKETS, capes, stoles, restyled. Will call with patterns. 15 years same location. Paul, 208 Beach. EV 2-3830.

Gardening

BRENTWOOD GARDEN SERVICE. Landscaping, lawns, maintenance, pruning. European-trained gardener. 656-5224.

Hairdressers

HALF-PRICE PERMS. NEW RAY Beauty, 539 Pandora. EV 4-3644.

Jewellers

BIRKS
JEWELLERS — SILVERSMITHS
Jewellery and silverware skilfully repaired or made over by Birks craftsmen. Silverware repaired and replated. All watch repairing done in our shop and guaranteed for one year. Pearls and beads restrung. Diamonds and precious stone jewellery sold on consignment. Estimates gladly given without obligation.
706 YATES STREET EV 2-4241

Landscaping

SOMMERVILLE LANDSCAPING
Priced to suit everyone, reasonable rates, free estimates; stone work, top soil and seeding. 384-6323.

BARKER LANDSCAPING
Rock Work, Patios, etc. Lawn specialists. Terms. EV 2-5323.

VAN VEEN
For Good Landscaping
Free Estimates EV 3-0027

PACIFIC TRACTOR SERVICE
For good landscaping. Free estimate. Phone EV 5-5808, EV 4-0280.

A. BREFRIED LANDSCAPING
Free estimates. Weed kill. 477-1928.

Lawn Service

POWER RAKING, AERATING, fertilizing. Reasonable rates. Estimates. Bruno, EV 3-0669 after 5.

NEW LAWNS CREATED, REASONable. EV 4-1645, EV 4-3296 after 5.

Painters and Decorators

SPRING CLEANING?
Let professionals do it and avoid the mess. Satisfaction guaranteed. Painting and paint washing. Free estimates.
GREGG'S PAINTING
Contract Dept. EV 4-5023

ISLAND DECORATORS
Painters Paperhangers
Spray Painters
Plaster Repairs
CONVENIENT TIME PAYMENTS
Days EV 3-0089 Eves EV 2-1479

CLARK & PATTISON
PAINTING CONTRACTORS LTD.
Brush or spray. Paperhangers. Texture and vinyl work. Will do all or part of any job. Paint store and rentals of all painters' equipment. Terms if desired. Phone EV 4-0643. 780 Princess Avenue.

PIONEER DECORATORS
Painting — Brush or Spray, Paper Hanging, surface repairs.
TIME PAYMENT IF REQUIRED
384-4081 384-9755

WEBB & SON
EV 4-9027. Paperhanging, painting. Quick, clean, reliable. First-class workmanship. Thirty years' experience Victoria. Terms if desired.

HOME OWNERS
In and outside painting. First-class workmanship. Phone 384-9126. B. Haagensen.

SPECIAL RATES PAPER HANGing, painting and repairs. Interior, exterior. Clean, fast, efficient. T. Harker. EV 3-5773.

WESTERN PAINTERS
EV 2-9761 EV 2-0625

36 BUSINESS SERVICES AND DIRECTORY

Painters and Decorators

PAINTING AND DECORATING. Reasonable rates, satisfaction guaranteed. Terms. EV 2-1865, GR 9-2473.

JOHN METTES AND SON, PAINTing and decorating. Free estimates. EV 5-7080.

Pawnbrokers

WE PAWN MOST THINGS—INCLUDING YOUR WIFE
For money in a hurry you can't beat Victoria's best-known PAWNBROKER, 617 Johnson Street. Phone EV 3-3612. Opposite Pet Shop.

Photo Engraving

PHOTO ENGRAVING
Half Tone Line and Color Engraving Comercial Art
ISLAND ENGRAVERS
649 Pembroke, Just below Douglas
Phone EV 2-3681

Plasterers

PLASTERING AND STUCCO, FAST efficient service. Stan Olsen, phone EV 3-0897 after 6.

PLASTERING, STUCCO, PATCHing and repairs. GR 9-4779.

Plumbing and Heating

PITT & HOLT LTD.
J. WELHAM, Prop.
Sheet Metal Work, Plumbing, Heating Installations, Oil Burners
603 Esquimalt Rd. EV 3-7413

S. R. BROWN, WATER HEATERS. Repairs. Copper piping. EV 2-2747.

ERNIE LECKIE
New installations, repairs. 385-7433.

F. R. LITSTER PLUMBING, HEATing, oil burner and gas. 384-6969.

Roofing, Insulation and Siding

PARKER, JOHNSTON LTD.
ROOFING and INSULATION
at its very best.
"Over 50 years' combined experience to stand the test"
1314 Broad St. EV 2-9181

VICTORIA ROOFING AND INSULATION CO. LTD.
Asphalt shingles, cedar and shakes, gutters and wall tile. Free estimates.
NO DOWN PAYMENT
EASY TERMS
917 Fort Street EV 3-3351

Tree Service

ELLIS TREE SERVICE
Trees felled, trimmed, topped; stumps removed, brush hauled. Reasonable rates. Work fully guaranteed and fully insured. Free estimates. 656-3040.

SCIENTIFIC PRUNING, SPRAYing, removal. Large shade and fruit trees. Power stump chipper. Insured. Chas. A. Cowie Tree Surgeons Ltd. EV 3-1676; eves. EV 3-1869

LOW PRICE, SCIENTIFIC PRUNing, spraying, landscaping. Tree and stump removal. Insured. Fred Hambrook. EV 4-1645, EV 4-3296 after 5.

CEDARDALE TREE SERVICE LTD. — 384-8534

37 PROFESSIONAL SERVICES

Accounting Service

ACCOUNTING—INCOME TAX, PRIvate or corporation. Will call at your place of business. EV 3-0236.

38 TRAVEL

CLUBS, GROUPS, ORGANIZATIONS

Want to hire a Jet? This Fall, Canadian Pacific Airlines will have Super DC-8 Jets available for low-cost Charter Flights to anywhere in the world. Plan now for best choice of dates. Bring it up at your next meeting or have your Club Secretary do so. For helpful information phone EV 6-8331, or drop a card to R. R. Jenkins, Canadian Pacific Airlines, Charter and Group Sales Supervisor, 1030 West Georgia, Vancouver 5.

39 PERSONALS

WOULD ANYONE INTERESTED in Gurdjieff contact Victoria Press, Box 238.

KIND PERSON TO DRIVE DISabled pensioner for occasional outings. Victoria Press, Box 257.

39 PERSONALS

ALCOHOLICS ANONYMOUS
Having trouble with your drinking? Contact Alcoholics Anonymous at EV 3-0415 or P.O. Box 1, Victoria, B.C. Confidential.

40 BUSINESS PERSONALS

ARE YOU NEW TO VICTORIA? Or know of a new resident? Phone 382-6359 after 5:30 p.m., and the New Neighbour Hostess will call, with gifts of merchandise, information about clubs, churches, organizations and the Ice Breakers' Club for new residents.

ANONYMOUS MARRIAGE BUREAU
Licensed
Discreet Personal Service
Completed Applications Filed Free.
Post Office Box 337, Victoria.
All enquiries are confidential.

LEARN TO FLY—YOU CAN QUITE easily at Victoria's own Royal Canadian Flying Club. 656-2833, or write P.O. Box 349, Sidney, B.C.

WHY BE SHORT OF WATER? Just phone water diviner, EV 3-1338 evening calls.

41 TRADE SCHOOLS

HEAVY EQUIPMENT
Earn big pay as operators or mechanics. We train on live equipment—shovels, dozers, scrapers, graders. For full information write Greer Tech, Victoria Press, Box 297.

42 EDUCATION

— TUTORING —
Individual attention!!! By highly skilled tutors can solve children's school problems and quickly restore interest and confidence so necessary for a progressive scholar.
ALL GRADES
UNIVERSAL TUTORING COLLEGE
Phone 386-3478

KINDERGARTEN FOR BOYS AND girls ages 4 and 5.
9 a.m. to 12 noon $18 per month
12 noon to 3 p.m. $18 per month
9 a.m. to 3 p.m. $25 per month
Enquire school principal after 3 p.m. weekdays, Holy Angels' School, 568 North Park St., Victoria, B.C. Telephone EV 2-3615.

R. J. GRUNDISON, B.A., O.D., Remedial Reading programmes — Phone EV 2-7312.

WILL COACH MATH, FRENCH, your home, reasonable. GR 7-4806.

43 DANCING

EILEEN'S SCHOOL OF DANCING
Ballet, tap, baton twirling, baby class. 711 View Street, 383-6247.

60 FUEL

Coal

TOTEM-LOGS
240 LOGS $15.50
Delivered to basement storage. Sacked Kindling, 12 sacks $5 del.
HARKNETT FUEL
2333 Gov't St. 384-9381

ALBERTA STOVE AND FURNACE COALS
Vesta Cobble, $19.00 Ton
Pres-to-logs Delivered
Home Heating Oils
ROSE FUEL CO., LTD.
1700 Douglas 383-1185

PRES-TO-LOGS
In driveway, 240, $19; 120, $9.50
Kindling, 8 sacks $3.90
WILLIAMS COAL 382-9395

COAL THAT LASTS, CLEAN TOP grades. Richard Hall & Sons. Since 1882. 746 Fort. EV 4-1431.

Oil

STOVE AND FURNACE OIL metered delivery. Ideal Fuel Co. Ltd. EV 3-4622. EV 3-2532.

Wood and Sawdust

DRY FIR CORDWOOD
SPECIAL ONE WEEK
We, the only one, have best quality 12-inch dry, 100% Douglas Fir cordwood. Extra heavy, ideal for open fireplace and furnace. Also 2-foot and 12-inch stove wood. Hand-split.
1 CORD $11
2½ CORDS $18
HILLCREST FUEL
EV 4-3015 ANYTIME EV 5-8379

WOOD — WOOD
DRYLAND FIR WOOD
(Never been in water)
Clean Slabs and Blocks
2½ Cords $14.95
BEST FUEL CO.
EV 4-5336

60 FUEL

Wood and Sawdust

DRY CORDWOOD FIR
Douglas 100% fir, best quality. Big loads, all hand-split.
1 cord $11, 2½ cords $18.
2½ cords dry peeler logs $21.
DRYLAND FIR SAWDUST
For Kitchen and Furnace
Dryland millwood, 2½ cords $16
2½ cds millrun millwood, $13.95
3 units dry shavings, $8.95
Kiln-dry planer ends, 2½ cords $16
Dry cedar blocks, 12", 2½ cords, $10
Fertilizer sawdust, 3 units, $8.95
1-Day Delivery
DHILLON FUEL CO.
EV 3-3811 and EV 2-0450

SPECIAL SPECIAL
DRYLAND FIR
Stove lengths good for furnace, fireplace and kitchen. Beats cordwood. 3½ cords $15.00

AGRICULTURAL HEMLOCK SAWDUST
For garden and farm
3 UNITS $6
5 UNITS $8.50
IMMEDIATE DELIVERY
O.K. Fuel, EV 4-2452

KILN-DRY FIR PLANER ENDS
Best quality, hand-loaded 2x4, 2x6, 2x8, etc. Very clean. Guaranteed no sawdust or bits of bark. Stove lengths. Recommended for kitchen stove, fireplace and furnace. Wood is dry enough for immediate use.
DRY FIR SHAVINGS
Excellent Bedding for Barns
Also Garden Sawdust
2 units $5.50
SOOKE FUEL CO.
EV 2-3211 EV 3-8925

Fertilizer Sawdust
Double screened for barns and gardens. Larger quantities reduced prices; by bulk or blower Pres-to-Logs — pick-up or delivered.
DRY SHAVINGS
For barns and bedding
2 Units $6.45
3 Units $8.95
Guaranteed all year round.
IDEAL FUEL CO. LTD.
EV 3-4622 EV 3-2532

PRES-TO-LOGS
DRIVE-IN SERVICE
15 logs $1.15 60 logs $4.50
30 logs $2.30 120 logs $9.00
1 unit (240 logs) $18.00
HOME DELIVERY
1 unit in driveway $19.00
In basement storage $20.50
British Columbia Forest Products Ltd.
571 Gorge Road EV 5-8833

PLANER ENDS, HANDPICKED. Dryland Fir wood, immediate delivery. Bast Bros. EV 4-6760.

61 BUILDING SUPPLIES

LANGFORD BUILDING SUPPLY
Where you get—
—the best service
—complete 1-Stop shopping
—information on any problem
—most reasonable prices.
—fast courteous delivery.

EXTRA SPECIALS
26"x96" corrugated plastic sheets. 3 colors—white, yellow, green. One price $2.95
Douglas fir plywood, waterproof 4'x8' D sheets

unsanded		sanded
$2.50	5/16"	
	¼"	$3.04
$2.72	⅜"	$3.90
$3.68	½"	$4.99
$4.58	⅝"	$6.04
$5.54	¾"	$6.75

Plywood cuttings galore
7"x96"x¼" .... 9/$1.00
13"x32"x¼" .... 6/$1.00
16"x48"x⅜" unsanded .... 7/$1.00
24"x96"x¼" sanded $2.08
24"x96"x½" sanded $3.60
24"x96"x¾" sanded $4.80
many other sizes.
Few mahogany doors left at lowest prices ever. Hurry! Example, 2'0"x6'6" $4.95
30 ft. picket fences from $13.95
48 ft. rail fences from $9.95
"30 styles to choose from". Come in and let us give you a price on your fencing need.
Credit—30-day revolving and long-term.

LANGFORD BUILDING SUPPLY
Open Seven Days a Week
940 Goldstream Ave.
GR 8-1724 GR 8-1724

MOORE WHITTINGTON LUMBER LTD.
ANNUAL SPRING SALE
7 oz. Corrugated Plastic,
26x96 .... $3.95
26x120 .... $5.50
26x144 .... $6.55
7 oz. Square Pattern Plastic,
26x96 .... $4.75
26x120 .... $5.95
26x144 .... $7.15
per gal.
B-H Paint — Interior Latex .. $7.40
Exterior Latex $7.75
Snow Cap Exterior White .. $4.19
Oil Base fence paint $3.60
Paint Roller and tray .... ea .99
MANY UNADVERTISED SPECIALS
ALL SUBJECT TO PRIOR SALE
OPEN ALL DAY SATURDAY
BUDGET TERMS AVAILABLE
• • •
Off Bay Just West of Government Street
2614 Bridge 386-1331

"SHAWNIGAN"
QUALITY "SPECIALS"
WHILE STOCKS LAST
4'x7'x¼" Veed Mahogany $3.39
4'x8'x¼" RC Mahogany $3.99
4'x8'x¼" Veed Mahogany $4.29
4'x8'x¼" PF Mahogany $4.50
4'x8'x3/16" Danlite $5.29
DISCONTINUED PATTERNS ARBORITE AND FORMICA
4'x8'—$14.45 EACH
BAPCO 2-FOR-1 PAINT SALE
MANY OTHER NON-ADVERTISED SPECIALS
WE ARE OPEN 6 FULL DAYS PER WEEK
Convenience — Quality Satisfaction
"SHAWNIGAN" Building Supplies Ltd.
2000 Government 382-7261

FOR THE GARDENER AND HANDYMAN
Stepping Stones from 39c
Garden Stakes, bundle 50c
Ready Mix Mortar, any quantity; Quick Mix Concrete and Topping;
ALBITOL — Best on the market for bonding old and new concrete surfaces.
Sand — Gravel — Cement, any quantity.
Mixers and Tools for all trades.
Open Saturday Till 1 p.m.
ISLAND BUILDING SUPPLY COMPANY LTD.
375 Gorge Road East. EV 2-5178.
Opp. B.C. Hydro Bus Depot.

7' SPLIT CEDAR FENCE POSTS, 40c each. GR 9-1730.

61 BUILDING SUPPLIES

CUBBON BUILDING SUPPLIES LTD.
1720 Cook Street 384-8181

SAVE—PLASTIC PANELS!
Just arrived, these corrugated plastic panels are of good weight, perfect for patios, sundecks, etc. Regular $4.79 each. We are offering these 26"x96" panels in yellow, green, and white, for, each $3.15
Also available in blue, red and clear at $4.79 per sheet. Other sizes
26"x120" $5.99
26"x144" $7.29

BIG SAVINGS ON ALUMINUM DOORS! CHECK YOUR SIZE NOW!
32x80 right hand hinge, one only. Reg. $39.95. Self storing. Sale $32.95
34x78 left hand hinge, one only. Reg. $39.95. Self Storing. Sale $32.95
36x84 hinge either side, not self storing, to clear $16.95. Please note; sizes quoted are exact size of door. All sales final for these specials.

SAVE ON LADDERS!
4 ft. Step Ladder $3.35
5 ft. Step Ladder $4.15
6 ft. Step Ladder $4.95
8 ft. Step Ladder $11.29
12 ft. Push-up Ladder $8.15
14 ft. Push-up Ladder $9.45
16 ft. Push-up Ladder $10.75
12 ft. Single Ladder $12.95
14 ft. Single Ladder $15.40
12 ft. Pulley Ladder $24.95

CLOTHES LINE POSTS!
5x5 14 ft. Rough Cedar $2.65
Vinyl Covered Line, per 50 ft. .. $1.25
Pulleys, ball bearings $1.95

CEDAR FENCE POSTS!

	5 ft.	6 ft.	7 ft.	8 ft.
4x4	.78	.92	1.07	1.29
5x5	1.20	1.44	1.68	1.92
6x6	1.73	2.07	2.42	2.76

FENCING NEEDS!
Stain, 3 colors, gallon $2.45
White Fence Paint, oil, gallon .. $3.79
White Fence Paint, latex, gal. .. $3.79
Creosote, qt. 75c, gallon $2.30
Bag of Concrete Mix for posts .. $1.40
Rent Post-hole Digger, per day .... .50

FENCES!
All pre-cut and ready for you to assemble yourself. Posts, boards and nails included.
Per lin. ft.
Basket Weave, 3'6" high .... .46
Basket Weave, 4' high .... .52
Economy Picket, 3'6" high .. .32
Quality Picket, 3'6" high .... .36
Tight Board, 3'6" high .... .65
Board-to-board, 4' high .... .81
Rancher, 3'6" high .... .46
If you want your fence installed, phone today for this service from Cubbon on Cook. We will send you a man to measure your requirements and give you an installed price. No obligation of course.

OUTDOOR SPECIALS!
Common Lattice, per lin. ft. .02¼c
Cold Frames, $5.49, Sash to fit $7.39
Compost Box 48x72x36 high, Precut Cedar, only $9.95

DOOR SALE!
No. 1 Stain Grade Mahogany Doors. All sizes available.
2'0"x6'6"x1⅜" and under $5.19
2'4"x6'6"x1⅜" $5.54
2'6"x6'6"x1⅜" $5.79
2'8"x6'8"x1⅜" $6.08

CUBBON BUILDING SUPPLIES LTD.
Open Six Days a Week to 5:30 p.m.

S. J. PEDEN LTD.
Building Supplies

MEL-O-LITE
Corrugated Plastic Patio Panels, No 1 Medium weight. Size 26"x96", Green-Yellow-White.
18c SQ. FT.

ORNYTE
Corrugated Fibreglass Patio Panels. Size 26"x96". White, Emerald, Yellow, Coral, Sea Green and Teal Blue.
44c SQ. FT.

BARGAINS FOR YOUR EXTRA ROOM
Ceiling Tile, Top Quality Johns-Manville, all sizes
64 sq. ft. carton $10.00
9x9 Vinyl Asbestos Tiles .... ea. .12
1x6 Dressed Fir Lumber lin. ft. .19
1⅝ Rabbet Door Jamb, set $3.29
Insulation 2" Fibreglass, 100 sq. ft. roll $5.88
4x8x⅜ Gyproc Wallboard, sh. $2.50
4x7x3/16 V'd Mahogany, sh. $3.15
4x8x3/16 V'd Mahogany, sh. $3.50

MAHOGANY DOOR SPECIAL
Excellent Stain and Paint Grade. All sizes available.
2'0"x6'6"x1⅜" and under, ea .. $5.19
2'4"x6'6"x1⅜", each 5.54
2'6"x6'6"x1⅜", each 5.79
2'8"x6'6"x1⅜", each 6.08

BUILD A HOUSE TRAILER OR CAMPER
See us for • Aluminum Siding. Pre-filled, colored and plain. •Plywood, structural fir, interior finish. • Helm windows and vents. • Doors, frames and lock sets. • Ranges, sinks, ice chests. • Insulation. •Butane tanks. • Lights, etc. • Sealing material. • Mouldings. Also other components.
Open All Day Saturday
S. J. PEDEN LTD.
2855 Quesnel St.
Between Market and Topaz
One Block East of Douglas
Phone 386-3464

CUBBON LUMBER "MAYFAIR"
515 Alpha Street 386-3288

LUMBER BARGAINS!
Per 1,000 ft. b/m
2x4 Econ. Random, Fir 29.00
2x4 8' Pre-cut Studs 38.00
1x8 Drop Siding Shiplap, Econ. 36.00
1x8 Drop Siding, Shiplap, Util 49.00
1x6 M/R Fir Shiplap 79.00
1x8 M/R Hem. Shiplap 81.00
⅝x10 No. 3 Cedar Siding 51.00
1½x10 No. 3 Cedar Siding .. 49.00
2x6, 2x8, 2x10, Econ. Cedar Random 29.00
2x8 Econ. Hem. 29.00
2x10 Econ. Hem. 39.00
1x6 T & G Flooring, Econ. .. 32.00
1x6 Utility Cedar Random .. 32.00

WALLBOARDS!
4x8-⅛" Rej. Hardboard 1.49
4x8-⅜" Gyproc 2.30
4x8-½" White Fibreboard 2.65

LUMBER SPECIALS!
2x4 Econ. (50 pcs.) 6' 5.25
2x4 Econ. (50 pcs.) 6' 7.75
2x4 Econ. (50 pcs.) 8' 10.75
2x4 Econ. (150 pcs.) 8' 22.50
2x4 Econ. (50 pcs.) 10' 13.00
2x3 Millrun (25 pcs.) 8' 3.25
2x6 Cedar (25 pcs.) 6' 3.50
1x12 Rough Cedar, per lin. ft. .... .07

SHORTS!

		6 ft.	8 ft.
1x1 Rough (12 pcs.)	....	.84	1.28
1x2 Dressed (12 pcs.)	..	.94	1.36
1x3 Dressed (6 pcs.)	..	.61	.90
1x4 Dressed (6 pcs.)	..	.79	1.20
1x6 Dressed (4 pcs.)	..	.79	1.20
1x8 Dressed (4 pcs.)	..	1.04	1.57
2x2 Dressed (6 pcs.)	..	.94	
2x3 Dressed, each	......	.20	
2x4 Dressed, each	....	.26	
2x6 Dressed, each	....	.40	
2x8 Dressed, each	....	.53	
2x10 Dressed, each	....	.70	
2x12 Dressed, each	....	.84	
1x6 Flooring (4 pcs.)	..	.70	1.05

CUBBON LUMBER
Open Six Days a Week to 5.30 p.m.

61 BUILDING SUPPLIES

STEWART & HUDSON
Building Supply Centre

EASTER SALE
Cottage Picket Fencing, 36" ... ft. 30c
Basket Weave Fencing, 36" ... ft. 40c
Basket Weave Fencing, 48" ... ft. 50c
Rancher Fencing, 42" ... ft. 40c
Cross Board Fencing, 48" ... ft. 40c
Bevel Board Fencing, 40" ... ft. 50c
Fence Shingle Stain ... Gal. 2.45
White Fence Paint ... Gal. 3.75
Creosote ... Qt. 75c
Concrete Mix ... 60 lbs. 1.40
Cedar Cold Frame Box ... 4.95
Glass lid for above ... 6.95
Cedar Compost Box, 2' ... 9.95
1" round Garden Stakes, 42", Bdl. .99
1" round Garden Stakes, 48", Bdl. 1.79

Plywood Factory Seconds
Unsanded / Sanded
5/16 ... $2.24 4x8 1/4 ... $3.25
3/8 ... 2.66 4x8 3/8 ... 4.22
1/2 ... 3.62 4x8 1/2 ... 5.37
5/8 ... 4.46 4x8 5/8 ... 6.31
3/4 ... 5.44 4x8 3/4 ... 7.28
1/4x4x8 Hardboard Rjx. ... 1.49
1/8x4x4 Hardboard Rjx. ... .99
1/4x4x8 Hardboard Rjx. ... 1.95
1/4x4x8 Woodgrain Rjx. ... 3.99
1/2x4x8 Gold Squaretex ... 1.95
1/2x4x8 White Insulboard ... 2.56
3/8x4x8 White Gyproc ... 2.50

FREE — FREE
Yardsticks, Paint Paddles, Painters' Caps, Can-openers, Air Ship Balloons, Pencils
1/4x4x8 Mahogany ... $1.65
3/16x4x7 Mahogany Vee'd No. 1 3.45
3/16x4x8 Mahogany Vee'd No. 1 3.95
1/4x4x7 Mahogany Vee'd No. 1 3.95
1/4x4x8 Mahogany Vee'd No. 1 4.[illegible]
3/16x4x8 Golden Ash Vee'd ... 5.95
3/16x4x8 Golden Ash V prefin. 6.95
1/4x4x8 Vee Groove Tamo ... 8.95
1/4x4x8 Character Walnut ... 12.88
1/4x4x8 Character Cherry ... 12.88
1/4x4x8 Gunstock Cherry ... 12.45
1/4x4x8 Canadian Oak ... 10.95
1/4x4x8 Rosewood ... 14.88
9x9 Lino Tiles ... Each 5½c
9x9 Cork Tiles ... Each 8½c
9x9 Vinyl Tiles ... Each 12c
2½ Gal. Lino Cement ... 2.49
Plastic Wall Tiles ... 3c
Nails, 50-lb. Cartons ... 6.75
4-ft. Stepladders ... 2.95
6-ft. Stepladders ... 4.35
12-ft. Extension Ladder ... 7.20
24"x24" Crystal Mirrors ... 2.90
36"x20" Crystal Mirrors ... 4.50
28"x12" Crystal Mirrors ... 9.95
21"x24" Plate Mirror ... 6.99
Mahogany Doors, 2/6x6/8 ... 5.18
Mahogany Doors, 2/6x6/6 ... 5.79
Zonolite Insulation, Bag ... 1.19
Fibreglass Roll, 100 ft. ... 5.95
Aluminum Foil, 1 side, 100 ft. ... 1.95
Arborite, 18x48 ... 1.69
Arborite, 48x72 ... 12.95
Plastic Panels 8 ft. (free nails) 3.19
Ceiling Tiles, 64 sq. ft. Ctn. ... 9.60
Acoustic Ceiling Tiles, 64 sq. ft. 12.80
36" Copper Range Hoods ... 29.88

LUMBER DEPARTMENT
Largest selection in town—Bargains in 6 ft. specials—Rgh Cedar Boards—Economy Grade—Shiplap—Tongue and Groove—2x4, etc.
Select from 4 grades lumber—Fir—Hem—Cedar—Spruce
Packaged Dimension for Builders—Contractors. N.H.A. approvals—Free Estimates—

USED PLYWOOD
Plywood Form Ply used once in various size panels and 4x8 sheets—selling at fraction of new prices—large selection displayed on our sales lot.

STEWART & HUDSON LTD.
405 Gorge Road EV 6-3211
Open All Day Saturdays
Free Easy Parking

R. A. GREEN LUMBER CO. LTD.
2801 Douglas St.
Phone 385-8774 and 5
BOAT BUILDERS—QUALITY PRODUCTS
Plans—call for estimates—hardwoods, yellow cedar, clear Douglas fir, marine plywood.
FACTORY — SERVICE
Building Materials, Insulation, Machine Work.
Park — Easy Service Now Budget Terms
Phone us today for any building materials
BOAT LUMBER

LUMBER SPECIALS BARGAINS FOR BUILDERS
BUY DIRECT and SAVE DOLLARS. A Yard Full of Good Grade Douglas Fir Framing Lumber. Before you buy, check our prices.
FIR SHIPLAP M/R
1x8, 1x10, 1x6.
Special Price per 1,000, $55
2x4—8' pre-cut STUDS, $55
GOOD GRADE DOUGLAS FIR
Dressed, Framing Lumber, 2x4, 2x6, 2x8, 2x10, 2x12; random or specified lengths.
Price per 1,000 BM, $56
Free Estimates. Phone or bring your lumber lists to our yard. Delivery made to Gulf Islands.
Home Lumber and Building Supplies Ltd.
EV 2-3211

WHEN YOU BUILD SPECIFY "FOREST" CEDAR SIDING
BRITISH COLUMBIA FOREST PRODUCTS LTD.
Victoria Sawmill Division

JOGINDAR LUMBER CO. LTD.
1080 GOLDSTREAM AVE.
GR 8-2622 — GR 8-1024
Weekdays, 8 a.m.—5:30 p.m.
Saturday, 8 a.m.—5:00 p.m.
Closed Thursday Afternoon
FENCE POSTS—4x4 Rough Cedar 4-ft. 35c 5-ft. 40c 6-ft. 50c also 5x5 and 6x6 rough cedar available and fencing materials.
Special Clearance — 1,000-ft. lots
1x6 Fir Shiplap M/R ... $40.00
1x6 Hem. Shiplap M/R ... $35.00
1x8 Fir Shiplap M/R ... $50.00
2x4 Fir M/R random $45 ... $50.00
2x4 Fir Rough random ... $30.00
2x6 Fir M/R $45 ... $55.00

FENCING FOR LESS
80 ft. picket fencing complete $18.50
50 ft. basket weave fencing ... $29.50
12'x20' Carport, complete ... $99.00
12'x20' GARAGE $159 plus roofing.
SHERWIN-WILLIAMS PAINTS
SAANICH LUMBER YARDS
2041 Douglas Street EV 5-2496
Near the Mayfair Shopping Centre
Open Six Days a Week

QUALITY READY-MIX CONCRETE
Deliveries Monday Through Friday
BUTLER BROTHERS
2046 Keating X Rd. 400 Bay St.
Phone 652-1121

SAND AND GRAVEL, ROAD gravel and clay fill. Clean used brick. OK Trucking Co. 780 Topaz. EV 5-1812.

11c—CEMENT DRAIN TILE—11c 2816 Peatt Rd., Langford. 478-3969.

62 FURNITURE

WALNUT DINETTE TABLE AND 4 chairs, G.E. floor polisher; also carpet, 7x9. EV 3-7253.

9-PIECE MAHOGANY DINING suite. Phone GR 7-3767.

3-PIECE WALNUT BEDROOM suite. EV 5-3783.

CHESTERFIELD CHAIR, $20. 385-7576.

2 SINGLE BEDS, NEW, COMplete, $45 each. 385-7877.

62 FURNITURE

RED TAG BARGAINS OF USED AND NEW FURNITURE
Walnut 4-drawer Chest, 9 only ... $22.50 to $29.50
Chesterfield Chair, gold brocade, 2 only, each $29.50
Walnut Duncan Phyfe Dinette Suite—drop-leaf table, 4 chairs ... $99.50
Aluminum Folding Lounge, NEW ... $13.50
FREE DELIVERY
EASY TERMS
FREE PARKING
STANDARD FURNITURE BARGAIN BASEMENT
Scollard Bldg. View St.
EV 2-5111

USED FURNITURE SPECIALS
Recliner Chair and Stool ... $29.50
Green Tone-on-Tone Carpet, 4'6"x4'6" ... 13.50
Mahogany Arborite Coffee Table, like new ... 20.00
Large Chest of Drawers ... 12.[illegible]
Chrome Table and 4 Chairs ... 39.50
Corner Cabinet, excellent condition ... 60.00
8-piece Dining Room Set, walnut ... 100.00
2-piece Chesterfield Suite, blue velour ... 35.00
Davenport, wine velour ... 29.50
Easy Terms
"HOME" FURNITURE
825 Fort, near Blanshard EV 2-3139

HOLLAND BROS. & CO.
New and Used Furniture
SPECIALS
824 Fort Street Phone 383-0013
Mahogany mirror door wardrobe ... $ 87.50
Walnut fold over leaf console table with 3 leaves ... $ 59.50
Small Frigidaire refrigerator like new ... $ 74.50
Walnut cedar chest ... $ 39.50
New 2-piece bed chesterfield suite ... $169.50

LUNDS AUCTIONS
Tuesday and Saturday
ALL HOUSEHOLD FURNISHINGS TOOLS, CARS, BOATS, ETC. PHONE FOR FREE APPRAISAL
926 FORT ST. EV 6-3308

KILSHAWS AUCTIONEERS
Buy — Sell
Cash
Guaranteed Appraisals
1115 Fort EV 4-6441

CURVED GLASS CHINA CABINET, $69.95; large chest of drawers, $35; beautifully clean PB defrost fridge, $109.95; double bed, complete, $30; birdseye maple bedroom suite with Sealy mattress, $99.95; solid walnut dining suite, $69.95. T & T Variety, 2615 Douglas. Phone 383-5285.

BRITISH UPHOLSTERY SHOP 1403 Broad Street. We will gladly call at your home with patterns and give free estimates. Slipcovers our specialty. EV 5-2222.

CLEANING
2-piece chesterfield cleaned, demothed, in your own home from $17. All work guaranteed. We also clean carpets.—Call— Ambassador Home Service. EV 2-5532.

WALNUT DINING ROOM SUITE, Duncan Phyfe table, 4 lyre-back chairs, china cabinet; excellent condition. 383-5300.

FINEST RE-UPHOLSTERING Call EV 2-5111 for free estimates. Standard Furniture, 737 Yates.

SIMMONS S-BED, COIL springs, mattress, as new. Asking $30. 384-6077. 1684 Rockland Ave.

FOUR MAHOGANY DINING ROOM chairs, new condition. 388-3891.

63 MUSICAL INSTRUMENTS

At EATON'S
SALE OF USED ORGANS
Big savings on organs that are almost like new! Some as little as 3 months old . . . others less than a year old. Choose from several well-known makes, including
Electrohome Baldwin
Lowrey Thomas
Lessons included without charge. Prices from $450 to $1,495 each. Enjoy one of these fine Used Organs right away . . . use your EATON Budget Charge and buy with NO DOWN PAYMENT on extended budget terms.

Another Shipment of
YAMAHA GRAND PIANOS
Ebony or Walnut
See them at
FLETCHER BROS.
2020 Douglas 383-0211

Everything in Music
• MUSICAL INSTRUMENTS
• MUSIC LESSONS
Open Wednesday Afternoons and Friday Evenings
HALL & FAIRFIELD MUSIC CENTRE
728 Fort EV 5-8342

MASON AND RISCH SMALL UPright piano. Refinished and reconditioned, with bench, excellent tone. $475.00. Trades accepted, budget terms. Woodward's, 2nd floor, Mayfair. EV 6-3322.

ELECTRONIC ORGAN, TWO 61-note manuals, 24 stop tabs, 13 note pedal, amplifier, vibrato, etc. Walnut cabinet and bench. Technician's special. $100. 656-2113.

YAMAHA PRESENTS A NEW STUdent model at a most attractive price. Rent to purchase. Now on display at Fletcher Bros., 2020 Douglas St. 383-0248.

ELECTROHOME "CONCERTO" organ, $795; Lowrey "Starlet" organ, $695. Bernie Porter, 1724 Douglas St. Opposite the "Bay." EV 2-9542.

SHERWOOD MANNING MAHOGany piano, good condition. Phone EV 5-5462.

FOR SALE HARMONY GUITAR. Gibson amplifier, in good shape. Phone 384-7336.

WANTED TO BUY — GOOD USED piano for cash. Fletcher Bros., 2020 Douglas St. 383-0248.

PIANOS EXPERTLY TUNED AND repaired. Player pianos a specialty. Freeman, GR 9-6480.

120 BASS ACCORDION, MEDIUM size, $150. Payments arranged. 386-1550.

FOR SALE—2 ELECTRIC GUITARS plus Paul amplifier, $200. 911 Caledonia.

GIBSON GUITARS, NEW AND used. 815 Anderson. 382-9834.

KNABE MEDIUM GRAND PIANO, $450. 477-1393.

63A MUSIC TEACHERS

8-WEEK TRIAL COURSE ACCORDION $16
Includes music, use 12 bass accordion, 8 private individual lessons. Bernie Porter Music Studio, 1724 Douglas. EV 2-9542.

CANADIAN ACCORDION INSTItute, 3400 Quadra Street. Eight trial lessons including instrument. $12. 382-2166. EV 6-1[illegible].

MUSIC LESSONS ON ALL INSTRUMENTS
HALL & FAIRFIELD
728 Fort Street EV 5-8342

PLAY POPULAR PIANO
20 lessons, results guaranteed. Mrs. Ted Williams, EV 6-1232.

STUART WALKER PIANO STUDIO—Classical, to all ages. 385-1602.

SPANISH GUITAR LESSONS
Rental plan. 385-8817.

64 TV, STEREO, RADIO SALES AND SERVICE

FOR SALE EDISON CYLINDER player with records; also Edison disc records. 385-7346 evenings.

GE PORTABLE RADIO, ALL transistor, leather case, new. 3700 Raymond.

HAROLD C. KILNER
TV REPAIRS and SERVICE
CALLS $2.00 EV 2-7475

VIKING TV, 21", WITH ELECTROhome chassis, newly overhauled, $72. EV 4-4386.

WESTINGHOUSE TV, GOOD CONdition, $55. 382-5533.

STEREO, $150; TV, $55. GR 9-5986.

64 TV, STEREO, RADIO SALES AND SERVICE

USED TV COMBINATIONS
in good condition from $175. New demonstrator models all at reduced prices from $329 (with doors)
Used mantel and console TVs from $39.00. Rabbit ears $1.95
KENT'S LTD.
742 Fort St. 383-7104

383-3513 Phone 383-3513
For service to all makes of TV's, radios and combinations.
383-7104 Phone 383-7104
For Rental: TV, Radios, Record players and Tape Recorders.
KENT'S LTD.
742 Fort St. 383-7104

TELEVISION—RADIO MAJOR APPLIANCES
Repairs made in your home or in the service building by competent technicians and backed by famous HBC guarantee. You can charge it or use your PBA. Dial 385-1311.
HUDSON'S BAY COMPANY

RADIO TELEPHONE
Purchase — Rent — Lease
BALL & SHEMILT ELECTRONICS LTD.
No. 1 West Burnside 386-7701

NOW — TWO-YEARS GUARANTEE on new replacement picture tubes (for most popular makes). Our $15.00 TV Service checkover includes labor, pick-up and delivery. No extra labor charge to install picture tube. BUTLER BROS. SUPPLIES LTD. 2336 Douglas Street EV 2-1311

"TELEVISION SPECIALIST"
HARLEY TAYLOR
2047 Oak Bay Ave. 385-3914

TV RENTALS — NEW 1965 TV equipped with built-in antenna and stand. Rent by week or month. Butler Brothers, 1720 Douglas, phone EV 3-4011 or EV 5-3682.

ADMIRAL COMBINATION TV, RAdio and phonograph. Needs repair. Will sell for $50. EV 4-3689, 2221 Service Street.

24-HOUR SERVICE, $3 CALL. TV, radio, hi-fi. 90-day guarantee. Qualified technician. City-wide service. DCS financing. 479-3098.

1960 STYLE, 21-INCH, EXCELlent working condition and good looking. Has had new picture tube installed, $75. 383-1683 after 5.

40-FT SECTIONAL STEEL ANTENna, tower and base, $38. New all band TV antenna and 30 ft. telescoping mast, $47. 656-2113.

BIKTRON TV AND ANTENNA
Service and Sales
Day, evening calls, $3
479-6224, 479-1800

USED TVs from $39.50. 6-MONTH money-back guarantee. Quadra Appliance Servicentre 3514 Quadra Street. EV 5-6427

GUARANTEED USED TV's FROM $19.50. PEDEN'S STOVE STORE. 723 Johnson.

TV-FM ANTENNAS
SCUBA SHOP
1919 Douglas 385-4713

65 MOTORCYCLES

YAMAHA CLEANS UP
In the INTERNATIONAL GRAND PRIX at DAYTONA, the YAMAHA 250-cc placed both FIRST and SECOND.
In the AMERICAN GRAND PRIX the YAMAHA 250-cc placed FIRST, SECOND, THIRD and FOURTH.
VICTORIA'S EXCLUSIVE YAMAHA DEALER
MULLINS MARINE SALES LTD.
845 Yates EV 2-1928

THE BIG SHOP
AMOR SALES
THE ISLAND'S LARGEST MOTORCYCLE SALES CENTRE
Dealers for:
DUCATI
MOTOM AND BENELLI
ROYAL ENFIELD
BULTACO
D.O.T.
Helmets, parts, accessories.
AMOR SALES
3400 Douglas St. 386-3033

SUZUKI MOTORCYCLES
SALES and SERVICE
Priced from $289 to $689
CREDIT TERMS ARRANGED
WOODWARD'S MAYFAIR
Auto Accessories
Phone 386-3322

"HOME OF HONDA"
HONDA time is fun time, you meet the nicest people on a HONDA. Why don't you try one today and join the fun. Priced from only ... $274.00
LES BLOW'S MOTORCYCLE SALES
2940 Douglas 384-7943

HARLEY SPRINT
Fastest 250 in North America. World record-holder and first in every national championship in its class. See them—$765.
BROOKLANDS MOTORCYCLES
937 Fort Street EV 3-3[illegible]

1947 TRIUMPH 350-CC (TWIN), REbuilt trans., generator, etc. New battery. Needs assembling. First $25 takes. EV 6-1565.

1963 BSA-250—1500 MILES, 25 H.P. scramble engine. Good condition. $500. Ph. EV 3-2409.

1964 HONDA 55 BUSH BIKE, 1200 miles. Spare new tire and leg shield. 60-day warranty. $225. 384-5644.

JAMES SCOOTER, 10,000 MILES, $100 as is. 388-5603.

FOR SALE—HONDA MOTORCYCLE —phone 652-1773.

'64 SUZUKI SUPER SPORT, UNDER 2,000 miles, $240. EV 3-8764.

66 BICYCLES

BICYCLE SALE NOW ON
Bicycles made by Raleigh 3-speed $39.50; 3 bicycles at $12.50 each. Electronic Bike Shop. EV 3-9613. 707 Johnson.

NEW! CCM 10-SPEED RACER—Lightweight. Built for speed. Snappy finish. Come and see. Only $63.95. Robinson's, 1307 Broad St.

2 GIRLS' BICYCLES, 16" AND 22" frames; 1 boy's Raleigh 3-speed bike. EV 4-4485. 1706 Kings Rd.

BOY'S 26" BICYCLE, COASTER brake, new paint and tires—$15. Ph. EV 3-2409.

NEW AND USED BICYCLES, REpairs. Russ Hay, 1320 Government.

BOY'S RALEIGH 3-SPEED, PERfect condition. 477-3972.

BOY'S RALEIGH 3-SPEED, GOOD condition, $30. EV 3-0939.

67 STOVES AND FURNACES

BEAUTIFUL OIL RANGE—AIR TO oil control. Like new. Duotherm space heater, hot water tank, oil tank and stand, pipes, all for $50. Ph. EV 6-1238.

COMPLETE HOMART HEATING systems sold and installed by Simpsons-Sears. Up to 10 years budget terms. Phone 386-3161. SIMPSONS-SEARS, 728 Yates St.

McCLARY 4-BURNER COMBINAtion electric stove and garbage burner. In perfect condition, $85. 383-4060.

GUARANTEED USED OIL RANGES from $22.50; new Enterprise electric stoves from $169. PEDEN'S STOVE STORE. 723 Johnson.

RANGE AND FURNACE REPAIRS —Boilers and Cyclos oil burners installed. 477-4712.

ENTERPRISE OIL RANGE, DRUM and stand plus range tank. $79. 385-9573.

40-INCH FRIGIDAIRE ELECTRIC stove with deep well. $60. EV 5-6341.

McCLARY RANGETTE, $30. Phone 656-3036.

The Daily Crossword Puzzle

ACROSS
1 Prickly-pear cactus
6 Rotate
10 ---- Breton
14 Penned
15 Comfort
16 River of England
17 Mediterranean island
18 Mass
19 ---- accompli
20 Delights
22 Tight
23 Go up
24 Giggle
26 Once around the track
29 Man's nickname
30 Helper
31 Lengthwise of
33 a
37 Singer's high spot
38 Blues' adversaries
40 Metal
41 More given to gayness
43 Salary boost
44 Tip
45 U.S. regulatory group: Abbr.
47 Scatter seed
48 "........ this" navy expression (2 words)
51 Trieste measure
53 Willow
54 Enter a new country
59 Pal
60 Pile
61 Made unbusy
62 Observes
63 Bad
64 Famous
65 Formerly
66 Depend
67 "O' ----- says . . ."

DOWN
1 RCMP's predecessor
2 Spoken
3 Barber's symbol
4 Perfume
5 Renting
6 Hush-hush deal
7 Wan
8 Equilibrium in earth's crust
9 Seine
10 Eating place
11 ----- grade
12 Savoir faire
13 Go in
21 W. Hemisphere nation: Abbr.
22 Water movement
25 Leacock and Wilde
26 Female
27 Lopsided
28 A sport
32 Maine, Vermont and Nova Scotia
33 Swiss river
34 Flower
35 Not good - not bad
36 Was aware
38 Arizona river
39 Bring back
42 Row of seats
43 Roving over
45 Fall in line
46 Biblical lion
48 Running knot
49 Canadian physician
50 Sly artifices
52 Burning heat
55 Postmaster's concern
56 Canadian province: Abbr.
57 On a peg
58 Whirlpool
60 Pronoun

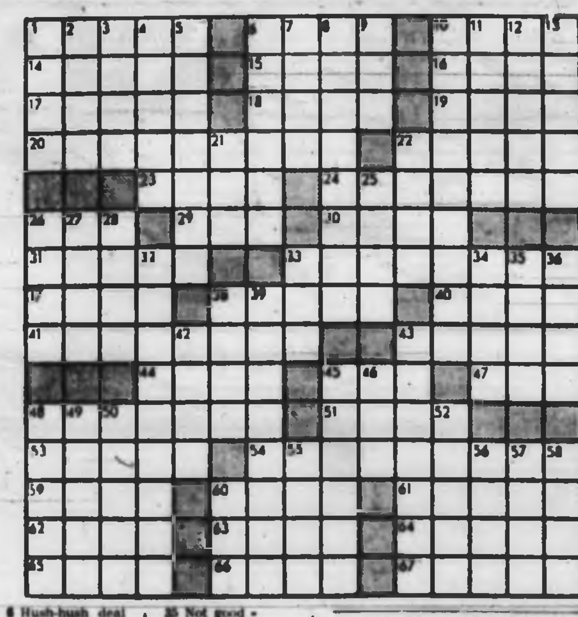

Answers to Previous Puzzle

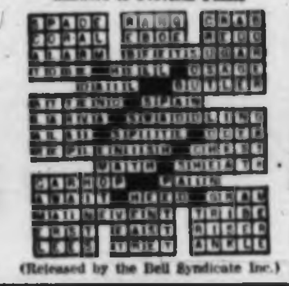

(Released by the Bell Syndicate Inc.)

67 STOVES AND FURNACES

FRIGIDAIRE DE LUXE ELECTRIC range, with Cookmaster automatic controls, view window oven. Phone 383-6009 evenings only.

CYCLOS ENTERPRISE OIL STOVE, Autopulse, 45-gallon drum and pump. Complete. $60. EV 4-9535.

ENTERPRISE OIL RANGE, AS new. Offers. 4503 Blenkinsop Road. Phone 477-4998.

24" G.E. PUSH BUTTON ELECtric stove, excellent working order. $40. 479-6214.

ENTERPRISE OIL STOVE, GOOD condition, $30. Tank, 10' stand $12, electric stove 20x18x12 $12. 382-1717.

71 FARM IMPLEMENTS

BUTLER BROTHERS TRACTOR SHOP
Headquarters for proven
J. I. CASE
Utility and farm equipment
Keating X Road 652-1121

Mayhew Strutt & Williams Limited
For the Finest in FORD FARM and INDUSTRIAL Equipment.
2312 DOUGLAS Street
384-3922

WANTED — TRACTOR, BACKHOE, and loader; also bulldozer. Phone Alex Olson, GR 8-1212.

INTERNATIONAL HARVESTER Cub tractor with plough, mower and blade. Mall power saw. 656-1940.

MASSEY-FERGUSON 3-FURROW plow, tandem disc, all 3-point hitch. After 7 p.m. 385-7245.

72 MACHINERY

SHOP AIR-COMPRESSOR, ELECtric, 3-h.p. and 3-phase, complete $125. 2945 Bridge St. 386-6345.

73 TOOLS FOR RENT

Rototillers — Compressors
Rock Drills — Concrete Breakers
Pumps — Space Heaters — Mixers
Floor Sanders and Polishers
Alf Becker
2961 Tillicum EV 4-6444

MIXERS, WELDERS, SPRAYERS etc. Hunt's Electric. 382-7741.

74 GARDEN SUPPLIES

Fertilizer

BUY DIRECT FOR SATISFACTION LOST LAKE FARM
Old and fresh cow manure or try our SPRING MIX, $8 per yard, delivered. GR 9-3841.

PULVERIZED CHICKEN MANURE in sealed plastic sacks. Dry, mixed with agricultural sawdust. 75c per sack, 6 or more delivered. Picked up at farm 65c. 477-4010.

HORSE MANURE MULCH, AT Carleys barns, 7 yds delivered, $10. Bring your trucks and trailers. [illegible] free. 479-1544.

PURE TURKEY MANURE 50c A sack delivered, pulverized, $1 sack; 25c sack your own. Smith's Turkey Farm, GR 9-1674.

LARSSON EXCAVATING LTD. Well-rotted chicken and horse manure, by truck loads or bags. GR 8-6602.

DUCK MANURE AT FARM, 50c per bag; 5 bags delivered, 60c per bag. SIDNEY DUCK FARM. 656-1412.

WELL-ROTTED COW MANURE. No weeds. 2-yd. loads $5-$7; also manure by sacks. EV 5-4304.

LAWN FERTILIZING, REASONable. I provide fertilizer, equipment and labor. 384-5062.

HORSE MANURE, $1 SACK, DElivered. 652-1977.

WELL-ROTTED COW MANURE, 4 yards $10; 2 yards $6. GR 9-6321.

Garden Supplies

GARDEN TRACTOR, LIKE NEW, run approximately 20 hours. 14" tiller attachment. 5-h.p. Briggs-Stratton motor. $185. EV 5-6028 after 6 p.m. or on weekends.

SIMPLICITY TRACTOR, COMplete with 5-h.p. motor (no seat). Like new. $155. EV 5-9946.

Plowing, Rotovating and Cultivating

TO SAVE YOU TIME AND BACKACHES, TOO
Let Dan's do the job for you! Dan's Rotovating Free Estimates 383-6383; 5-6 382-5350 after 6

RALPH'S ROTOVATING AND LONG GRASS CUTTING. HEAVY DUTY SMALL GATE MACHINES. PH. 384-1218.

LARSSON EXCAVATING LTD. Rotovating, backhoe, grading, trucking and cement work. GR 8-6602.

C. STARCK (SIXTH YEAR) ROTOvating, lawns, etc. Priced to suit everyone. GR 8-2197, EV 3-1064.

ROTOTILLING 478-2946 Langford - Colwood - Metchosin areas. Quick service. Reasonable rates.

BOOGAARS CULTIVATING, leveling, trucking, soil and rock. EV 4-7941, EV 5-0127.

HAVE YOUR GARDENS ROTOvated now by experienced operator. Free estimates. 478-2002.

C & C ROTOVATING—LAWNS, ETC. working man's prices. Phone 384-1340 or EV 4-6993.

ROTOVATING, GARDENS, ETC.—Small-gate machine. Phone 385-4309 or 479-1373.

FLECK & HOSKIN—POST HOLES, Roto, plow, cultivate, level, plastic pipe laid. GR 9-2285.

HAROLD'S ROTOTILLING, POWerful small-gate machine. Low rates. Quick service. EV 4-0205. GR 9-1357.

CARLSON'S TRACTOR SERVICE, rotovate, plow, level, cultivate. GR 7-2043.

GATE-SIZE MACHINE FREE estimates. Satisfaction guaranteed. EV 3-3169.

ANDY'S TRACTOR SERVICE Rotovate, post holes, level. 479-6529.

JACK'S TRACTOR SERVICE, ROtovate, plow, level. GR 9-1586.

DON'S TRACTOR SERVICE, PLOW, post holes, rotovate, level. GR 7-3912.

74 GARDEN SUPPLIES

Plowing, Rotovating and Cultivating

PACIFIC TRACTOR SERVICE Rotovating, plow. Phone EV 5-8908.

BERI'S ROTOVATING. LAWNS, etc. Reasonable. EV 4-7281.

COOPER'S TRACTOR, ROTOVATE, plow, level, cultivate. EV 2-9316.

Seeds, Bulbs, Plants, Trees and Shrubs

WASHINGTON RASPBERRY canes, 75c a dozen, strawberry red rhubarb roots, 50c a clump. Comfrey roots, 3 for $1; lily of the Nile bulbs, also iris roots. 356 St. Charles St., EV 3-9084.

NAMED MUMS, DAHLIAS AND fuchsias, geraniums, bronze leaf begonias, 3 for $1. Marguerites, 2 for 25c and others. 384-7046. 1618 Richmond.

STRAWBERRY PLANTS, BRITISH Sovereign and No. 13. 652-2046, after 6 p.m.

PERENNIAL PLANTS, LARGE roots, 20c. Dahlia tubers, 8 for $1; Marguerites, 20c. 656-3075.

ASPARAGUS, GOOSEBERRY AND strawberry plants. 652-1397.

HYBRID POLYANTHUS, LARGE plants, 3 for $1. 652-1764.

Tools and Supplies

SIMPLICITY GARDEN TRACTOR, 3-5 h.p. and attachments: 30" sickle bar, disc harrows, cultivator, 8" furrow plough, 50 lb. wheel weights, 25 lb. counterweight, 6" furrow opener. Price $350. David L. Jack, 4050 Tyndall Ave. Phone GR 7-3373.

BOLENS HUSKI-GARDENER TRACtor, 3½-h.p. with disc and cultivator. $75. GR 9-3504.

BOLENS ROTARY TILLER, $65. 388-5013.

Top Soil, Rocks and Fill

SPECIAL! SPECIAL!
BLACK TOPSOIL
No. 1. Rich Black Loam Topsoil. Excellent for new lawns, shrubs.
3 YARDS $11 6 YARDS $20
8 YARDS $26 10 YARDS $30
SOOKE FUEL EV 2-2211

SPECIAL
Choice peat soil by the yard. Shredded peat soil, $1 per sack. For lawns and gardens. GR 8-2580.

CLEAN PEAT TOPSOIL, 6, 7 OR 8-yard loads, $3 per yard delivered, C.O.D. only, please. W. Rudell, GR 8-3517.

TOP SOIL, $2.50 YARD
6, 8, 10 and 15-yard loads.
FREE FILL—Delivery Charge Only.
D. TAYLOR—383-9298.

SHREDDED PEAT SOIL—GARDEN sand, manure, gravel, fill. Soil and manure by the sack. E. Nixon Ltd. GR 9-1987.

SOIL, FILL, GRAVEL, ROAD gravel, blasted rock, boulders for rockery. EV 4-9421.

LARSSON EXCAVATING LTD. Rich brown topsoil by truck loads or bags. Gravel and fill. GR 8-6602.

ROAD GRAVEL, CEMENT gravel, fill. GR 8-2521 after 6.

79 SPORTING GOODS

30 M1 $100; HUSQ 300 and 4x SCOPE $140; Win. 32 spec. $50; 300 Sav. MC and 4x scope $100; 300 Sav. $85; 12 ga. L.C. Smith $40; 30/06 Rem. 700 $119; 303 Lee-Enfield $17; 308 Win. 88 and 4x scope $160; 264 Win. Magnum 70 26" barrel $167; Webley 450 $22; 357 Magnum Ryhunter $80.
—EXPERT GUN REPAIRS—
—CASH FOR USED GUNS—
ROBINSON'S
1307 Broad St. EV 5-3429

TROPHIES FOR ALL OCCASIONS in stock! 24-hour engraving service! Open by appointment Wed., Thurs., Fri. evenings. Please phone!
GAR TAYLOR SPORTS SHOP
917 FORT ST.

LEN LEE-ENFIELD RIFLE, scope and mount and Pen deep sea fishing reel. 824 Walker. 9-5 p.m. Saturday and Sunday.

SALMON SPORT FISHING EQUIPment wanted. Ph. 656-3673.

80 BOATS AND MARINE

17' CABIN CRUISER, FIBREglassed hull. Sleeps 2, head and sink. Many extras. Beautifully appointed, 45-hp Mercury electric start. 1,300-lb. trailer. All in top condition. Bargain at $1,850. 656-1761.

16' CLINKER BUILT, 9-HP. brakes with reverse Chinook clutch. Factory built trailer, 384-6695.

SEA BOOKS OF LOCAL INTEREST
TREKKA by Guzzwell, $4.50
ONCE IS ENOUGH, by Smeeton, $2.75
SEA FOR SAILING by Pye, $2.75
BOSUN'S LOCKER, 580 Johnson St.

AIR COOLED MARINE ENGINE, Medium size, excellent. EV 4-6837 (except Sunday).

BOATBUILDING AND REPAIRS
OAK BAY BOATWORKS
1327 Beach Drive 383-1368

9' ALUMINUM PUNT, PRACTICALly new. Oars not included. $110. 383-5289.

16-FOOT BOAT, BEAUTIFUL CONdition with 20 electric Mercury. Call 383-3287.

WANTED — '37-'38 18-H.P. EVINrude or Johnson for spare parts. EV 2-4660.

14-FT. CLINKER, 3-H.P. INBOARD motor and trailer. Good condition. $120. EV 5-7337.

2 MERCURY MARK-55 40-HP, COMplete with controls and tanks, $350. EV 2-1421, Sunday EV 5-9550.

21 FT CABIN CRUISER. GOOD condition. Must sell this weekend. $595. EV 3-2076.

17 PLYWOOD RUNABOUT, FIBREglassed seams. $50 or best offer. EV 3-9497.

SEDAN CRUISER, 26-FT. COMplete marine equipped. Price $4,500. 477-1133.

22 FT. CRUISER, GRAY MARINE. 383-5079.

CHRIS-CRAFT 14 FT., FIBREglassed and equipped. EV 3-8536.

FOR SALE—15½' SNIPE, $250. PH. GR 8-4380.

CARTOP DINGY
EV 3-0844

SMALL TROLLER, 385-2370 OR SEE at Government Wharf, Sooke.

8' PLYWOOD DINGHY, $20. PHONE 656-2880.

7½-HP SCOTT OUTBOARD FOR sale, $125. 652-1044.

80 BOATS AND MARINE

TOLLYCRAFT
Before buying any boat see the new TOLLYCRAFT now in stock at VAN ISLE MARINA.
TOLLYCRAFT models are available from 17 ft. to 40 ft. All models feature the Mono-designed CONO-LIFT hull, for safety and comfort in all seas, at all speeds.
USED BOAT VALUES
23-ft. Cruiser, 75-h.p. Johnson $2,500
20-ft. Lapstrake, new 80-h.p. Grey ... $2,800
21-ft. Brandlmayr, 85 Volvo ... $3,950
25-ft. Grenfell, Chrysler Crown ... $7,500
30-ft. Monk, immaculate ... $12,500
36-ft. Monk, 3-cabin ... $25,000
and many others.
Buy now for summer cruising. Use the VAN ISLE PACKAGE PLAN. Let Steve Dickinson or Geoff Simpson explain this easy way to buy a boat.
VAN ISLE MARINA LTD.
TOLLYCRAFT Dealers for Vancouver Island.
Tsehum Harbour, Sidney 656-1138

CANOE COVE SALES
CANOE COVE MARINA
Swartz Bay 656-2612 Sidney
NEW 31 ft. SHEPHERD EXPRESS CRUISER. Now at Canoe Cove — A quality Canadian product built with the best materials available—mahogany hull with double planked bottom. Everdur fastened throughout—teak decks, fibreglass cabin top—Sleeping for 6 with a complete galley that includes a propane range with oven—twin Chrysler power in a modified DEEP VEE hull form make this boat an outstanding performer in all types of weather.
USED BOAT VALUES
26 ft. COMMUTER. Volvo inboard-outboard power. Equipped for day fishing. Excellent condition. Owner must sell. Make offer.
26 ft. TURNER Seaskiff. V-8 power, sleeps two, fast, seaworthy. $5,500
32 ft. SEDAN. Chrysler power, sleeps 5 ... $7,700
32 ft. YAWL, diesel power, 4 berths, good galley. Owner transferred ... $7,500

EXCEPTIONALLY WELL BUILT Sea Knight 17 ft. cabin cruiser on heavy duty Holsclaw trailer completely overhauled and painted. 40 horse Johnson electric with adjustable pitch prop. $1400 cash. Phone GR 8-2266.

32'x27'x2'6"x4' PICTURESQUE, Gunther rig, teak, bilge keels and C.B., Ceylon Ocean cruising sloop. Fully equipped, extras. Sleeps 4½. Surveyed, $25,000 construction value, $5,200 cash. 383-5549.

PACIFIC MARINE SERVICES Compass adjusting, yacht deliveries, charter skippers and crews. Phone 656-3579 or write Box 244, Sidney, B.C.

17' CLINKER BOAT, HOLSCLAW Trailer, 3-hp Seagull, hitch etc. Excellent condition, safe and economical. $300 or $225 without engine. EV 2-4123.

10'4" FIBREGLAS CARTOPPER — only 75 lbs., $169.95.
RAY'S SPORTS CENTRE
1602 Douglas Street 385-6312

CHRYSLER ACE, 2½-1 reduction, Complete with instrument panel, $400. M. Brooks, 1848 Whiffin Spit Rd., 472-3072.

30-FT. MONK CABIN CRUISER "Wagadugu" $2300. Phone GR 9-3276. Owner on board Sunday. Clark Bros. Boatworks, Sidney.

1959 SCOTT, 25-H.P., ELECTRIC, controls, tank and battery. All in good condition for $225. Phone 656-5318.

13' PRINCECRAFT FIBREGLASS sailing dinghy. Aluminum mast and boom, Dacron sails. Like new. $495. 656-3579.

NEW UNPAINTED 8-FT EL TORO sailing dinghy with mast, boom, dagger board and rudder, $100. EV 4-6881.

COMPLETE UNIT, FLYING SAUcer ski boat, Mark 75 motor, Elgin trailer. All A-1 condition. $1,000. EV 3-0932.

14' RUNABOUT, TILT-BOOM trailer, 30-h.p. Johnson, 3-h.p. Sea Bee. First class condition. $800. 478-1342.

PROPELLER ADJUSTING
Shafting and couplings.
HARBOUR MACHINE SHOP
31 Erie Street. EV 3-6555

12' 6" BOAT AND MOTOR, BOTH in good shape, ready to run. Phone EV 4-5170.

13' RUNABOUT, 25 JOHNSON, electric start, controls, steering wheel. EV 2-8973.

SOUND TROLLER OR HULL, upper structure not important, for cash. Victoria Press, Box 230.

17' BOAT, '59 JOHNSON 10 H.P. motor, controls, windshield, etc.; $300. EV 3-2170.

BRAND NEW 14' DE LUXE FIBERglas Crestliner runabout on new trailer. Offers. EV 3-8664.

10-FT. FIBERGLAS CARTOP, $75. EV 5-7696.

EVINRUDE CONTROLS, LIKE new, for 15'6" boat. $90. EV 4-1524.

13' PLY-GLASS RUNABOUT, WINDshield, wheel. Cheap. EV 5-0047.

10 FT PLYWOOD CAMPER BOAT. Excellent condition. 477-3972.

25 COD BOAT FOR SALE. 386-0637.

LIGHT 10' FIBERGLAS CARTOP, $80. 479-6774 after 5 p.m.

TRAILERS, 300 - 2,000 CAPACITY. Al's, Bay at Catherine. 383-8233.

BRIGHT ORANGE 8-FT DINGHY, oars; excellent condition, $45. 385-7615

MAHOGANY HULL, NEW CONDItion. Sacrifice. 383-8160.

FOR SALE 22' FISHER, 25-H.P. Universal. EV 5-1021 or EV 2-0902.

WEST BAY MARINA
453 Head Street EV 5-4582

BOATS HAULED—REASONABLE. 477-4413.

FOR SALE—BOAT AND TRAILER like new. EV 3-9970.

19-FT. INBOARD RUNABOUT, nearly completed. GR 7-1393.

SACRIFICE
Boat and trailer. $55. 384-6244.

14-FT BOAT, 10-HP EVINRUDE, Mastercraft trailer. Offers. 652-1553.

9' CARTOP BOAT. $70. 2719 Emerson Street. EV 2-6287.

MERCURY OUTBOARD, OFFERS? 384-6446.

80 BOATS AND MARINE

LIST YOUR BOAT WHERE IT WILL SELL
BOATING SHOWCASE
16' Brandlmayr Sidewing Runabout, 1960 Johnson 50-h.p. ... $650
14'8" Glen-L Runabout, 1958 Johnson 18-h.p., 750-lb. tilt trailer. Immaculate cond. ... $795
14'10" Sangster Semi-V, 1963 Evinrude 40 Lark ... $1395
17'6" Peterborough Hardtop, 1960 Merc 35 elec., tilt trailer, 2 tanks, cover, complete ... $1450
19'6" Brandlmayr Cabin Cruiser, Complete re-paint, new full top, 1961 Johnson 75, 5h, 7½ ... $1350
GUARANTEED MOTORS
'64 Evinrude 60 elec. L.S. ... $730
'64 Evinrude 60 elec. L.S. ... $695
Generator and power tilt ... $[illegible]
'59 Johnson 35 elec ... $190
'57 Johnson 35 ... $1[illegible]
'57 Evinrude 35 ... $175
'62 Evinrude 5½ ... $1[illegible]
'58 Merc 10 ... $1[illegible]
'58 Evinrude 10 ... $155
'58 (pair) Merc 20, L.S., ea. ... $1[illegible]
'58 Evinrude 3 ... $50
PRICED AS-IS SALE
'55 Evinrude 25, tank ... $[illegible]
'58 Johnson 35 ... $[illegible]
'57 Johnson 35 elec. L.S. ... $[illegible]
'57 Johnson 35 elec. L.S., gen. ... $119
'60 West Bend 35 elec. controls $129
'58 Scott 60 elec. tank, generator, controls ... $150
VOLVO EVINRUDE
OAK BAY MARINE
1327 Beach Drive EV 5-3[illegible]

REBUILT A-1 CONDITION USED OUTBOARDS
'59 35-h.p. Merc. electric ... $215
'61 22-h.p. Merc. electric ... $250
'63 35-h.p. Merc. electric with Controls ... $365
'59 35-h.p. Merc. long shaft ... $275
'57 30-h.p. twins, electric and controls both for ... $375
'58 10-h.p. Evinrude ... $175
'60 40-h.p. Johnson elect. ... $365
'59 35-h.p. Johnson elect. with controls ... $350
'61 40-h.p. Johnson ... $400
'59 35-h.p. Gale elect. long shaft ... $300
ALL REBUILT MOTORS GUARANTEED EASY TERMS
NEW—35-h.p. Mercury—1964 model WAS $600. NOW $4[illegible]
MULLINS MARINE SALES LTD.
845 Yates EV 2-1928

THORNES ALUMINUM BOATS
Reg. Sale
12' Top flite ... $259 $229
12' Crusader ... $299 $269
14' Crusader ... $355 $329
14' Heavy duty ... $435 $379
15' Heavy duty ... $615 $539
15' Deluxe Runabout ... $1455 $1290
16' Deluxe Runabout ... $1700 $1499
ROAD RUNNER TRAILERS
800 lb. capacity, full tilt ... $199
1200 lb. capacity, full tilt ... $229
1300 lb. capacity, full tilt ... $259
1964 NEW JOHNSONS FULL 2 YEAR WARRANTY
Reg. Sale
25 h.p. Electric ... $710 $569
33 h.p. Electromatic ... $943 $775
60 h.p. Electric ... $1017 $814
75 h.p. Electric ... $1161 $929
75 h.p. Electromatic ... $1323 $1050
ANGUS MARINE
2220 Douglas EV 4-7431

BEFORE YOU RUSH OUT AND BUY ANY OUTBOARD MOTOR consider investing in a SEAGULL
SEAGULL make only lightweight, heavy duty motors in the 3-5 h.p. range.
BUT CHECK THEIR HAULING POWER. SEAGULLS are ideal main motors for all boats to 18' and auxiliary motors for boats up to 30 ft.
SEAGULLS are built to last indefinitely in SALT water, still longer in FRESH.
SEAGULLS are engineered as proper marine engines with marine metals.
SEAGULLS are gas misers and a complete check-tune up costs only $5.
NO YEARLY MODEL CHANGES. Your SEAGULL KEEPS ITS VALUE from year to year.
We have all models and all the parts at
BOSUN'S LOCKER, 580 Johnson St.

OWENS 15' Runabout, fibreglass, complete with CONVERT. TOP, lights, steering and hardware
BOAT-A-RAMA PRICE: $1,195
TRADES WELCOME, TERMS FOR YOUR BUDGET!
MERCURY MARINE
(Div. of Mayfair Motors Ltd.)
735 Cloverdale Ave. 385-[illegible]

SEMI-COMMERCIAL, SEMI-PLANing utility cruiser, built by Hilmar Wingen 3 years ago, 29'x9', V8, V drive, best oak frames, 8" centres, yellow cedar planked. Fast, yet ideal in heavy seas, full head room, self bailing, celastic decks, inverter, portable D.F., air raft and elec. pump, depth finder, propane range, dehumidifier, 3 bunks. $7,900, pro. or mortgage considered. 1054 Gosper Cres., EV 4-4377.

CRUISER, 30x10 FT. BEAM — built 1960. Glen-L Flying Express plans. Perfect condition, immaculate. G.M. V-8 with reduction gear, deep roomy cabin, sleeps 4, dinette, head, Rock gas range, galley, large sports fishing cockpit, fibreglas bottom, dinghy with outboard. A fast comfortable planing hull and good sea boat. 275 hours on engine, price $6500. Phone EV 5-6979.

ON VIEW IN OUR SHOWROOM, new STERN-DRIVE—will handle up to 200 hp.
AVAILABLE SHORTLY
Super 4 88-h.p. Universal with 2½-1 RG, Chrysler Crown and Chrysler Sea-V 177-hp.
ORR MARINE DISTRIBUTORS
31 Erie Street EV 2-5613

26' THUNDERBIRD SLOOP — Everdur fastenings, S.S. rigging, SL roller reefing, fibreglassed hull, dacron sails (3), winter cover, dinghy, 10-h.p. motor. Located Courtenay. A. N. Dick, 815 Anderson N., Port Alberni. Phone 723-9314.

COMFORTABLE CRUISER, 30'x9.6' beam, 7.54 tons. Good sea boat. Built in Cockenzie, Scotland, 1959, by W. Weatherhead and Son. BMC Nedette 60-h.p. engine, 3 to 1 reduction. Sleeps 4 or 6 with uppers. $6,500. Would consider part land trade. Randle's Landing, Swartz Bay Rd.

FOR SALE—ALL-NEW 1¼x7¼" bronze shaft fitted with stuffing box and 9" 3-blade lefthand bronze prop. Cost $55, asking $35. Also 14' silver soldered ⅝" copper cooling system with fittings, $10. Weekends or eves. 956 Wesling Road.

22-FT MONK, PROFESSIONALLY built. 75-hp Johnson electric start, generator, 2 bunks forward, enclosed head, fibreglas dinghy. Top condition, ready to go. Sacrifice, $2,350. EV 4-7220.

24' CABIN CRUISER WITH VOLVO-inboard outboard drive, toilet, sink, controls forward and aft. Flying bridge, cockpit closed-in with canvas. Aluminum boat house. Terms. 656-1737.

WE ARE MOVING
As of April 30th, We will be located at 9769 3rd St. in Sidney.
VAN ISLE OUTBOARDS
656-2665, phone anytime.

19' FIBERGLASSED BRANDLmayr, 40-hp electric Evinrude. Upholstered seats. Saddle tanks. Tilt-boom trailer. Offers or trade on larger boat. 382-3761.

14-FT PETERBOROUGH, 25-HP Johnson, trailer, boat cover. Steering, controls, windshield. Complete with everything. First $500 takes it. 2817 Admirals Road. 386-3055.

16-FT. SPORTS RUNABOUT, FIber-Craft Cruis-Aire, twin 10-h.p. motors, tanks and controls. Also one 8-ft pram dinghy. For quick sale 656-2133.

TO CLOSE AN ESTATE 15'6" Fiberglas runabout, 10-h.p. Johnson. Fully equipped. Like new. $1,191. Yorkshire Trust. EV 4-0914 or EV 3-6316.

10-HP JOHNSON MOTOR; 7½-HP Scott-Atwater motor; 10-ft plywood cartop boat, all in good condition. 714 Burnside Road W.

18 FT CABIN, 40-H.P. EVINRUDE electric start, trailer, A-1 condition. Ready to go. $1795. 385-2077.

1960 35-HP GALE IN GOOD CONDItion, long or short shaft; controls; electric start. $265. GR 9-6912.

WANTED, CAR-WHEEL BOAT trailer, suitable for 12-ft boat. Phone EV 4-5061.

13-FT. 6-IN. BOAT AND TRAILER. Phone GR 9-1997.

80 BOATS AND MARINE

NEW MAHOGANY SABOT DINGHY. 1511 Ruby Road.

NEW 8' PLYWOOD DINGHIES GR 1-2282.

21-FT. FIBREGLAS CRUISER AND boathouse, top condition. EV 3-7[illegible].

81 TIMBER

SOOKE, 34 ACRES, ROLLING wooded hillside, view of harbor, small creek. $3,300 cash. F. G. Rainsford, 923 Fort St. EV 5-2446.

WANTED — FIR OR BALSAM standing or felled timber. Perry Bros. GR 8-2530.

WANTED — POLES AND PILES standing or felled. Pacific Pile Driving Co., EV 5-3485.

82 MISCELLANEOUS FOR SALE

PRE-EASTER GIGANTIC FOOD SALE
at OAKCREST — 3475 Quadra
MON., TUES., WED. TILL 6, THURS. TILL 9, SAT. TILL 9
LOOK AT THESE LOW, LOW PRICES!
HAMS ready-to-eat, whole or shank portion. LB. ... 49c
FRESH TURKEYS, oven-ready, local. Grade A. 8 to 14 lbs. LB. ... 45c
COTTAGE ROLLS, Cryovac, halves Ready-to-eat. LB. ... 59c
HOT CROSS BUNS, oven fresh. DOZEN ... 39c
YAMS like a sweet potato, fresh dug. 2 LBS. ... 29c
GRAPEFRUIT, white, juicy. Size 56s. DOZEN ... 69c
FRESH CAULIFLOWER, snowy white heads. 2 heads ... 45c
POTATOES, No. 1 white cookers. 10 LBS. ... 69c
BEEF LIVER, slice with bacon. LB. ... 39c
CROSS RIB ROASTS OF BEEF. Boneless, Canada Choice. LB. 59c
FRESH FROZEN POTATO GEMS. Reg. 27c size. 2 PKGS. ... 45c
LUMBERJACK SYRUP. 32-oz. bottle ... 37c
B.C. PEACHES, Lynn Valley. Two 15-oz. TINS ... 35c
APPLE JUICE, Sunrype, William Tell Cider. Three 48-oz. TINS ... 89c
PEEK FREAN, Digestive or Shortcake. 3 PKGS. ... 69c
FRESH BUNCH CARROTS 2 large bunches ... 29c
FRESH MADE SAUSAGE MEAT, lb. ... 39c
We Reserve the Right to Limit Quantities.

KITCHEN REMODELLING
Victoria's One-Stop Kitchen Centre
We can take care of the entire job!
• CABINETS
• SINKS and COUNTER TOPS
• PLUMBING
• REMODELLING
Free Estimates Phone Today!
W. R. MENZIES & CO.
911 Fort EV 3-1112

"TRICYCLES"
All Sizes and Types Priced from $9.29 Up
D & D TIRE LTD.
Victoria Duncan
EV 2-7283 746-7191

ZENITH Zig Zag fully automatic electric sewing machine. Beautiful walnut accessory cabinet and matching bench. Reg. $239.95. SALE PRICE ... $159.95. Anything of value taken in trade.
MARSHALL WELLS
724 Fort Street EV 4-[illegible]

TARPAULINS
Ideal as boat covers, cartop covers, ground sheets, etc. Excellent quality with grommets. [illegible]
JEUNE BROTHERS OUTDOOR STORE
570 Johnson St. EV 5-7731

JACOBSEN, COOPER, KING-O-LAWN, OVACAST and LAWN BOY power mowers, NEW, from $49.50. USED POWER MOWERS from $20. Sharpening and repairs to all makes of mowers.
B.C. POWER MOWER SALES
832 Fisgard 382-0513

SPORTS WEAR
KAROLYN'S STYLE SHOPPE
382-9662 2519 Estevan

REBUILT VACUUM CLEANERS, floor polishers, etc. One year "as new" warranty. Largest selection in town. Unsurpassed value. Cash or Credit. ABC Electric, 821 Fort Street. EV 4-3113.

LADY'S 120 BASS SALANTI ACcordion with 5 treble and 2 bass switches, in new condition, $125. modern cast bathroom sink; two 5'x6' windows with 10"x12" panes; hot plate. EV 3-1738.

FISHER X 100 STEREO AMPLIfier, used ... $145
SCOTT 110 MONO FM TUNER, used ... $120
Williamson's Camera and Hi-Fi
666 Fort Street EV 3-5011

ARBORITE TABLE, 2 CHAIRS, $15. Folding cot, $5; McClary washing machine, nearly new, $75; dressing table, $10; maple wood coffee table, $35; Sun umbrella, etc., wardrobe trunk. 384-3637.

COMPLETE YOUR COSTUME with fine hand crafted buttons jewellery and millinery from The Fashion-Craft Shop, 28 Burnside West.

CASH REGISTERS, ADDING MAchines, scales and slicers, etc., new and reconditioned. Anker agent. Owen Sons & Richardson Ltd., 589 Johnson. Phone EV 3-8333.

SEWING PROBLEMS?
Elna and Bernina Service and Supplies
COAST SEWING MACHINES
816 Fort Street EV 2-9814

PROPANE RANGE, BOTTLES AND heater; also garbage burner and hot water boiler. Suitable for greenhouse or 6-room home. 479-4381.

ELECTRONIC INSTRUMENTS, scope, $125; Eico 460, Will build others for 30%. GR 7-2773.

MATTRESS, 48-INCH, $30, IMMACUlate, used only 2 months. Phone EV 3-8128.

NEW AND USED WASHERS AND dryers. Island Washer Sales and Service, 615 Chatham. EV 2-6413.

COCKTAIL TABLE; WALL PULL lamp. Both nearly new. Ste. 6, 605 Douglas.

BEAU - MARTIN 3 - SKIN NECKpiece. Perfect condition. Limoge dinner set for 8. EV 3-3035.

6-YEAR-SIZE CRIB AND MATtress, brand new. Bissell carpet sweeper and shampooer. EV 4-3621.

30-INCH ELECTRIC RANGE, automatic washer. 4011 Rainbow Ave., GR 9-2252 Sunday.

USED PRESSURE TANK WATER system, suitable for summer cabin, $35. EV 5-6461.

17 CUBIC FT. UPRIGHT DEEP freeze, as new. What offers? Ph. 385-5203.

OFFICIAL SOAP BOX DERBY wheels and axles, new condition. EV 2-3697.

BRAND NEW DINETTE SUITE, $40; 30" Beach electric range, $40, or offers. GR 7-2461.

SACRIFICE — SET OF DIAMOND engagement ring and diamond-set wedding ring. $30. 478-1306.

LOVELY BONNE MARTIN CAPE, perfect condition. Must sell. Phone EV 5-0689.

BLACK SOIL, $1 A YD. HITCH, 60-64 Mercury. 384-1997.

LARGE CRIB, CHROME HIGH chair, Gendron buggy. 385-0651.

GOOD USED 3-HEAD TV ANtenna, cheap. 383-4651.

NEWCOMB AUTOMATIC FLYshuttle loom, $30. 478-2562.

SAVAGE 18-INCH REEL-TYPE 4-cycle mower; hand mower. 477-3658.

10x9' 6" GREEN CARPET, GOOD condition. $33. EV 2-3481.

BINOCULARS, 6X30, 75' FIELD. Karl Weiz. Phone 386-6029.

82 MISCELLANEOUS FOR SALE

WOODWARD'S USED FURNITURE AND APPLIANCE SHOWROOMS
779 PANDORA AVE.
386-3322, Local 216 or 219
MISCELLANEOUS
New TAPPAN GURNEY 400 Wall Stove—
2 chrome ovens, rotisserie, meat probe, complete with base. To clear ... $388.00
Used EVERETT Orgatron of Mason & Risch—
Electric reed organ complete with tone cabinet ... $450.00
KROEHLER 4-Seater Green Settee, as new, only ... $199.95
Car Seat Covers to clear ... $4.88
Outside Rear View Mirrors to clear ... $2.99
Jet Stream Auto Fans to clear $12.88
WOODWARD'S SERVING B.C. SINCE 1892

FLOOR COVERINGS
Harmony House by Simpsons-Sears
The finest in floor coverings for so little cost. Tile or rich broadloom, installation service available. Phone 386-6161 and ask for our home furnishings consultant.
SIMPSONS-SEARS
728 Yates St. 386-3161

WATER HEATERS
You're always in "hot water" with a Romart water heater from Simpsons-Sears. 10-year guarantee.
SIMPSONS-SEARS
728 Yates St. 386-3161

TRANSIT $125; SLIDE PROJECTOR $25; screen $12; Geiger counter $30; wooden dagger board $5; battery charger $5; man's leather jacket $2; hand winch for boats $20; plastic leg waders $5. 656-3442.

SINGLE AND ¾ HOLLYWOOD beds; apartment-size fridge, good condition. EV 3-9928.

24" TV-RADIO-PHONO, NEW tube, only $199. Reconditioned Beatty washer, $35; Used 23" Moffat range with warmer drawer, excellent condition, $55; Beatty dryers, only $168. Butler Brothers Supplies Ltd., 1720 Douglas. EV 3-6011.

"PRICE IS RIGHT"
Lawnmowers and shears precision sharpened by an expert. All types of motor repairs.
New and Used Mowers Bought and Sold
PRICE'S KEY SHOP
847 Fort Street EV 4-6223

POWER TOOLS — TREMENDOUS savings on all [illegible] Drills, saws, sanders, etc. Example: 6½" saw. Regularly $64.50. Now $38.12. Similar savings on all power tools while supply lasts. Sunbeam Appliance Service, 912 Pandora. 383-8543.

TABLE SAW AND MOTOR; EXterior slab door, 6'8"x2'8"x1⅝", almost new; several used doors in good condition; 2 double beds; 1 new spring; carpenter's tools and miscellaneous articles, to be sold Monday at 1736 Lee Ave. 386-1944.

LEAVING FOR U.K.—MISCELlaneous household items for sale, including twin beds, chesterfield suite, fridge, washer, drapes, chest of drawers, etc. C.C.M trike, large size; large doll buggy, as new. EV 6-3002.

SHOE REPAIRS
GRAND EASTER SPECIAL
10% discount on all shoe repairs and dye jobs, April 12 to 24 inclusive only. Manley Shoe Repairs, 903 Yates. EV 5-3965.

3 TOP QUALITY SUITS, CAMEL and top coats, size 38, 1 pair cowboy boots, size 8, worn once; 1 chrome suite, cheap for cash. 824 Walker, 9-5 p.m., Saturday and Sunday.

G-E INSTANT FAN HEATER, safety thermostat, $18; attractive dining table, 40" diameter, $7.50; electric heater, $2; kerosene heater and 2-gallon cans, $3.50; Boss burner wickless oil stove, $3.50. GR 9-3617.

POWER MOWERS STARTED INstantly. One-day service. Good hand mowers, $5. Shears, rotaries sharpened. 5 minutes. Douglas Power Mowers, Douglas at Burnside. Free pickup. EV 4-1614.

MAYTAG WASHER, SQUARE tub, $50; double cement tubs and taps, $20; 2 single beds, 36x72", $15 each. Saturday and eves. EV 5-1628.

LEONARD REFRIGERATOR, AUtomatic defrost, cross-top freezer, door shelves, etc., only $99, guaranteed. C. Tayler, 707 Johnson. EV 3-3261.

FAIRBANKS MORSE WRINGER washer. Good condition. Bargain. Has to be seen to be appreciated. EV 3-0493.

FULL SET SPALDING PROFESsional registered golf clubs; good British cart and Dunlop bag. Less than ½ price. EV 3-1917.

20 CU. FT. HEAVY DUTY DEEP freeze; boy's sports coat, age 13-15 years, $4; boy's pants, age 14-15 years, $2. EV 5-8170.

ENCYCLOPEDIA CANADIANA — $100 or closest offer, or will swap for used stereo set. Victoria Press, Box 259.

SHERATON COFFEE TABLE, $35; small frig, $30; oil stove, $35; 24" electric stove, $35; garbage burner, $20. 1619 Richmond.

12x16 WOOL BROADLOOM RUG with underfelt, as new; original price $380; will sell for $195. Phone 652-1020.

FOR SALE—MAN'S GOOD OVERcoat, hat, pants, 2 jackets, 2 suits, [illegible], 2 pairs new underpants and shirts. GR 9-4[illegible].

VALOR OIL HEATER, CHESTERfield and chair, poster bed, single metal bed, dresser and high-boy. 384-9297.

5-PIECE CHROME KITCHEN SET, custom built; 5-piece bridge set, folding chairs; rubber tired wheel barrow. 386-3697.

COLDSPOT HOME FREEZERS Sold exclusively by Simpsons-Sears. Priced as low as $179.95. Phone 386-3161. Simpsons-Sears, 728 Yates.

TWO-DOOR FRIDGE-FREEZER combination $125. Freezer holds 150 lbs. Terms. 90-day guarantee. Phone 384-7813. All-Temp.

24-FOOT EXTENSION LADDER, 12-foot extension plank; gas model plane; 2 HO engines and accessories. EV 2-4624.

COMMUNICATIONS RECEIVER, R.M.E. 4350, and matching speaker, mint condition. Phone R. Jewsbury, 384-9053.

BUGGY, BABY CLOTHES, MATERnity wear, camera, miscellaneous articles. All in good condition. Very reasonable. EV 5-1429.

2 PAIR OF DRAPES, LIVING AND dining room, excellent condition. 385-6051.

AUSTIN A40, $75; NEW VOLKSwagen muffler, ½ price; 3 Venetian blinds, offer. 385-2361.

BEATTY IRONER, GOOD CONDItion, new pad and cover. $70. Ph. 382-1766.

BIRD-STAND AND CAGE; CARDtable; electric kettle; man's leather suitcase. EV 4-4609.

3 PAIR SATIN-LINED SHORTIE drapes and other items. Drapes $4 a pair. GR 8-3073.

NEAR-NEW SUNBEAM LAWN mower, 2 twin plate, for sale with 100-ft cord. EV 3-3[illegible].

PAY UTILITY BILLS AT McCALL DAVEY DRUG STORES PRESCRIPTION SPECIALISTS

THIRTY VOLUMES OF MODEL Engineer less than publisher's prices. EV 4-0635.

LADY'S NEW HARRIS TWEED coat, size 18, color neutral. Phone EV 4-0935.

FREE SCRAP LUMBER, SOME salvage. GR 8-1974, GR 9-5697.

RHUBARB, 3 POUNDS $1. CALL GR 9-1191 after 5.

2 ASTRAL FRIDGES, $37, $29. PH. 384-7813, All-Temp.

82 MISCELLANEOUS FOR SALE

AT
EATON'S
WAREHOUSE
719 View Street

SAVE ON RANGES

20" "VIKING" Sceptre automatic electric, rotisserie, visual oven, meat probe, warmer, panel light. NEW $249.95
20" MOFFAT electric. USED $19.95
40" WESTINGHOUSE electric. USED $39.95
KENMORE Rangette, electric, automatic. Used $69.95
24" "VIKING" push-button electric, automatic. USED $79.95
30" FAWCETT electric, automatic, visual oven. USED $99.95
30" ENTERPRISE electric, automatic, visual oven. USED $119.95

SAVE on REFRIGERATORS

10 cu. ft. "VIKING" 2 door fridge-freezer combination, modern square design, door racks, dual crispers. LIKE NEW $[illegible]
FRIGIDAIRE. USED $39.95
SERVEL, cross-top freezer. USED $[illegible]
KELVINATOR USED $[illegible]
PRESTELINE, cross-top freezer, dual crispers. USED $79.95
LEONARD, cross-top freezer, door racks. USED $79.95
INTERNATIONAL HARVESTER cross-top freezer, door racks, push-button defrost. USED $[illegible]
GIBSON cross-top freezer, dual crispers, door racks. USED $79.95
HOTPOINT 2-door combination fridge-freezer, door racks, dual crispers. USED $179.95

SAVE ON RADIO AND TV

21" FLEETWOOD TV-radio-record player combo. USED $[illegible]
21" WESTINGHOUSE console. USED $[illegible]
17" RCA table model. USED $[illegible]
17" PHILCO portable. USED $79.95
NEW 19" portable TV sets. Your choice of RCA, WESTINGHOUSE or "VIKING" each $[illegible]
2[illegible]" RCA console. NEW $[illegible]

SAVE ON BOATS AND MOTORS

12 ft. "VIKING" aluminum cartop boat, only 100 lbs. NEW $[illegible]
14 ft. "VIKING" aluminum cartop boat. NEW $333.00
15 ft. Canvas covered canoe, 65 lbs. NEW $154.95
1960 WESTBEND 40 h.p. electric start outboard, with tank and controls. USED $325.00
SCOTT 25 h.p. electric start outboard with generator and controls. USED $193.00
1963 "VIKING" 6-hp outboard. NEW $[illegible]
1963 "VIKING" 3½ hp outboard. NEW $109.00
14 ft plywood speed boat with steering gear. USED $149.95

SAVE ON MISCELLANEOUS FURNITURE

Aluminum folding chaise lounges. NEW $7.99
27" hoop chairs. NEW $4.79
3-pce. occasional table set—(coffee and 2 step tables). NEW $36.99
2-pce chesterfield, 90", 4-seater, foam cushions, nylon covered. NEW $[illegible]
7-pce dinette suite, arborite top, brass trim, edge and apron. Table is 36"x48", opens to 72". NEW $89.50

$ $ $ $ $ $

THIS WEEK'S SPECIAL

2-pce. [illegible] chesterfield suite, foam rubber cushions, 10-year guarantee on spring base construction, tapestry covered. NEW $299.00

$ $ $ $ $ $

OPEN STOCK BEDROOM SUITE

Radio headboard bed $37.00
Double dresser with mirror $[illegible]
Triple dresser with mirror $[illegible]
4-drawer chest $[illegible]
Night table $19.00

RUGS

9'x12', rose beige $[illegible]
9'x12', trilan foam $[illegible]
9'x9'6", viscose, assorted colors $[illegible]
[illegible]

FOLDING DOORS

of plastic bamboo-type strips, in green or grey. Excellent for use as cupboard doors or room dividers. Two sizes: 32"x80", or 36"x80". SPECIAL, each $[illegible]

SHOP THURSDAY AND FRIDAY 'TIL 9

NO DOWN PAYMENT with your EATON ACCOUNT

RECLAIMED CARPET

Heavyweight contract quality pure wool carpet (gold only)

Save $4.50 Per Yard

1 only piece 20'x15' medium green Italian luxury wool carpet sells at $21.95—one piece only at $14.00 per sq. yard.

CONTINENTAL Home Supply Ltd.
851 Johnson Street

SAVE $$$$

CABINET SLIGHTLY DAMAGED New McClary-Easy automatic washer—model has 2-speed wash, 2-speed spin, good choice of wash and rinse temperatures, plus rinse and soak cycles. Reg. $359.95. SPECIAL $300.

BUTLER BROTHERS
1720 Douglas EV 3-6911

McCLARY GARBAGE BURNER, $39.50; portable typewriter $35; nice oak dining room suite with sideboard, $69.95; lounge, $15; lowboy modern sideboard, $39.95; chesterfield suite, $45; complete bedroom suite, $99.95. T & T Variety, 2605 Douglas, phone 383-[illegible].

SIMPLICITY GARDEN TRACTOR, 3-5 h.p. 4-cycle Briggs and Stratton motor. Attachments: disc harrows, cultivators, hillers, rotovator. Price $350 or near offer. Phone 479-3444.

SKATEBOARDS—JUST ARRIVED. Choose from 3 sizes, get rolling. $3.25 up. Robinson's, 1307 Broad St. EV 5-3429.

CHILD'S COAT, HAT AND LEGGING set, in mauve. Very good condition. Paid $17, sell for $8. GR 9-3429.

CRAFTSMAN [illegible] THICKNESS Planer, as new. Air cooled marine engine, medium size, excellent. Ph. EV 4-8027. (Except Sunday).

SIMPLICITY WRINGER WASHER — pump, timer working perfectly, $65. Double white enamel laundry tubs, zinc lined, $15. 479-1070.

SPECIAL
Letter tapes in mailing boxes. The Tape Recording Centre, 1542 Fort at Oak Bay Junction.

MOVING MUST SELL — WEDGEWOOD gas range with side heater, gas furnace, piano, needs tuning. GR 7-[illegible].

CANADIAN SMALL CENTS; KING George V nickels; silver dollars; coffee table and matching end tables. EV 3-7458.

WESTINGHOUSE ROLLAWAY dishwasher, in good condition. Reasonable. EV 2-5216.

16-FT. PLYWOOD SLOT RACING drag strip, with car and transformer, $15. EV 2-[illegible].

GARDINER'S APPLIANCE, 2604 Quadra St. Bargains, fridges, washers, electric stoves. EV 4-0801.

FORD MOTOR STILL IN CRATE, $275; lawn mower, used, $60. Highway Standard Service, 478-8161.

9x12 UMBRELLA TENT; 3-BURNER Coleman stove; Coleman gas lamp, $75 complete. 384-0613.

OLD SIDE-BOARD, DOUBLE brass bed, vacuum cleaner, frigidaire, couch, 477-6501.

82 MISCELLANEOUS FOR SALE

TRUSSES and SURGICAL SUPPORTS

Private fitting rooms. Specially trained male and female attendants.

OWL DRUG
Fort and Douglas
EV 5-6761
Mayfair Centre
386-3448

SACRIFICE LEATHER GOODS
Manufacturing and Repair Equipment. Fortuna skiver, cost $1,000, as new. Open-arm heavy duty Singer sewing machine.
106 Bond Street handbag frames, covered.
106 complete leather insides for Bond Street handbags.
300 lbs leather pieces, assorted.
50 handbag handles, black, brown and Luxon.
50 large spools of terylene thread, black and brown.
16 metal rings for school binders.
22 bottles assorted repair findings.
50 pieces of assorted hand tools for leatherworks.
383-7995

Wash separately, dry separately or wash and dry in one continuous operation—in a space only 31 inches wide. See the de luxe combination washer-dryer at

C. TAYLER
707 Johnson EV 3-3281

HERNIA-AID
Rupture support: Lightweight, body-contoured "Futuro Hernia-Aid" gives balanced support that is so important. Bend, stretch, lift, all in comfort. No special fitting required. Only $5.50.
A complete line of "Futuro" elastic stockings, surgical aids and supports, at
FAIRFIELD PHARMACY
301 COOK STREET EV 6-6177
FREE DELIVERY

7-PIECE WALNUT DINING ROOM suite, $35; brand new walnut china cabinet, arborite top, $37.50; 3-piece plush velvet chesterfield suite, $25; occasional oak tables, $4 each; chests of drawers, $8.50-$20; brown leather and tapestry chair, $18.50; cribs, complete, from $6-$22.50; baby buggies, $13-$17.50; strollers, $3.50-$7. Open weekdays 10-8, Saturdays and Sundays 10-6. Log Cabin Sales, 730 Goldstream, 478-6011.

3-PIECE MODERN BEDROOM suite, box spring and mattress; bronzetone dinette suite; coffee and end tables; foam-filled nylon chesterfield suite; all 2 years old. Enterprise oil range with 2 electrical elements. Vacuum and gladiron. Phone 656-2736.

PRACTICALLY NEW FURNITURE — Chesterfield and chair, $325; maple dressing table with mirror and matching tallboy, $130 for set; walnut coffee table, $25; upright vacuum and polisher, both for $75; clock radio, etc. 382-[illegible].

1 BOY'S CCM 3-SPEED BICYCLE, $20; 1 boy's bicycle, $10; 2 kayaks, $10 for both; 1 Singer hand model sewing machine, $10; 1 Westbend 2 h.p. outboard motor, $70; 1 Hoover upright vacuum cleaner, $16; 1 cartop rack, $3; 2 rubber tired lawn mowers, $3.50 each. EV 3-9770.

2¼x3¼ CENTURY GRAPHIC WITH roll film holder 2¼x3¼, one Graphmatic magazine, 3 cut film holders, Heiland flash gun. Complete unit, as new, $275.
JUS RITE PHOTOS
718 Yates Street EV 4-1832

DORMANS on DOUGLAS
Select now for Easter. From large complete stock of clothing and furnishings.
DORMANS
1328 Douglas Street

PAINT SALE — DISCONTINUED colors. Latex, flat and semi-gloss. Regular $12.90 per gallon, sale price, $[illegible] per gallon; regular $[illegible] per quart, sale price, 99c each. Ames Paint, 1521 Douglas, 386-2681.

NEW PORTER-CABLE SAW, $40; 6" Scissaw, $17; 32' extension ladder, $25; 28', $20; two 100' cables, $10 each; electric hand plane, $40; ¼ drill, $10. EV 3-6139.

CONCRETE SPECIALTIES
Stepping and patio stones, crazy paving and precast sidewalks, garden accessories, etc. 1736 Island Highway. Phone 478-3974.

1 COAL OIL REFRIGERATOR, Serval, $100 or nearest offer; set of childs bunk beds, $35. Victoria Press, Box 199.

72-HR GOLF REPAIR SERVICE
New and Used Clubs and Carts
VAN ISLE GOLF SERVICES
849 Fort EV 3-0134

WE BUY AND SELL CHILDREN'S Good Outgrown Clothing
MAGIC WAND SHOP
Shelbourne Plaza 477-4814

WHITE PORCELAIN SINK WITH wall taps, $10; Jute runner, $5; GF deep fry, $15; hostess chairs, $7.50 each. 383-8094.

BOLEX S1 MOVIE CAMERA, regular $299, special $219. Victoria Color Photo, 1227 Government. Ph. EV 5-5633.

ARIENS ROTOTILLER, MODEL B 9-hp, seldom used, in good working order, $300; rubber-tired wheelbarrow, $15. 477-4066.

LEN GLANCY PAINTS
Exterior low lustre house paint, Reg. $5.95, Special $3.95
1116 Blanshard 383-6537

USED CAMERA SPECIAL
ZEISS Ikoflex, f3.5 Tessar lens, $70.
VICTORIA PHOTO SUPPLY
1015 Douglas Street EV 5-3490

MUST SELL 3-PIECE AMPLIFIER, $75; 1953 Buick sedan, $300 or reasonable offers, good condition. 478-2810.

BEAUTIFUL "PORTRAIT" WEDDING gown, value $150, for $60. Also coral formal, size 14. Phone EV 6-3869 evenings.

JOLLY JUMPER, $4; SMALL CRIB and mattress, $4; baby lounge, $3; bathinette, $7.50; swing, $3; car bed, $2; small rocking horse, $2. EV 3-8940.

BENDIX WASHER AND DRYER, $100; combination fridge and freezer, $190. Both in good condition. 386-9347 or 382-2897.

POLAROID LAND CAMERA WITH flash, $30; ¼-h.p. electric motor, $4. 656-1632.

NEW PLAYPEN, CRIB, HIGH chair, electric deep fryer, '54 Land Rover motor, $35. 382-6063.

ELECTROLUX VACUUM AND POLISHER, piano, other household items. 478-1363.

BEATTY WASHING MACHINE, wringer type. Offers. 2871 Cadboro Bay Rd.

4-PIECE BEDROOM SUITE WITH new mattress, $75. One wringer-type washing machine, $30. 382-1797.

GERMAN 35-MM CAMERA, LIGHT meter, tripod, UV filter and self-timer, $35. 477-3448.

SHOP AIR COMPRESSOR, ELECTRIC 3-hp and 3-phase, complete, $125. 2946 Bridge Street. 386-6345.

JADE, RHODONITE, JEWELLERY
THE OLD PROSPECTOR
1207 Esquimalt Rd. Ph. 383-8418

BEEF BY SIDE OR QUARTER. Hogs, half or whole. Good for locker. Sell reasonably. EV 3-8085.

PROPANE FLOOR FURNACE AND hot water tank. Good condition. Ph. GR 9-5500.

FOR THE BEST TURKEYS AND chickens in town. Stuart's Meat Market, 1402 Douglas. EV 3-9213.

TENT, 9x12, CABIN TYPE, HEAVY waterproof canvas, aluminum poles, 2 years old, $87.50. EV 5-4068.

FURNACE BLOWER. WRECKING 1959 and 1957 Plymouth, parts reasonable. 477-4836.

NICE PATTERNED GREEN RUG, $35, 9x11. 383-9879.

MUST SELL 7 MM MAGNUM rifle. Phone 384-7783.

READY-MADE COLD FRAMES complete, $7 delivered. EV 4-3157.

PHILCO 7-CU-FT FRIDGE, $75. 386-7395.

SPLIT CEDAR POSTS; FIR AND cedar poles. 652-1856.

GARAGE FOR SALE, $40. 479-5176.

ONE-YEAR DEEP FREEZE, 20-cu ft. EV 2-8088.

82 MISCELLANEOUS FOR SALE

USED SPECIALS

Used Wringer Washers, from $9.95
Bendix Combination Washer and Dryer $199.95
Bendix Combination Washer and Dryer $249.95
Westinghouse matched pair Washer and Dryer in yellow. Top model. Pair $299.95
Kenmore Automatic $139.95
Bendix $50.00
Inglis Dryer $99.95
Beatty Dryer $79.95
Acme Apartment Range $49.95
Frigidaire Apartment Range $89.95
Gas Ranges, from $39.95
Fawcett Oil Ranges $19.95
Refrigerators, from $39.95
Reconditioned Fleetwood combinations, 3-way TV, Radio and Record-Player. From $129.95

Rent-to-Purchase TV

MAIS FURNITURE AND APPLIANCES
1821 Cook Street
385-2435

TYPEWRITERS — USED STANDARDS. Some Underwoods. Special weekend clearance, sale priced from $18, $37.50, $79.50 and $89.50. Also heavy weight portable with tab and standard keyboard, practically new, $89.50.

TYPE 'N' WRITE SHOP
REPAIRS — RENTALS — RIBBONS
732 Johnson (opp. Maynards). Ph. EV 5-3112.
Open all day Saturday.

POWER MOWERS
Reconditioned—Guaranteed
REELS from $39.50
ROTARIES from $[illegible]
HAND MOWERS from $7.50
2 USED GARDEN TILLERS
RENT a POWER RAKE or AERATOR
THE LAWNMOWER HOSPITAL
834 Johnson 383-5532

8-INCH BEAVER TABLE SAW—½ h.p. motor, $75. Double bed spring $6. Single padded bed frame $5. Standard Underwood 14 inch carriage typewriter $100. Winegard all channel antenna $25. Console table, 3 leaves $55. Food blender $15. Sunbeam dry iron $5. EV 4-6917.

REMINGTON TYPEWRITER $48.50; Smith-Corona portable $35; Frigidaire electric range 30", $119; baby buggy $14.50; stroller $9.50; as new, single mattress $22.50; dressers, $14.50 and up. Pandora Furniture, 1050 Pandora, (near Cook). Phone EV 3-6319.

CASH REGISTER, $35; TV SET, $15; lady's new bike, $40; bar-bells, $16; Chinese violins, $8; new golf clubs, cost $122, for $65; wheelbarrow, $30; Prefect car, $65. 437 John St.

GIRL'S 3-SPEED BICYCLE, 26" wheels, $30; 4½" Craftsman jointer, $30; Henco TV trap channel 9, $8; two 13" '48 Ford rims, $3; round brass boat vent, $3; Bissell carpet cleaner, $4; 1950 Austin, running, no plates, $80. All good. 2421 Florence.

BUILD A SWIM FLOAT, OR BOAT dock that stays floating—year after year — with Styrofoam buoyancy planks. Free plans available at Industrial Plastics Ltd., 508 Fort, 386-1477.

2 PAIRS DRAW DRAPES FOR 6' wide windows, Tan-beige with floral design, $20 pair. Also pair for 10' window, $45. All matching, lined, new. 383-1619.

WEDDING SPECIAL
12 "Living Color" photos in de luxe album, $39.95. Book now! Don Ryan Photos, 1320 Broad Street. Phone 382-1134.

LEAVING COUNTRY, 17-INCH CONSOLE TV, $45; bunk-beds, complete, $65; single Hollywood bed and mattress, $35; dresser, $25; 4-piece walnut bedroom suite, $95. 388-5942.

FLANNELETTE AND COTTON sheets plus pillow cases, blankets, bedspreads, towels, etc., always in supply at Simpsons-Sears, 720 Yates Street, 386-3161.

NEW DIAMOND ENGAGEMENT-wedding ring set, white gold, value $190; Also 2 karat cultured pearl. Must sell! Will accept best offer. EV 2-2234.

LARGE DINING ROOM SUITE, dark oak. Complete set of brass for fireplace. EV 4-3280. All excellent condition.

1953 HILLMAN, EXCELLENT CONDITION; near new custom Volkswagen radio; lady's (size 16) good clothing. EV 5-2703.

1 MOBILE SPRING HORSE, $15; 1 converted oil stove and pipes, as new, $15. Good for summer home. EV 5-6857.

AMANA 20-CU. FT. UPRIGHT freezer, 3 years old. Priced new, $799, will sell for $400 or reasonable offer. 388-5257.

1-WHEEL ALL STATE UTILITY trailer, $35; A-40 head, $8; radiator, $4; generator, $4; 2 tires on wheels, $15. All good condition. 384-2844.

DOUBLE CEMENT LAUNDRY tubs, complete with taps and trap. Gainaday portable ironer. 165-lb. ship's anchor. 385-0109.

TURNER FOR TYPEWRITERS, adders, from $30. Rentals, repairs from $2. 2303 Fernwood Rd. 384-0145.

LADIES ENGLISH MODEL clothes, excellent condition, cheap. 386-1791.

3 TROPICAL FISH TANKS PLUS heater, aerator, a few supplies. The works, $20. GR 9-6859.

BABY BUGGY, VERY GOOD CONDITION, $20. Doll buggy, $8. Tricycle, kiddie car. GR 7-3976.

WHITE FULL LENGTH WEDDING gown, size 14; sliding shower doors. 479-6394.

FILTER QUEEN VACUUM cleaner, as new. Reasonable. 1260 Reynolds.

20-FT. TV ANTENNA WITH channel 8 arm, $25. 1900 Bourchier, off Foul Bay Rd.

9x9 UMBRELLA-TYPE TENT with extension, sleep 6, $40. 388-3909.

WARDROBE - SCREEN; GAS stove; metal awning; tools. 934 Empress. EV 2-7773.

CHESTERFIELD SUITE, VERY good condition; gasoline lawn mower, little used. EV 5-6373.

GOOD BUGGY $20; NET PLAYPEN, $10; bassinette, $8. 477-1411.

EXCELLENT EUREKA ROTO-MATIC vacuum cleaner, $30. 383-4099.

LIGHT BEDSTEAD AND VANITY, $60. EV 4-6222. 1260 Montrose.

FOR SALE USED 17-CU. FT. freezer, $135. GR 9-4347.

LINED DRAW DRAPES NEW. EV 2-3032.

ELECTROLUX VACUUM, LIKE new condition. GR 9-6852.

GURNEY ELECTRIC STOVE; Frigidaire fridge, $25 each. 479-3258.

DEWALT INDUSTRIAL SAW, wheelbarrow, chain saw. GR 9-4168.

MOVING EAST, ALL FURNITURE etc., as new, ½ price. 656-2082.

7-CU. FT. McCLARY FRIG, $32. 384-7813. All-Temp.

AUTOMATIC WASHER, GOOD RUNNING condition, $40. 386-2232 anytime.

OVER 200 CLAY 5" FLOWER POTS. EV 2-8341.

SPACE HEATER, $8; CYCLOS floor furnace, $30. GR 9-6142.

1 CHILD'S SWING SET
GR 7-2868.

EASY AUTOMATIC WASHER. Ph. 385-3235.

VITREOUS CHINA HAND BASIN, complete, $5. 1861 Ruby Rd.

BASEBALL SPIKES, SIZE 6, $5.00. 479-3341.

Winning Contract

By HOWARD SCHENKEN and RICHARD L. FREY

BRIDGE QUIZ

A player who wants to bid the exact value of his cards has to make proper distinctions between the closely related takeout doubles which have been described lately. The key to the group of situations spotlighted in today's QUIZ is the fact that partner is contesting the bidding with a takeout double even though you have shown a pitifully weak hand by passing his opening bid. Partner knows you've got an awful hand — but he wants to know how awful. Thus a good player will try to distinguish between a complete bust and a hand containing, perhaps, a queen and a jack, even if he has to paint his picture with the most delicate strokes. Slapdash bidders who can't distinguish in this way don't get the best out of their cards.

Both vulnerable, the bidding has gone:

North	East	South	West
1 ♣	Pass	Pass	1 ♡
Dbl.	2 ♡	?	

What should South bid?

a. ♠ Q 8 5 3 ♡ 9 7 4 ◊ Q 9 8 2 ♣ 10 2
b. ♠ 9 8 ♡ Q J 9 2 ◊ 10 9 7 3 ♣ 8 7 5
c. ♠ 4 2 ♡ 8 6 5 3 ◊ A 8 4 ♣ 9 7 6 4

N - S vulnerable, the bidding has gone:

North	East	South	West
1 ♣	Pass	Pass	2 ◊
Dbl.	Pass	?	

What should South bid?

d. ♠ Q 8 2 ♡ 10 8 6 5 ◊ 8 4 3 ♣ J 10 8
e. ♠ 9 6 ♡ Q J 9 ◊ 8 6 3 ♣ J 8 5 4 2
f. ♠ Q 10 2 ♡ K 6 ◊ 9 7 5 3 ♣ 8 7 5 2

ANSWERS TO BRIDGE QUIZ:

a. Two spades. A minimum hand for a free bid after East's two heart bid has relieved you from the duty of responding to the takeout double. The bid is justified on three counts: 1. your hand is close to the scanty maximum you can have after your initial pass; 2. all your points are likely to be working; 3. when partner doubles one major for takeout he probably can support the other.

b. Pass. To double would be premature, but if partner shows an exceptionally strong hand by reopening yet again with a takeout double, you would be justified in passing for penalty. There seems no attractive contract on the horizon for your side.

c. Three clubs, on a tight rein. With four clubs and a shortage in spades (where North is expected to have length) your hand is sure to produce two or three tricks. If North makes a game try over three clubs, you should accept the invitation.

d. Two spades. Slightly preferable to two hearts, for although neither bid shows strength, you would probably prefer to play in two spades if partner is going to pass your bid. And if North does make a game try you will be able to show your hand by bidding hearts, leaving partner free to return to spades at the same level if he does not have a four-card heart suit.

e. Three clubs. Some players tend to bid two hearts on a three-card suit in this type situation, but we don't see the need for such a maneuver. Partner has asked us to bid our best suit and, with four points more than we might have, why should we be nervous about a three-level contract in our five-card suit?

f. Three spades. The heart king is promoted because it is sure to be a fitting card. The principle followed here is that you were almost worth a bid on the first round, therefore you should make a jump bid after partner's takeout double.

(A Bell-McClure Syndicate Feature)

82 MISCELLANEOUS FOR SALE

ONE OF A KIND CLEAR-OUTS!

12.5 cu. ft. automatic defrost fridges. Reg. $379.95. Clear-out $[illegible]
Wringer Washer with pump. Reg. $149.95. Clear out $119.95
30" De luxe Console TV. Reg. $279.95. Clear-out $[illegible]
The above are a few of the outstanding bargains to be had at our clear-out sale!

DELTA ELECTRIC
714 Cormorant 384-7416

BEEF SIDES, lb. 49c
Choice Baby or Mature
FRONT QUARTER, lb. .39c
Lean Tender Beef
Budget Terms
ALBERTA MEAT MARKET
1811 Cook EV 3-8552

EXPANSION SALE CONTINUES!

All appliance prices have been reduced to clear at cost. Don't miss these exceptional savings.

HARKNETT Appliances
2333 Government. EV 4-9381

SIDES of BABY or MATURE BEEF
49c lb.
Cut and wrapped frozen and delivered
HARVEY'S FINE MEATS
2709 Quadra EV 3-2031

IT'S AWNING TIME
Order new awnings now or renew your old ones, choose from the finest selection of new awning patterns. Free estimates. Call 382-[illegible] Victoria Tent and Awning Co., 531 Fisgard.

WE NOW HAVE AN EXCELLENT selection of used power mowers, various makes to choose from, $25 and up. Mayhew, Strutt & Williams Limited, 2812 Douglas Street. Phone 384-3922.

BEAUTIFUL FULL-LENGTH, lightweight muskrat sample coat, looks like mink, was $500, selling for $250, size 12-14. EV 5-3943 between 9 and 4:30; EV 5-3146 eves.

RESTAURANT POTATO PEELING machine; automatic gas baking oven, 3-shelf model, A-1 shape, reasonable. After 6 p.m., EV 2-3923.

DE LUXE 6 TRANSISTOR, SONY. Good condition, pocket size, $12; Bird cage, chrome, accessories included, $5; Phone GR 7-1360.

FRIDGE, STOVE, WRINGER washer, dining room table with chairs, TV, chesterfield and beds. Offers. 383-4654.

MOFFAT DRYER, GOOD CONDITION, $120; Moffat gas range, completely automatic, like new, $100. 385-7158.

GARDEN TRACTOR; POWER mower; TV, oil range, dinette suite. 652-2130.

2 HALL RUNNERS, 1, 18'; 1, 17'; candy-striped with rubber underpad. 388-5779.

30" PONY PLANER WITH 5-H.P. motor, $250. Motorized shaper with attachments, $275. GR 8-1724.

PAY LIGHT AND PHONE BILLS
FAIRFIELD PHARMACY
DRUG 301 COOK EV 6-6177

2-CU FT PROPANE FRIG. WINEGARD TV rotor antenna. Sell or swap for adder. EV 3-9853.

JOHNSON 18-H.P. OUTBOARD. Offers on $882 Investors Syndicate Certificate. 384-0619.

2 SIDES ONLY GOVERNMENT INSPECTED beef, young and tender, 37c lb. After 10 a.m., GR 9-1636.

LARGE DUNCAN PHYFE TABLE; 18" rotary lawnmower, 2½-h.p.; almost new. 383-8508.

ATCO MOWER 17-INCH, 4-STROKE, as new. Used one season, cost $246, asking $170. 656-3567.

STEREO TAPE RECORDER $275 new $400. 4 track, 2-speed, good condition. 656-3372.

VIKING 17-CU. FT. FREEZER, was $399, offers? 383-3311.

SINGER SEWING MACHINE, CONSOLE model, complete. 384-9605.

CHILDREN'S SAND BOXES, 4'x4'x8", with sand, $6 del. EV 3-0047.

OIL STOVE, FRIDGE FOR SALE EV 4-8314.

82 MISCELLANEOUS FOR SALE

INVALID AIDS FOR SALE OR RENT

Wheel chairs, Walkers, Crutches, Commodes, Bed Pans, Baby Scales, Vaporizers, Air Purifiers, Rowing Machines, Bicycle Exercisers, Infra Red Lamps, Ultra Violet Lamps.

Also

FOR SALE ONLY

Air Cushions, Canes, Bathtub Seats and Rails, Heating Pads, Sheeting, Urinals.

SURGICAL SUPPLIES Limited
(Div. McGill & Orme)
1012 Broad St. EV 4-8433

Special! Special!
EASTER SHOWING

Of young men's suits styled and designed for the younger man—Pure wool worsteds in iridescents — Charcoal and black.

$49.50

LES PALMER
714 View St. EV 2-2825
Park Free
View Street Parkade

NEW LINED DRAPES, FLOOR length, for 10 or 12-foot window, $40. Also new kitchen curtains. GR 9-2756.

30-INCH ELECTRIC RANGE, $75; Westinghouse automatic washer, $60. 479-1270 after 6 p.m.

BABY BUGGY $20, CAR SEAT $1, walker $6, baby reclining chair $2. GR 7-3978.

2 SEMI-FORMALS, ONE BLUE, size 14, $25; one salmon, size 10-12, $10. 385-9579.

WESTINGHOUSE REFRIGERATOR, older style. As is, $5. EV 2-2205.

ALMOST NEW — STROLLER — EV 2-1229.

SONY DUAL TRACK TAPE RECORDER, all accessories. 478-1607.

83 MISCELLANEOUS WANTED

NEED CASH?
Cash paid for good tools, cameras, all types of musical instruments. What have you? Island Trading NOW AT 630 Johnson St. Just down from Douglas. 384-3334.

INDUSTRIAL IRON
Bring us your old auto batteries, steel, cast iron, brass, copper, etc. Open All Day Saturday
343 Tyee Road EV 4-6022

WANTED: STAMP COLLECTIONS, accumulations and stocks, old letters, envelopes, postcards. Old stamps, used or unused. 382-0179.

WANTED TO BUY CUPS, ROYAL Albert Crown china, purchased about 1930, pattern number on bottom of cup, 4534. Phone EV 2-1296.

WANTED GIRLS' BIKES, 8 AND 10-yr-old size, crib and mattress. 479-5585.

LUNDS AUCTIONEERS
BUY — SELL — APPRAISE
926 Fort EV 6-3308

WE PICK UP FURNITURE, TOOLS, etc., every day. Farmer's Auction Sale Sat. GR 8-1362.

SQUARE DEAL BUYS
Anything Useful. Picks Up Junk.
383-1221 1126 Hillside EV 3-1601

CASH PAID FOR GENTLEMEN'S good used clothing. The Bazaar, 1317 Broad Street. EV 2-2814.

CASH FOR GOOD USED FURNITURE and rugs. Reliable Used Furniture, 541 Johnson. EV 3-6714.

KILSHAWS
CASH FOR FURNISHINGS
EV 4-6441

JUNK CARS
Wanted, $10 if complete. Williams, EV 2-9895.

GOOD BOOKS ALWAYS BOUGHT
HAUNTED BOOKSHOP
345 Fort EV 2-1437

WANTED TO BUY, MAST AND boom and fittings for "El Toro" sailing dinghy. 477-2792.

WANTED, ASAHIFLEX CAMERA parts and accessories. Phone GR 9-2200.

ROUND TABLE WITH PEDESTAL base for family kitchen. Must seat 6. 388-4006.

WANTED, GIRL'S BICYCLE, FULL size 16" frame. 388-5348.

BASEBALL SPIKES, SIZE 8, OR swap for same size 6. GR 8-2496.

HEAVY-DUTY BAND SAW, 18"-30". 388-1779.

GOLF CLUBS AND BAG. EV 3-5066.

83 MISCELLANEOUS WANTED

MAYNARDS AUCTIONEERS—With a staff of 20 people to serve you, we will buy outright for cash or sell on consignment. Our appraisals are recognized by the Governments of Canada.

MAYNARDS AUCTIONEERS
733 Johnson 388-5191

WANTED — USED FURNITURE. Holland Bros. & Co. EV 5-0913.

REFRIGERATORS AND FREEZERS bought. 384-7813. All-Temp.

CASH FOR TYPEWRITERS and Adders. Turner. EV 4-0145.

WANTED—GOOD CLINKER-BUILT rowboat, 10'. 477-2148.

WANTED — GIRL'S 18" BICYCLE. 382-7419.

12-GAUGE SHOTGUN. REASONABLE. EV 4-0495.

FLY ROD AND REEL. GOOD condition. 656-3053 after 6 p.m.

GIRL'S SPRING COAT, SIZE 3. Call Monday. GR 9-2293.

WANTED — SET OF BAR-BELLS. EV 3-7895.

WANTED — LARGE OAK REFECTORY dining table. 385-0901.

PONY SIZED ENGLISH SADDLE. 658-8101.

84 SWAPS

56 FT. x 10 FT. CUSTOM TRAILER home. 3 bedrooms. Just over a year old. Big value at only $9,450. Call 384-7339.

'55 2-DOOR PONTIAC. TRADE for '58 or '59 Stationwagon Pontiac or Chev. Cash difference. EV 3-0007.

FURNITURE BOATS OR ANYTHING of value accepted in trade. Telmac Swap Dept. EV 5-5441.

WANTED—½-TON PICKUP. HAVE new slide pro and screen, 35-mm camera, new condition. EV 2-0493.

TRADE 20' CRUISER FOR VOLKSWAGEN camper. Value $1,700. Ph. EV 5-1020.

WANTED, GOOD USED FRIDGE. will swap for automatic washer or TV. 658-8028 or 383-9594.

ROTOTILLER, HEAVY DUTY — spare parts. For guns, outboard or offers. 383-4152.

SADDLE HORSE FOR LIGHT CAR or ? EV 3-7475.

EXCHANGE 1962 MERCURY COMET car for sewered lot. 477-4510.

COAL AND WOOD FURNACE FOR WHAT HAVE YOU? 479-7108.

85 ANTIQUES

CONSIGN YOUR ANTIQUES WITH CONFIDENCE
63 years of experience in domestic auctioneering. Trained appraisers available to you without obligation.
MAYNARDS AUCTIONEERS
733 Johnson 388-5191

86 MISCELLANEOUS TO RENT

TYPEWRITERS FOR RENT. STUDENT rates available. Underwood Ltd. EV 3-8821.

87 WANTED TO RENT MISCELLANEOUS

WANTED LARGE ROOM, GOOD lighting, to be used for studio in non-residential building. EV 3-6130.

90 PETS AND SUPPLIES

SPECHT'S AQUARIUM AND PET SHOP
OFFERS
BLACK NEONS 49c
Many Others To Choose From.
See Our Selection of Air Pumps.
FAIRFIELD PLAZA
OPEN UNTIL 9 P.M. MON.-THURS.

EXCEPTIONALLY FINE LITTER of registered Dalmatians. Blacks and Livers. For show and pets. Prices reasonable. Wylde-Greene Kennels (Reg.) Van. 321-1760, or Victoria Press, Box 177.

POODLES
Happy black pups from best stock. Pets, show or breeding.
Ch. Marcus of Poodhall at stud. 385-7100 evenings, weekends.

THE DOGGY WASH
CLIPPING, ALL BREEDS
2220 Douglas 385-9698 656-5005

GOOD SHEPHERD SHELTER, 3842 Duke Rd., R.R. 1. We have spaniels, Chesapeake and wired-haired terrier puppies. GR 8-3046.

HARVEY'S PET FOOD — ALL meat, 2 lbs. for 35c. Harvey's Fine Meats Ltd., 2709 Quadra at Hillside. EV 3-2031, EV 5-3853.

3-MONTH-OLD GERMAN SHORT-hair pointer puppies. Must sell. $35. 479-4687.

JOYLAND BOARDING KENNELS
Heated; individual care; large fenced exercise field. 652-2201.

MICHAEL WILLIAMS KENNELS
BOARDING AND TRAINING
on the Pat Bay Hwy. 652-2112

LOVEABLE GERMAN SHEPHERD pups, good breeding and temperament. 479-3944.

5 SEALPOINT SIAMESE KITTENS, 2 months old; 1 male, 4 females. GR 8-2780.

GREATER VICTORIA DOG OBEDIENCE TRAINING CLUB — Phone Secretary. EV 3-7902.

CHIHUAHUA TOY TERRIER cross, 2-year-old male. Asking $25. 4445 Majestic Dr.

GERMAN SHEPHERD PUPS REGISTERED. Top blood lines. Black and black and tan. 270 Crease Ave.

VICTORIA PET SHOP
Your Pet's Favorite Drugstore
Broad at Johnson EV 4-5721

5 GERMAN SHEPHERDS AND 3 Labradors for sale. 4402 Torquay Dr. GR 7-4731.

PUREBRED BABY RABBITS, $1 each. GR 7-2617.

14 BUDGIES AND NEST BOXES as a whole, $26. GR 7-3117.

3 REGISTERED BEAGLE PUPS. Papers included. 652-2121.

REGISTERED PEKINGESE PUPS. Top quality, reasonable. EV 2-7871.

FOR SALE — BABY BUDGIES. Some pieds and rainbows. 477-3428.

REGISTERED GERMAN SHEPHERD pups. Top blood line. 383-6461.

SPANIEL TYPE PUPS, 1 MALE, $7.50, 2 females, $5.00. 479-5019.

AT STUD—2 REGISTERED SILVER miniature poodles. 477-2079.

REGISTERED PUG PUPPIES FOR sale. GR 9-2233.

GERMAN SHEPHERD PUPS, 1 male and 1 female. GR 9-4329.

POODLES, PEDIGREE APRICOT miniatures. Books. 472-5300.

FOR SALE, FEMALE GERMAN Shepherd. 652-3068.

REGISTERED ENGLISH COCKER pups. GR 7-1308.

CAVALCADE KENNELS. GR 9-3681. Collie and Pug Pups occasionally.

RABBITS FOR SALE.
GR 9-7249.

SIAMESE KITTENS FOR SALE. 656-3675.

91 CHICKS, POULTRY, HATCHING EGGS, SUPPLIES

SHOW STOCK BANTAMS, SILKIES, W.C. Polish, Silver Sebrights, also Frizzles and Doves. $3 a pair. Mr. G. Bligh. GR 9-4230.

DRESSED CHICKENS, 85c EACH. 652-2307.

JAMESWAY 600 ELECTRIC INCUBATOR, $20. GR 9-6665.

DUCKLINGS FOR EASTER, 35c each. 3000 Holland Ave. GR 9-1216.

92 LIVESTOCK, SUPPLIES

HERD AND 1,276 LB. OF QUOTA for sale. Mostly purebred Holsteins. Average production 14,000 lbs. 460 lbs. of fat. Ganges. 537-2062.

2 FRESH COWS, HOLSTEIN JERSEY cross and Ayrshire Hereford cross with Hereford calves at foot. Phone 656-2518.

ONE, 15-MONTH-OLD, ONE 13-month-old grain fed Hereford Holstein steers. Call 479-3066 after 6 p.m.

PALOMINO STUD SERVICES. Arab and American Saddle Bred. GR 7-2080.

FOR SALE OR TRADE, 9 SHEEP. 2 ewes, 2 lambs and 1 ram. Ph. 479-2760.

½ ARAB COLT. 4460 MAJESTIC Drive.

MINK FARMER NEEDS HORSES and cows. Ph. anytime. GR 9-3005.

HORSES FOR SALE
3370 Wishart Rd.

92 LIVESTOCK, SUPPLIES

GOOD HAY FOR SALE
EV 4-9421.

MILKING GOATS FOR SALE. GR 8-4148.

RABBITS AND CAGES FOR SALE — 383-5690.

DOUBLE HORSE TRAILER. EXCELLENT condition. 656-3095.

GOOD GRADE EWE WITH 2 healthy ewe lambs, $40. GR 8-3306.

WEANER PIGS, $12.
479-3050

PUREBRED BRED HEREFORD cow, $300. GR 9-2894.

LARGE, QUIET FAMILY COW. Heifer calf at foot. $195. 472-5455.

RABBITS AND CAGES FOR SALE. 383-5690.

RABBITS FOR SALE. GR 9-1261.

99 NEW CAR DIRECTORY

HILLMAN, SUNBEAM, HUMBER. Jameson Motors Ltd., 740 Broughton Street. EV 4-1161.

100 CARS FOR SALE

HOUSTON MOTORS LTD.
SELECT USED CARS
NOW AT OUR NEW LOCATION
3015 Quadra (opp. Curling Rink)

60 Volks 1500 wagon $[illegible]
62 Chevy II 2-dr. SPECIAL $[illegible]
62 Volks 2-dr. SPECIAL $1195
62 Chev sedan, auto, radio $1995
61 Fairlane "500", V-8, auto $1795
61 Triumph convertible. SPECIAL PRICE
60 Galaxie V-8, auto $1499
59 Vauxhall Cresta SPECIAL $[illegible]
59 Chev IMPALA Convert $1599
59 Rambler Ambassador V-8 sedan $[illegible]
58 Chev sedan, beauty $[illegible]
57 Pontiac sedan, 4 AT $[illegible]
56 Fairlane 4-dr. V-8 sedan $[illegible]
57 Dodge H.T. V-8 coupe $[illegible]
56 Buick H.T. SPECIAL $[illegible]
56 Stude 6, sedan $[illegible]
52 Pontiac sedan delivery $[illegible]

51 Austin, 51 Hillman, 51 Hudson — transportation specials. Trade up or down. No down payments. Your terms. Phone 382-8822 or 479-1954. "Customer Satisfaction Guaranteed."

A A AND A A

WANTED—'57-'64 CLEAN CARS
CHEV, PONTIACS, FORDS
56 FORD Tudor, radio $[illegible]
57 PONTIAC, 2-Dr., radio $[illegible]
55 OLDS Super 88. One owner. $[illegible]
55 AUSTIN Sedan. Real value $[illegible]
56 AUSTIN Sedan $[illegible]
54 VOLKSWAGEN Tudor $[illegible]
64 CONSUL Sedan. Radio $[illegible]
64 RAMBLER 330 Sedan, A.T. $[illegible]

A & A CARMART
2644 Quadra EV 6-2712
CLARE ABBOTT

SUBURBAN'S BEAUTIFUL BUYS
'63
CHRYSLER Saratoga Sedan. In Brazilian Bronze. Automatic. V-8, dual power, radio.
Now $2995

LOU'S TEXACO SERVICE
N.S.U. Prinz Sales and Service
1725 Government EV 6-1319
1960 PLYMOUTH, new paint, good running order $[illegible]
1950 CADILLAC, 2-dr., hardtop, excellent condition $[illegible]
1956 V.W. Window Van $[illegible]
1960 V.W. Sedan, very clean $1,045
1958 V.W. Whitewalls, radio $795
1962 MERCEDES BENZ 220, Sun roof. In excellent condition.

SUBURBAN'S BEAUTIFUL BUYS
'64
FORD Galaxie 500 Hardtop. 390 V-8, dual power, smart two-tone, custom radio.
Now $3595

SUBURBAN'S BEAUTIFUL BUYS
'64
METEOR Ranchwagon. Another 1-owner with 9,000 miles. Automatic, power steering and brakes.
Now $3495

SUBURBAN'S BEAUTIFUL BUYS
'64
MERCURY ½-Ton. Big 6 motor, custom cab, no-spin rear axle. 11,000 easy private miles.
Now $2495

M M M M M M M M M
60 CHEV. Sedan Std. "6". Radio $1,295
59 FORD Tudor. Automatic & Radio $1,295
Mayfair Motors Ltd.
726 Cloverdale 384-7313
M M M M M M M M M

— NO DOWN PAYMENT —
1953 ZEPHYR $345; 1955 AUSTIN $[illegible]; 1956 SEDAN $[illegible]; 1957 HILLMAN $[illegible]; 1959 FIAT $495; 1960 RENAULT $645; 1962 VAUXHALL $1345; 1962 MORRIS MINI MINOR $1095. ARTS CAR SALES, BURNSIDE AT HARRIET.

— NO DOWN PAYMENT —
1953 BUICK $195; 1954 CHEVROLET $165; 1954 PLYMOUTH $[illegible]; 1956 FORD $395; 1956 DODGE V8 $495; 1957 FORD $[illegible]; 1957 PONTIAC HARDTOP $645; 1962 MERCURY COMET $1375. ARTS CAR SALES, BURNSIDE AT HARRIET.

PRIVATE
1957 Plymouth sedan, automatic, custom-built radio, padded dash. Good tires, body and motor near perfect. This car has been looked after. $700 includes licence. Can be seen at 2462 Eastdowne or phone 385-7082.

1960 HILLMAN $[illegible]
1960 Chev Sedan $[illegible]
1954 Oldsmobile $[illegible]
1955 Ford Station Wagon $[illegible]
EV 2-[illegible] or EV 3-[illegible]

1958 HILLMAN STATION WAGON. New paint throughout, inside and out. GR 7-[illegible].

DANDY CAR FOR YOUR WIFE. '51 Chev Powerglide. Lovely shape. $[illegible]. EV 4-[illegible].

1962 DODGE WITH 8 CHRYSLER motor, automatic. Real hot car. $175. GR 7-2072.

59 LARK, V-8, GOLDEN HAWK motor, new transmission and clutch. EV 3-[illegible].

56 CHRYSLER 2-DOOR HARDTOP. Needs engine repairs, offers. Deighton Service Station.

56 PONTIAC SEDAN, RADIO, SNOW tires, rims. Motor manual. $[illegible] or offer. Ph. [illegible]-8227.

1956 OLDSMOBILE V-8—AUTOMATIC, 4-door, white-wall tires. Super radio, trailer hitch. See it. EV 3-[illegible].

1958 OLDS HOLIDAY HARDTOP—good motor, new paint, $[illegible] or nearest offer. 479-7239.

56 METEOR 6—$[illegible] OR OFFER. [illegible] Cheeseman. GR 9-[illegible].

1953 VANGUARD, GOOD SHAPE—$195. 4000 Cedar Hill Rd. GR 7-[illegible].

1959 HILLMAN. GOOD SECOND car. EV 3-[illegible].

1960 BUICK CONVERTIBLE, $[illegible]. EV 2-[illegible] or GR 9-[illegible].

ECONOMICAL 4-DOOR SEDAN — $[illegible]. Ph. EV 2-7[illegible].

1961 SIMCA HARDTOP, $[illegible]. VERY clean. Phone 477-2581.

1960 PONTIAC, $[illegible]. [illegible] after 6.

'59 NASH METROPOLITAN. LOW mileage. Radio, seat belts. EV 4-[illegible].

1959 VOLKSWAGEN, $[illegible] OR BEST offer. EV 4-[illegible].

'61 RENAULT. 21,000 MILES. $[illegible] below market price. 479-[illegible].

1961 VOLKSWAGEN, AS NEW CONDITION. $1,[illegible]. GR 7-[illegible].

1952 MORRIS MINOR. GOOD RUNNING ORDER. $155 CASH. 385-[illegible].

1955 HILLMAN, BETTER THAN average condition. $[illegible]. GR 7-[illegible].

58 VOLKSWAGEN—GOOD CONDITION. Ph. EV 3-[illegible].

1960 VAUXHALL SEDAN, GOOD condition, $[illegible]. EV 3-[illegible].

1958 CONSUL, $[illegible]. PH. 477-[illegible].

'59 MORRIS, OVERHEAD, HEATER, turn signals. $[illegible]. EV 2-[illegible].

100 CARS FOR SALE

NATIONAL SPACE-MAKER SALE

With Acres of Big Savings!
BRING NO MONEY
100% FINANCING

DOMESTIC!

60 CHEV 2-Dr Family Sedan. Tutone, custom radio, seat covers. Reg $1595. SALE $1375
58 CHEV Belair 2-Door Sport Hardtop. V8, standard trans, tutone, wheel discs. Reg $1495. SALE $1170
59 RAMBLER Custom 4-Door Sedan. Automatic trans, custom radio, tutone. Reg. $995. SALE $837
57 CHRYSLER Windsor Tudor Sports Hardtop. Automatic, custom radio, power brakes and steering. Reg. $1095. SALE $862
64 CORVAIR "Spider." Custom radio, 4-on-the-floor, whitewalls, bucket seats. Only 16,000 miles. Reg $2795. SALE $2583
63 VALIANT 4-Door Sedan. Custom radio, heater, defroster, signals. Reg $2095. SALE $1876

COMPACTS!

60 LINCOLN 4-Dr Sedan. Luxury plus in this fine automatic. Reg $3495. SALE $3180
64 TRIUMPH Spitfire Convertible. Reg $1895. SALE $1687
64 DODGE Convertible, Bucket seats, 4-on-the-floor, showroom condition. Cost new $1800. SALE $3495

SPORTS!

63 VALIANT 4-Door 200 Sedan. Automatic trans, high performance motor. Custom radio. Reg $2400. SALE $2270
62 OLDSMOBILE Super 88, 2-Dr Hardtop. Fully powered. Reg $2995. SALE $2750
63 ACADIAN Station Wagon. Automatic trans, custom radio, 2-tone. Cost new $3300. SALE $2595
60 AUSTIN Healey. Gleaming red beauty, overdrive. Cost new $4200. Reg $1695. SALE $1488
59 TR3 Convertible. Reg $1195. SALE $1043
64 CHEVELLE Malibu. Super Sports V8, console shift, power brakes, steering, WW, vinyl bucket seats, only 4,000 miles. SAVE $800

BUYER BENEFITS!
- Reconditioning by experts
- Written Warranty
- Free Exchange
- All Cars Price Tagged
- Bonded Salesmen
- Top Allowance for Your Car
- Immediate Delivery

IMPORTS!

63 TRIUMPH Sports "6" Convertible. Cost new $2800. SALE $1[illegible]
63 HEALEY Sprite. Hard soft top. Reg $1795. SALE $1535
59 HILLMAN Minx 4-Dr Sedan. 2-tone paint, red vinyl interior. SALE $777
60 ZEPHYR 4-Door Sedan. 6-cylinder, heater, defroster, signals. Reg $1095. SALE $861

DOMESTIC!

59 VAUXHALL Velox 4-Door Sedan. Black with red vinyl interior. SALE $[illegible]
58 RENAULT Gordini 4-Dr Sedan. Grey with red interior. SALE $1157
58 VOLKSWAGEN. Custom radio, blue with vinyl interior. SALE $[illegible]
59 VAUXHALL Super 4-Door Station Wagon. Custom radio, white with blue vinyl interior. SALE $[illegible]74
58 MORRIS Oxford 4-Door Station Wagon. Green with grey vinyl interior. SALE $[illegible]60
58 AUSTIN A55 4-Door Sedan. Custom radio, automatic, blue with vinyl interior. SALE $758

TRANSPORTATION SPECIALS
No Money Down
ONLY $4.50 PER WEEK

54 FORD Wagon. AM radio, power steering. Only $4.50 per week.
54 VAUXHALL Velox 4-Door Sedan. Good running order. Only $4.50 per week.
54 ZEPHYR 4-Door Sedan. Runs like a top. Only $4.50 per week.
57 STUDEBAKER 4-Door Sedan. 6-cyl, standard shift. Only $4.50 per week.
57 PONTIAC 2-Door, 6-cyl, standard shift. Only $4.50 per week.
55 PLYMOUTH 4-Door Sedan. 6-cyl, automatic trans, custom radio. Only $4.50 per week.
55 PONTIAC 4-Door Sedan. Heater, defroster, signals. Only $4.50 per week.
53 CHEVY Belair 4-Door Sedan. Automatic trans, whitewalls, 2-tone paint. Only $4.50 per week.
56 VAUXHALL Cresta 4-Dr Sedan. Runs well. Only $4.50 per week.
56 AUSTIN A50 4-Dr Sedan. Black in color, red vinyl interior. Only $4.50 per week.

- Imperial • Dodge
- Barracuda • Chrysler
- Valiant • Dodge Trucks

NATIONAL
ON YATES EV 4-8174
Over ½ a Century
"The Most Trusted Name in the Automotive Industry"

100 CARS FOR SALE

PLIMLEY FOR SELECT USED CARS

TRY US FOR YOUR NEXT CAR

62 RAMBLER 4-Door Sedan. 6-cylinder, radio. A steal at $1895
60 CHEVROLET 4-Dr. Sedan. Tutone, six-cylinder, reg $1595. SPECIAL $1195
61 FORD Sedan Delivery. Nice dual purpose unit with economy six. Transistor radio and whitewalls, reg $1595. SPECIAL $1445
64 BUICK 4-Dr Sedan. Radio, heater, automatic, low mileage, many more extras. One owner $3195
63 ANGLIA 2-Door. Four on the floor. A-1 $1195
59 ZODIAC Sedan. Tutone beige. Britain's best $1095
64 VALIANT V100 A-T Sedan. As new, balance of 5-year warranty $2295
64 EPIC Envoy Sedan. As new $1675
63 RAMBLER 550 Sedan, 6-cyl, A-T, very clean $2295
63 ALPINE Sport Convertible. 1 owner, radio, as new $2195
63 TR4 Sports Convertible. 1 owner, A1 $2295
63 MERCURY Sedan. V8, A-T, 1 owner $2495
62 MORRIS Mini-Minor Very clean, all white $1145
61 PLYMOUTH Belvedere 4-Door. Full power, radio, full air conditioner. Only $1[illegible]
61 VAUXHALL Cresta Sedan. Tutone, A1 $1395

Written Warranty
NO DOWN PAYMENT
On Approved Credit
Terms to Suit Each Customer

NO PAYMENTS TILL MAY 15

60 TRIUMPH Herald Coupe. Very clean $[illegible]
60 PLYMOUTH 4-Door Sedan. 6-cyl, 1 owner, A1 $1295

75 MORE TO CHOOSE

58 RENAULT $495
59 MORRIS Convt $695
58 THAMES ½-ton $325
55 VAUXHALL $175
55 RAMBLER Sedan $275
55 DODGE $295
52 PONTIAC $150
50 CHEV $145

Try Us For Your Next Car
PLIMLEY
1010 Yates EV 2-0121

• KAYE MOTORS •
64 PONTIAC V-8, stick shift $[illegible]
64 PONTIAC Laurentian $[illegible]
62 CHEV Station Wagon $[illegible]
62 PONTIAC 2-Door Hardtop $[illegible]
61 PONTIAC 4-Door $[illegible]
59 FORD ½-Ton HD, big box $[illegible]
62 CHEV 2-Door Hardtop $[illegible]
60 CADDY Coupe, immaculate, 27,000 miles
57 FORD Convertible, Tops $1,[illegible]
57 CHEV HT, Special $[illegible]
56 FORD Wagon, clean and good $[illegible]
6 Pontiacs, 61-64 models, HTs and Sedans, all clean and good.
537 Yates EV 3-[illegible]

PANDORA MOTOR SALES
Formerly Unity Used Cars
64 DATSUN Sports Roadster. As new $[illegible]
63 RAMBLER Tudor $[illegible]
57 MONARCH Hardtop. All power equipment $[illegible]
MANY OTHER MAKES AND MODELS
Cars Wanted for CASH OR CONSIGNMENT
854 Pandora [illegible]

SUBURBAN'S BEAUTIFUL BUYS
'59
CHEVROLET Convertible. Automatic, custom radio. Finished in Raven Black.
Now $1595

SUBURBAN'S BEAUTIFUL BUYS
'61
MERCURY Monterey. Dual power, one owner. Finished in Arctic White. 31,000 original miles.
Now $2295

PRIVATE
1963 RAMBLER CLASSIC STATION Wagon, standard transmission, radio. Excellent shape. $2,[illegible]. Must sell. Phone GR 9-6379. [illegible] Tulip Avenue.

1964 CHRYSLER WINDSOR AUTOMATIC 2-Door Hardtop. Power brakes and power steering, radio. Under 12,000 miles. 656-2[illegible].

'62 PONTIAC CONVERTIBLE automatic, Nassau blue, large engine. All extras. Low mileage. $2,650. EV 3-1761.

'55 FORD FAIRLANE—STANDARD V-8, fully equipped. A very smart car. Phone EV 5-[illegible] or can be seen at 1025 Tolmie Avenue.

1958 STUDEBAKER LOW-BOY — new motor and paint, nice shape, $225 or best offer. Ask for Lorne at 383-7305 or 384-1[illegible].

'55 FORD FAIRLANE V-8—STICK, $495; full custom '49 Merc. less motor, adapted for Chrysler motor. Offers. 479-1281.

1960 FORD FALCON 2-DOOR AUTOMATIC. Radio. New tires, seat covers. Excellent condition throughout. EV 6-3953 after 5 p.m.

'50 PONTIAC, RADIO, HEATER, good transportation. $[illegible]. Phone 385-[illegible].

'52 MORRIS MINOR, RUNS WELL. Offers. EV 3-[illegible].

1961 N.S.U. PRINZ. GOOD CONDITION. Reasonable. 384-[illegible].

100 CARS FOR SALE

JAMESON MOTORS LTD.
SUNBEAM — HILLMAN — HUMBER

62 HUMBER Super Snipe Sedan. Top quality luxury car. A-trans, PB, PS, radio, leather uphols, walnut trim, etc $2795
64 CONSUL Cortina Sedan. Fine condition, 4-speed, stick shift, low mileage $1695
63 CONSUL 315 Sedan. Low mileage, excellent condition $1395
59 VOLKSWAGEN 2-Dr. A good buy at this price $795
63 HILLMAN Minx Sedan. One owner, very well kept car $1395
59 HILLMAN Husky 2-Dr Wagon. Economical utility $895
56 VOLKSWAGEN 2-Dr. Runs very well, clean $545
59 RENAULT Dauphine Sedan. Popular French small car $695
57 AUSTIN A50 Sedan. Clean, well kept car $695
52 CHEVROLET Sedan. Good transportation $295
54 CONSUL Sedan. Would make good second car $395
55 MORRIS Minor Stn Wgn. Economical, useful, all purpose car $545

740 BROUGHTON ST.
VICTORIA, B.C.
384-1161

HORWOOD BROS.

60 SINGER Gazelle Sedan, beautiful condition $1,095
60 MINI Stationwagon $1,195
60 VOLKSWAGEN. 1-owner car, radio $1,045
59 MORRIS 1000. A very popular car $795
61 FALCON 4-dr station wagon. Custom radio $1595
63 MORRIS 1100. Economical family Sedan. Very clean $1,495
59 RILEY 1.5 Sports Sedan $895
57 PONTIAC Station Wagon $945
54 FORD Sedan. Radio $195
57 PLYMOUTH 6-cylinder Sedan, radio, new paint $595
— BANK FINANCING —
Morris - M.G. - Wolseley
Open 9 a.m. to 9 p.m.
820 Johnson Street EV 5-6113

SUBURBAN'S BEAUTIFUL BUYS
'63
CHEVY II Convertible. Bucket seats, automatic. A sporty car for the young at heart.
Now $2395

SUBURBAN'S BEAUTIFUL BUYS
'60
VAUXHALL Cresta Sedan. Absolutely the cleanest in town and two-tone to boot.
Now $1495

1963
AUSTIN COOPER
Top shape, under 20,000 miles. $1,395. No down payment with approved credit. Phone after 7 p.m. or all day weekends, 384-6298.

SUBURBAN'S BEAUTIFUL BUYS
'62
MORRIS 1000 Wagon. Ermine White in color. Locally owned and operated.
Now $1095

SUBURBAN'S BEAUTIFUL BUYS
'63
FORD Galaxie XL Hardtop. 390 V-8 with all power options. Finished in Dynasty Green and White.
Now $3095

SUBURBAN BEAUTIFUL BUYS
'60
CORVAIR 300 Sedan, stick shift, sharp red and white, two tone, very clean.
Now $1395

SUBURBAN'S BEAUTIFUL BUYS
'64
PONTIAC Parisienne Convertible. Bucket seats, big V-8 power, automatic. Finished in Ebony Black.
Now $3995

1958 NASH METROPOLITAN, LOW mileage, $675. Can be seen at Lake Hill Lockers, 3962 Quadra, before 6 p.m., GR 9-3036; or at 695 Baxter Ave. Evenings GR 9-1857.

'58 PONTIAC PARISIENNE 2-door hardtop. New trans, Royal Masters, battery, brakes, exhaust, carpets. Power steering, brakes. Must sell. 477-1157.

ONE OF A KIND
1958 CHEV 2-DOOR SEDAN. IN top shape throughout, loaded with extras, can be financed by owner. EV 6-6956.

LOOKING FOR A '57 OLDSMOBILE or a '58 Vauxhall for about $600? And if you also require $400 cash the total payment is $41 a month. Credit Manager. EV 5-5922.

1959 CHEV BROOKWOOD 2-DOOR Station Wagon, standard 6, in good condition. $1,395. GR 9-5339.

1956 PLYMOUTH WAGON, $195 OR offers; '61 Pontiac Sedan, $1,795. EV 4-0243.

'56 OLDS '88' SEDAN, VERY good, $650, $50 down, $30 a month. EV 4-1552.

'58 PLYMOUTH, GOOD CONDITION, $200 or best offer. GR 9-2388.

BARGAIN, 1957 CHEV., REASONable for cash, 385-4654.

'50 HILLMAN, GOOD SHAPE, $75. 656-5079.

'61 PONTIAC '8' SEDAN, LOW mileage, etc. Take trade. 656-3532.

'63 MONZA. PHONE EV 4-8599 5-7 p.m.

1965 GALAXIE XL 500; 1 OWNER; low mileage; $3,750. EV 6-1308.

61 TRIUMPH HERALD CONVERT. excellent throughout. EV 2-5339.

'59 GALAXIE, 6-CYLINDER STANDard. Immaculate. EV 2-2730.

'57 VOLKSWAGEN DE LUXE, EXcellent condition, $595. EV 5-4283.

1952 ANGLIA $45. Phone EV 4-3960.

100 CARS FOR SALE

WEEKEND SPECIALS AT MORRISON'S USED CAR LOT
DOUGLAS at FINLAYSON

60 HERALD Lic. 37096 .... $784
55 HILLMAN Lic. 34645 .... $398
57 CHEVROLET Sedan, Lic. 35250 .... $735
56 BUICK Century Sedan, automatic drive, radio, Lic. 46174 .... $486
53 VAUXHALL Velox, 6-cyl., Lic. 436-623 .... $298
53 PONTIAC Tudor, Lic. 48994 .... $312
52 CHEVROLET Lic. 43613 .... $95
53 MONARCH Automatic drive, Lic. 49982 .... $328
56 PLYMOUTH Sedan, radio, automatic, Lic. 423443 .... $[illegible]
58 METEOR Sedan, radio, Lic. 46244 .... $590
56 METEOR Lic. 10956 .... $470
56 MONARCH Automatic drive, radio, Lic. 43964 .... $436
57 DODGE Lic. 44967 .... $485
59 STUDEBAKER Hawk Station Wagon, Lic. 17190 .... $599
55 PLYMOUTH Sedan, radio, Lic. 43063 .... $366
54 CHEVROLET Two-door, radio, Lic. 36938 .... $232
55 RAMBLER STATION WAGON, Lic. 11088 .... $595
50 METEOR Sedan, radio, Lic. 39204 .... $136

OPEN TILL 9 P.M.
DAILY — DOUGLAS AT FINLAYSON

64 CHEVROLET Impala 4-door hardtop, fully power equipped, Reg. $3,400 .... $3,295
60 CHEVROLET 2-door sedan, heater, signals, Reg. $1,495 .... $1,295
64 PONTIAC Parisienne, 2-door hardtop, fully power equipped, Reg. $3,495 .... $3,195
58 CHEVROLET Sedan, radio, heater, signals, Reg. $1,295 .... $1,095
59 METEOR 300 2-door hardtop, fully power equipped, Reg. $1,495 .... $1,295

LOW PRICED SPECIALS

52 CHEVROLET Runs good, heater, signals $95
51 PREFECT Heater, signals $125
57 STANDARD Station Wagon, heater, signals $125
53 VAUXHALL Heater, signals $245
56 PLYMOUTH Automatic drive, radio, heater, signals $225
53 PONTIAC Heater, signals, radio $245
54 MONARCH Automatic drive, radio, heater, signals $195
52 CHEVROLET Heater, signals $95
56 MONARCH Automatic drive, radio, heater, signals $325
57 PLYMOUTH Radio, heater, signals $325

PEACE-OF-MIND PACKAGE
- All Cars Safety-Laned
- GM Reconditioning
- All Cars Clearly Priced
- 30-Day 50-50 Warranty on all cars over $995
- Free Life Insurance
- 15-Day Exchange Privilege if major repair becomes necessary
- Free 6-Month Lubes
- 6-Month 15% Warranty
- No Down Payment to good credit risks

61 CHEVROLET Sedan, automatic drive, radio, heater, signals, Reg. $1,895 .... $1,695
57 RAMBLER Sedan, radio, heater, signals, Reg. $795 .... $595
58 STUDEBAKER Silver Hawk, heater, signals, Reg. $1,195 .... $995
55 HILLMAN Sedan, heater, signals, Reg. $595 .... $395
57 CHEVROLET Sedan, heater, signals, Reg. $995 .... $795

EASY TERMS . . .
NO PAYMENTS UNTIL LATE MAY!

55 ZEPHYR Heater, signals $225
55 PLYMOUTH Radio, heater, signals $295

Remember . . .
MORRISON'S USED CAR LOT NOW AT DOUGLAS AND FINLAYSON
Opposite Morrison's Mayfair Esso Station
383-1108

100 CARS FOR SALE

REDUCED
— 4 DAYS ONLY —

60 VAUXHALL "6" Sedan. Reg. $1,300 Sale $1,095
62 MINI Wagon. Reg. $1,300 Sale $995
60 AUSTIN A55 Sedan. Reg. $1,100 Sale $945
59 RAPIER "Sports" Reg. $1,100 Sale $895
60 HILLMAN Sedan. Reg. $900 Sale $745
58 MORRIS 2-Door. Reg. $850 Sale $695
58 AUSTIN Sedan. Reg. $800 Sale $595
57 VAUXHALL "6" Sedan. Reg. $700 Sale $545
57 CONSUL Sedan. Reg. $700 Sale $495
51 ROVER Sedan. Reg. $600 Sale $445
56 AUSTIN Sedan. Reg. $600 Sale $395
55 MORRIS Tudor. Reg. $400 Sale $295
52 ANGLIA 2-Door. Reg. $300 Sale $195
53 MORRIS Wagon. Reg. $300 Sale $165

56 Morris, 58 Hillman, 60 Victor, 57 Zephyr, 56 Mercedes, 63 Mini, 59 Victor, 57 Vauxhall, 58 Austin, 57 MG, 53 Vauxhall, 61 Consul, 57 Austin, 64 Renault, 53 Morris, 56 Minor, 57 Bedford, 53 Austin, 61 Austin, 59 Sunbeam, 50 Zephyr, 61 Falcon, 59 Vauxhall, 58 Victor, 59 M.G.A., 57 Volks., 59 Gypsy, 59 Volvo, 61 Volkswagen, 61 DKW, 62 Mini, 57 Hillman, 56 Austin, 61 Austin, 60 Vauxhall, 59 Metro, 58 Consul, 60 Rambler, 56 Morris, 59 Austin, 58 Renault, 55 Consul, 51 Rover, 60 Hillman, 59 Fiat, 52 Morris, 54 Vauxhall, 61 A40, 58 Rapier, 57 Vanguard, 59 Morris.

NO MONEY DOWN
FIRST PAYMENT END MAY
PAYMENTS TO 42 MONTHS
Take advantage of Telmac's exclusive wide open "Charge Account" plan. Buy any car without a penny down and pay as you drive.

60 CHEVROLET Automatic. Reg. $2,300 Sale $2,195
62 PONTIAC Sedan. Reg. $1,900 Sale $1,795
59 CHEVROLET Wagon. Reg. $1,200 Sale $1,195
58 BUICK Hardtop. Reg. $1,300 Sale $1,095
60 STUDEBAKER Sedan. Reg. $1,100 Sale $995
57 OLDS A.T. Sedan. Reg. $1,000 Sale $895
56 BUICK Hardtop. Reg. $700 Sale $495
56 PLYMOUTH Sedan. Reg. $600 Sale $395
56 METEOR Sedan. Reg. $500 Sale $345
49 CHEVROLET Sedan. Reg. $100 Sale $89

58 Buick, 54 Pontiac, 58 Meteor, 62 Pontiac, 56 Buick, 58 Olds, 60 Chev, 57 Pontiac, 59 Chev, 49 Chev, 57 Plymouth, 54 Chev, 57 Olds, 60 Rambler, 55 Buick, 57 Ford, 54 Pontiac, 65 T-Bird, 57 Dodge, 58 Plymouth, 55 Fargo, 58 Chev, 59 Pontiac, 60 Stude, 57 Buick, 57 Belvedere, 63 Chev, 54 Meteor, 57 Chrysler, 56 Plym.

SWAP ANYTHING
Telmac's "Swap Dept" will accept in trade anything of value—boats, radios, motors, TVs, furniture, trailers, etc., etc., etc.
TRADE YOUR DON'T WANTS

ONE-YEAR GUARANTEE
Compact cars carry a one-year, 50-50 guarantee for your security

T — E — L — M — A — C
COMPACT CARS
945 Fort — EV 5-5441
OPEN EVENINGS

SUBURBAN'S BEAUTIFUL BUYS
'63
CHRYSLER New Yorker 9-passenger 4-Door Hardtop Wagon. Bucket seats, automatic, V-8, power windows, air-conditioned, power steering and brakes.
Now $3995

MALIBU MOTORS

'59 Buick	hardtop	$[illegible]
'56 Dodge	hardtop	$650
'57 Dodge	hardtop	$480
'54 Buick	convertible	$495
'56 Ford		$550
'61 N.S.U.	Prinz	$395
'56 Chev		$550
'55 Pontiac	V-8	$375
'48 Chev	½ ton	$150
'56 Dodge	V-8	$295
'49 Chev	2-door	$105
'58 Borgward		$275

Quadra and Johnson EV 5-3321

SUBURBAN'S BEAUTIFUL BUYS
'64
TR SPITFIRE Sports. In Flamingo Red. Sharp and neat.
Now $1895

SUBURBAN'S BEAUTIFUL BUYS
'64
COMET Caliente Hardtop. V-8 power, automatic, custom radio. 13,000 original miles.
Now $2995

$1495
1956 CADILLAC 4-Dr Sedan. Custom radio, P-S, P-B, in mint condition.
This car you should see and drive. Bill Plimley will be happy to demonstrate this prestige car.
CAPRI MOTORS LTD.
900 Yates St. EV 5-3512

* BURNSIDE TEXACO *
1961 Falcon, new motor, new brakes $1095
1956 Ford V-8, standard shift, radio, whitewalls $595
1958 Volkswagen $795
Your Volkswagen specialist, 384-5812

PAYMENT PROBLEMS?
High monthly payments keeping you from buying a car? Let me show you how you can pay your current bills and own a quality car for less than you're paying now. Fast, confidential service. Phone 385-3000 or 338-5822. Ask for Mr. Giza.

'56 CADILLAC CONVERTIBLE. Light yellow, low mileage. Garaged since new. (Absolutely immaculate.) Power brakes, steering, windows, top. Tinted glass and whitewalls. Extra winter tires. 385-9983.

65 PONTIAC SPORT; 64 GMC Suburban; 64 Volkswagen; 62 Volkswagen; 61 Pontiac; 60 Ford Wagon; 60 Fiat 1100; 59 Studebaker; 58 Chev; 57 Merc; 56 Chev V-8 2-door; 56 Buick. Les Blow, 2940 Douglas. EV 4-7943.

1954 DODGE, TOP SHAPE, RADIO, heater. Must be seen to be appreciated. 1960 Plymouth, 6 cylinder, standard, 2-door, radio, heater. 1953 Pontiac engine. EV 3-7742.

HIGHEST OFFER TAKES 1964 CORvair Monza, 4-door, bucket seats, automatic, 1 owner, 13,000 miles. Phone EV 4-9567, 9 a.m.-5 p.m. weekdays.

ONLY 14,000 MILES
1964 Ford Galaxie 500, 2-door hardtop, power equipped, radio, 2-tone, turquoise and beige. Trade and payments accepted. Phone GR 7-1967.

1957 ZEPHYR, OVERDRIVE. Travelled far with one careful owner. Reasonable to good home. EV 4-9243.

51 PONTIAC, AUTOMATIC TRANS, running order. '52 Dodge, wrecked front end. Best cash offers before Sunday night. GR 9-2382.

'61 BEDFORD DORMOBILE, sleeps 4, stove, sink. Economical for every day or camping. Owner. 656-5347.

'64 RAMBLER HARDTOP 770, O.D., R. and H. 14,000 miles, as new. EV 3-5187.

1964 CHEV SEDAN, 6, AUTOMATIC, $2,750. Open to offers. 386-7992. 346 West Burnside.

1957 MERCURY HARDTOP, IMmaculate, $895 or offer and trade. 1785 Ross St.

'56 FORD, 312 CU., STICK 8, NEW paint and tires, good shape. Ph. 383-1081.

1952 PLYMOUTH SEDAN, MOTOR excellent. Reliable transportation. $125. EV 3-8514 (except Sunday).

'57 ZEPHYR—GOOD CONDITION, new front tires. Radio. What offers? EV 4-7302.

1961 CHEV. BISCAYNE—STANDARD 6. Blue and white. $1645 or best offer. 382-7461.

DODGE, LICENCED — GOOD transportation. $79.50. 1215 Rockland. EV 5-8346.

1956 FORD SEDAN, RUNS WELL. Must sell. $250. 384-5400.

1954 MONARCH 4-DOOR. 656-5005.

100 CARS FOR SALE

DOLPHIN MOTORS
QUADRA AT PANDORA
RENAULT - ROVER
Sales and Service

NO DOWN PAYMENT
(On approved credit)

63 FURY Golden Commando V8 Convertible. Power equipment $3395
63 ACADIAN Beaumont Sedan. Radio and seat belts, low miles $1995
63 MGB Convertible. Very clean, wind-up windows, 19,000 miles $2195
59 MERCEDES BENZ 180 gas. Excellent condition, local car $1395
59 STUDEBAKER Ranch Wagon. Overdrive and radio, economy plus $895
59 VAUXHALL Victor Sedan Good condition, only 30,000 miles $695
56 CHEV 4-Door Ranch Wagon. At a bargain price $795
51 OLDS 88 Tudor. Stick shift. King of the road $295

* * *

FANTASTIC CAR
FANTASTIC VALUE
RENAULT R4
STATION WAGON
ONLY $1695
NOTHING DOWN
ONLY $50 PER MTH.

* * *

DOLPHIN MOTORS
QUADRA AT PANDORA
386-3527

Follow the Wise Birds to OLSON FORD

Willie Wise Bird Sez:

Summer is just around the corner and now is the time to be thinking of "Fun in the Sun."

Here is a specially priced convertible offering you huge savings and a chance to double your "Fun in the Sun!"

64 GALAXIE 500 convertible. This is Ford's finest model and is in like-new condition. Very low mileage. A sporty matador red with white vinyl top. All luxury equipment including V-8 automatic, custom transistor radio, power steering and brakes, power windows, whitewalls, and full wheel covers. Plus! Plus! New price $5200.
SAVE $1500 .... $3695

OLSON FORD
1060 Yates EV 4-1144

ENSIGN MOTORS
NOW ON BOTH SIDES OF YATES

NEW CAR DEPT.
YATES AT COOK

USED CAR DIVISION
1030 YATES ST.
(Next to Gibson's Bowladrome)

SEE OUR DISPLAY AD. PAGE 14

NASH, GOOD CAR FOR CAMPING, seats fold down to form bed. Radio, heater, [illegible], licensed for 65. Engine and clutch good, only 28,000 miles since rebore. New pistons, bearings and valves. Plenty of pep. What offers over $125. EV 3-3903.

SACRIFICE—1960 FORD, 6, AUTOmatic. Good condition plus 18'6" boat, windshield, 5mm seats, and Tee Nee trailer with winch. '65 plates, as one unit, $1950. 384-5730.

1961 CADILLAC "62" 4-DOOR hardtop. All Cadillac power equipment. Well maintained. 35,000 miles. $3,850. Consider lighter car. 477-3122.

ONLY 22,000 MILES
1961 Buick special compact Sedan, V-8 automatic. Trade and payments accepted. GR 7-1967.

1951 CHEV — REBUILT MOTOR. Excellent running condition. Radio and heater. $175 or best offer. 383-1392.

'53 CHEV. BEL AIR 4-DOOR SEdan. Beautiful condition. $250. Ph. GR 9-6087.

1957 GREY AUSTIN CAMBRIDGE. Very clean. $525. 385-3653 after 4 p.m.

1955 VAUXHALL. EXCELLENT condition. EV 3-9104.

1952 PLYMOUTH. $130
GR 9-6142

1957 DODGE. $350
GR 9-6142

1949 METEOR SEDAN, ORIGINAL well-kept, $250. 477-2104.

100 CARS FOR SALE

SPRING SALE SPECTACULAR
BUY NOW AT ALL TIME LOW PRICES!

53 PONTIAC Coupe $135
55 CHEV Sedan. Lic 43-000 .... $500
55 CHEV Tudor. Lic 28-170 .... $495
54 METEOR Sedan. Lic. 37448 .... $100
54 PLYMONTH Sedan $100
49 PLYMOUTH Sedan. Lic. 50215 .... $100
54 FORD Sedan. Lic. 36448 .... $100
55 PLYMOUTH Sedan. Lic. 46200 .... $200
56 PLYMOUTH Sedan. Lic. 46559 .... $275
55 PLYMOUTH Sedan. Lic. 45902 .... $200
55 STUDEBAKER Sedan. Lic. 56847 .... $250
54 CHRYSLER Sedan. Lic. 50944 .... $250
53 CHEVROLET Sedan. Lic. 42512 .... $150
56 BUICK Sedan. Lic. 585187 .... $395
56 BUICK Hardtop. Lic. 51490 .... $395
56 BUICK Hardtop. Lic. 5363 .... $395
55 PONTIAC Sedan. Lic. 38534 .... $595
55 PONTIAC Sedan. Lic. 23933 .... $495
56 STUDEBAKER Sedan. Lic. 21959 .... $595
56 FORD Station Wagon. Lic. 46203 .... $595
56 METEOR Sedan. Lic. 45895 .... $495
57 CHEVROLET Sedan. Lic. 46216 .... $695
56 CHEVROLET Sedan. Lic. 46566 .... $595
56 PONTIAC Sedan. Lic. 42822 .... $695
56 PONTIAC Station Wagon. Lic. 44502 .... $895
55 CHEVROLET Sedan. Lic. 46652 .... $695
54 AUSTIN Sedan. Lic. 46220 .... $175
54 ANGLIA. Lic. 34241 .... $250
55 VAUXHALL. Lic. 46208 .... $350
56 VAUXHALL. Lic. 46209 .... $450
53 VAUXHALL. Lic. 46112 .... $175
58 ZEPHYR Sedan. Lic. 46556 .... $595
61 RENAULT Sedan. Lic. 45908 .... $595

Many More At Low Low Prices
DEAL NOW AND SAVE $$$
SPRING SPECTACULAR
TOP LINE CARS

64 FORD Galaxie 2-Door Hardtop. Automatic, radio, power steering, power brakes, turquoise and ivory $3495
61 CADILLAC Sedan De Ville. Automatic, radio, power steering, power brakes, power windows, power seat, beige with new white-wall tires $3495
61 BUICK Special V8 Sedan. Automatic, green $2395
64 FORD Falcon Tudor. Blue $2095
64 PONTIAC Strato Chief. 2-Dr, blue $2495

50-50 Guarantee
30-Day Exchange
No Time Payments till May 20th
"A Good Deal and A Good Deal More!"

EMPRESS MOTORS LTD.
900 Fort St. Phone EV 2-7121

100 CARS FOR SALE

DAVID MOTORS
Growing with Victoria!

LOW PRICED SPECIALS! We're cleaning out our entire stock of lower priced older cars and at these prices you can't loose.

56 FORD Station Wagon, runs well $395
53 DODGE Royal, V8, auto., quite clean $175
57 VANGUARD Sedan, good condition $375
59 SIMCA Station Wagon, good running order $375
56 FORD 6 cylinder sedan, radio $598
57 ANGLIA Tudor $385
56 VOLKSWAGEN. Needs some fender work $385
56 STUDEBAKER. Lowboy, V8, radio. Needs fender work $285
57 PLYMOUTH Sedan, V8, auto trans., very clean $485
56 METEOR Rideau De Luxe Sedan, automatic trans. $395
55 OLDS 88 Sedan, good clean family car $390
54 FORD Sedan, auto. trans., custom radio $277
53 ZEPHYR Sedan $95
56 AUSTIN Westminster A90. Better than average $425
54 BUICK Special Sedan, stick shift, radio, runs like a top $385
55 BUICK Sedan, auto. trans., power steering, radio $399
52 CHEVROLET De Luxe Sedan $145

30-DAY FREE EXCHANGE!

100% on the Spot Financing!

* STUDEBAKER * VOLVO
* MERCEDES-BENZ

DAVID MOTORS
1101 Yates at Cook
EV 6-6168

NOW LOCATED AT 483 BURNSIDE RD.

1965 DATSUN 4-DOOR SEDAN
Whitewall tires, chrome discs, alternator, electric wipers, padded dash.
$1895

62 VOLKSWAGEN $1195
59 METEOR wagon, V-8 automatic, radio $1445
56 STUDEBAKER 6, overdrive and radio $395
52 DODGE station wagon, radio, exceptional $345
53 PONTIAC sedan, radio, aut. $295

* * *

NO DOWN PAYMENT
ON APPROVED CREDIT
NO PAYMENTS 'TILL JUNE 1

MARCH MOTORS LIMITED
LOOK FOR THE MARCH HARE!
483 Burnside Road
388-5531 388-5532

SUBURBAN'S BEAUTIFUL BUYS
'60
VALIANT Wagon. Slant 6, automatic. New paint. Very attractive compact.
Now $1495

SUBURBAN'S BEAUTIFUL BUYS
'62
MERCURY Custom Sedan. In Desert Gold and White. Power steering and brakes, V-8, automatic.
Now $2595

HILLIARD AUTO SERVICES LTD.
60 WOLSELEY, engine overhauled $1250
59 VAUXHALL Cresta, 28 m.p.g., top shape .... $[illegible]
59 CONSUL, radio, seat covers .... $[illegible]
54 AUSTIN, good shape $275
Many more to choose from
(Opposite the Memorial Arena)
Phone EV 3-7811 or GR 7-6715

REPOSSESSIONS
1961 Dodge Phoenix, 2-door hardtop. Brakes, steering, automatic transmission (brand new) mint condition. '59 Chrysler Saratoga 2-door hardtop. Full power. A beauty. Both must be sold immediately. Best offer takes. Phone 385-7222, 382-9781.

1950 CUSTOM AMERICAN RAMBler convertible. Offers considered on parts or "as is". Good battery and tires. 656-5287.

1964 ANGLIA SUPER 1200 SEDAN. Whitewalls, padded dash, window washers. Excellent condition. Trades considered. 385-2728.

'56 OLDS 4-DOOR SUPER 88. Hardtop. Power steering and brakes. Must sell. Highest offer accepted. Phone 479-6572.

'58 MERCURY MONTCLAIR 2-door hardtop, only 2 in town. Power brakes, automatic windows, etc. Excellent condition. EV 5-2939.

1960 ZEPHYR AUTOMATIC, TOP condition. 1957 Plymouth Station-wagon. Both cars may be financed. Private sale. EV 2-3082.

ECONOMY STATION WAGON, 1959 Hillman. Terms if required. GR 8-6556.

CHEV. AUTOMATIC 1963 BIScayne. Real value, quick sale. 382-7992.

1954 PLYMOUTH SEDAN, EXCEPtional condition, very clean, price $395. GR 9-6077.

'53 PONTIAC, VERY CLEAN AND mechanically sound, $350. 478-1320 after 5 p.m.

1951 HUMBER HAWK, REAL GOOD condition, recently overhauled. Ph. EV 2-8580.

BY OWNER — HUDSON SUPER Jet 1953. Perfect running order. $275. Phone evenings. 477-4869.

1950 METEOR — NEW TIRES, transmission. Excellent shape. Best offer. GR 9-4149.

1961 MORRIS "850" Excellent condition, 26,000 miles. Ph. 652-1585 after 5 p.m.

1963 PARISIENNE 2-DOOR HARDtop, V8, automatic, excellent condition, $2,600. EV 2-7369 after 5:30.

1960 CHEV. WAGON, WOULD LIKE compact or import. 384-7531.

1959 HILLMAN MINX SEDAN, good shape, $495. 656-5042.

AUSTIN A-40, 1951, IN GOOD CONdition throughout, $120. 652-2508.

'55 PLYMOUTH STICK V-8. NEEDS work on motor. Offers. 385-5099.

100 CARS FOR SALE

SPEEDWAY MOTORS LTD.
* Volkswagen
* Karmann-Ghia
* Porsche

We Want 1956, 1957, 1958, 1959 and 1960 Volkswagens! Top Cash at Once!

$ $ $

62 NSU PRINZ. One owner, only 29,000 miles. The utmost in economy $395
59 DODGE Custom Suburban. 4-Door, six-cylinder, automatic, radio. Immaculate $1195
58 ZEPHYR Sedan. Jet black with red interior $895
57 CONSUL Sedan. Very clean. Motor overhauled in our shop $795
59 MORRIS Minor. Immaculate condition. Tutone paint $895
56 VAUXHALL Sedan. 6-cylinder $595

* * *

17' NORCRAFT Speedboat. Mahogany planked hull. Mercury inboard. Complete with dual wheel trailer. Only $1195

* * *

60 OLDS Super 88 Sedan. All power, radio $2295

TRUCK
61 VOLKSWAGEN Pickup. Guaranteed $1395

* * *

971 Yates EV 5-2415

J. C. MOTORS LTD.
847 Yates Street
64 CHEVROLET Convertible V8 automatic, w.w. tires $3,295
64 PONTIAC Sedan automatic 6, Radio, heater $2,795
62 FORD Convertible V8 automatic, P.S., P.B. $2,795
61 CHEVROLET 4-door wagon, 6 cylinder, standard trans. $2,095
61 FORD Sedan automatic "8", new paint $1,595
60 FRONTENAC wagon, automatic $1,495
58 FORD T Bird Convertible, P.S., P.B. Power windows, new tires, new paint $1,495
57 MONARCH 2-door Hardtop, V8 automatic, Power steering and brakes $1,095
58 PONTIAC, Automatic six .... $[illegible]
35 others to choose from
TRADE UP OR DOWN
Jackie Chow, 384-0921
Earl Warholm, 385-0031

SUBURBAN'S BEAUTIFUL BUYS
'63
CHEVROLET Biscayne Sedan. Six economy with Powerglide automatic. Finished in Royal Blue.
Now $2295

SUBURBAN'S BEAUTIFUL BUYS
'63
GALAXIE 500 Hardtop. Finished in Ermine White with all Custom options.
Now $2695

1960 TRIUMPH HERALD HARDtop. Less than 20,000 miles. Ideal and economical second car. $750. GR 7-1276.

1959 METEOR—1 OWNER, 39,000 miles. 6-cylinder standard, custom radio, windshield washers, back-up lights. $995. Ph. 477-4749.

1963 PLYMOUTH BELVEDERE SEdan. One owner. 2,850 mileage. Selling due to health, $2,195 cash. Phone EV 3-3125.

1960 SIMCA STATION WAGON. Radio, heater, seat belts. Good condition. Ideal second car. $545. Phone GR 9-3811.

1962 PONTIAC PARISIENNE 4-door Hardtop, power brakes and steering. Owner sale. Phone after 6 p.m. weekdays. 382-6500.

1949 PONTIAC 2-DOOR SEDAN, good engine. Radio, heater, new paint job. Clean throughout. Must sell this weekend. 652-1615.

1960 CHEV BEL AIR 2-DOOR—automatic 6, extras. Excellent condition. $1395. EV 3-9706.

REPOSSESSED AUTOMOBILES — from $17 per month. Acceptance Co. must sell. 388-5022.

56 MONARCH 2-DOOR HARDTOP in good condition, $795 or best offer. EV 5-8956.

OLDER, BETTER, GOOD APpearance. EV 2-9469 all day Saturday and Sunday afternoon.

FOR SALE, 1957 PREFECT sedan, radio, good condition, $425. EV 2-1078.

MUST SELL, 1956 METEOR 2-door, 292 cu. in., V8, $350 or nearest offer. GR 7-6881.

'57 FORD 300 HARDTOP, 2-TONE, low mileage, beautiful condition. Ph. GR 8-4442.

1959 RAMBLER AMBASSADOR V8 station wagon, radio, automatic transmission, $2,050. EV 6-1547.

'64 VALIANT SIGNET 200, 6,000 miles, 4 on floor. Quick sale. Phone EV 3-2681 or EV 3-2865.

1957 OLDS "98" SEDAN, OVER $500 spent on [illegible]. All new tires. Open to offer. EV 2-3250.

1948 FORD, NEW PAINT JOB, new tires, front and rear speakers. EV 4-5707. 3084 McDonald St.

'58 METEOR RIDEAU 500, GOOD condition, 1 owner. Must sell, owner transferred. 385-6043.

1961 VOLKSWAGEN DE LUXE, $985. Major overhaul 6 months ago. GR 9-5629.

1961 COMET DE LUXE 2-DOOR automatic. Radio. Only 33,000 miles. $1,675. Terms. 477-2104.

'49 DODGE COUPE WITH BRAKES and radio in good shape. $65 cash. 383-3732.

1960 ZEPHYR CONVERTIBLE. Paint and tires as new, radio, $1,095. EV 5-0839.

1957 PONTIAC 2-DOOR HARDTOP. Automatic. Radio, heater. $800. Ph. 477-3280 before 6:30 p.m.

1955 VOLKSWAGEN—ONLY $185. See it at 402 John St.

1952 PONTIAC, $35.
1652 Edgeware Rd.

'48 HILLMAN, GOOD CONDITION, $50. 652-1997.

1952 AUSTIN, GOOD CONDITION, good motor, $150. 477-2780.

1955 FORD, RADIO, 4 NEW TIRES, new battery, $365. EV 4-8339.

1955 METEOR STATION WAGON. Small car or sell. EV 5-5726.

1958 CONSUL, IN RUNNING order, $100. 652-3294.

1952 HILLMAN, GOOD CONDITION, $150. EV 5-1961.

'61 FALCON 2-DOOR, RADIO, clean, $1,095. 479-6252.

'47 PONTIAC, A-1 CONDITION. Sacrifice at $165. 385-6363.

FOR THE HUNTER! 1955 LANDrover. 652-2304, evenings.

'57 METEOR SEDAN, GOOD CONdition, $650. Ph. 383-6580.

1961 MORRIS MINI MINOR, IN good condition. 479-3252.

1953 VAUXHALL VELOX, $150. IN good running order. Ph. 383-6935.

1957 CHEV BEL AIR — 2-DOOR hardtop. 2846 Adelaide Avenue.

101 FOREIGN IMPORT AND SPORT CARS

1964 ALFA ROMEO 2600 SPRINT 4-door sports sedan, 10,000 miles, excellent condition. Cost $7,300 new, will sell for $4,500. Excellent terms. Phone EV 5-3469.

For Your NEW VOLVO
—See Harvey Maser
* DAVID MOTORS *
(Volvo Specialists)
Yates at Cook EV 6-6168

1962 AUSTIN HEALEY 3000 MARK II. 3 carbs, overdrive, radio, 4-seater, Pirelli whitewall racing tires. 28,000 miles, never raced. $2,500. 383-6381.

1960 3.8 JAGUAR, 8,300 MILES. 1 owner. Offers considered. Apt. 4, 2700 Satellite St. (in front of Oak Bay Beach Hotel) after 5 p.m.

1963 TRIUMPH SPITFIRE, $1,800 or closest offer, custom radio. 1647 Ross St. EV 2-8918.

63 M.G.B. ONLY 6,000 MILES. Ph. 384-5261.

1962 M.G.A. GOOD SHAPE, $1,380. Phone EV 2-2261.

105 TIRES

$1 DOWN
$1 A WEEK
Buys a New Goodyear Tire
See us for Brake Relining, Wheel Alignment, Shocks and Mufflers. Easy Easy Terms
VICTORIA TIRE LTD.
Government at Herald EV 2-6184

ANDY AND JACK offer
25% OFF
NEW TIRES ANYTIME!
FRANCIS BATTERIES & TIRES LTD.
2150 Blanshard St. EV 3-7082

WESTERN OK TIRE STORE
New tire special—750-800x14 Nylon Tubeless, regular B-W, $31.00 for $21.90; regular N-W $35.00 for $24.95. A block south of Mayfair. Phone 385-2131

106 TRUCKS

OFFERS are invited on the following used equipment which can be inspected by appointment only. Contact Mr. Harry Mitchell, 382-4281 at HEANEY CARTAGE AND STORAGE LIMITED:
This equipment is sold on an "as is, where is basis" without reserve.
We reserve the right to accept or reject any offer.
1 I.H.C. single axle dump
1 I.H.C. walk-in
1 Mercury 1-ton van
1 G.M.C. single axle flat deck
1 Mercury 3½' furniture van

— NO DOWN PAYMENT —
1952 PICK-UP $295; 1955 PICK-UP $395; 1960 AUSTIN BUS $875. ARTS CAR SALES, BURNSIDE AT HARRIET.

57 Thames ½ Panel, 51 Chev Walk-in, 61 Bedford, low mileage, 54 Fargo Panel.
DOMINION MOTORS, 1812 Douglas.

1959 INTERNATIONAL B 180, single axle, dump truck.
George Eng Truck Sales Ltd., 940 Hillside EV 5-3054

'63 CHEV ½-TON, 13,000 MILES—will sell with or without 1964 Deluxe Vanguard camper, fully equipped. Apply 730 Goldstream Ave.

'64 MERCURY PICKUP, CUSTOM cab, radio, heater, 6-ply tires, plus new snow tires. Consider small trade and offers. 388-7060.

FOR SALE—1955 ¾-1-TON MERcury truck. Mileage approximately 42,000. Can be seen at Al's Esso Service, Shelbourne and Hillside.

FORD PICK-UP IN GOOD RUNning condition. Can be seen at 1647 Fort St. Hutchison Texaco.

MUST SELL, BEST OFFER TAKES 1956 Pontiac Sedan Delivery. Looks and runs good. GR 7-1308.

1955 GMC PICKUP, NEW 2-TONE paint, new upholstery, good mechanically. EV 3-9556.

1 FORD FLATDECK, EXCELLENT condition, 1 owner. Also 2 dump trucks. EV 2-2852.

1956 HALF TON INTERNATIONAL pickup. Trade for car, or $550 cash. Sooke 472-3297.

5 GOOD ½-TON PICKUPS ART'S CAR SALES, BURNSIDE AT HARRIET. EV 3-8882.

1961 ¾-TON INTERNATIONAL, 4-[illegible], overload springs, long box. Ideal camper. GR 9-3433.

NEW GMC AND MERCURY PICKups with campers. 2940 Douglas. Ph. EV 4-7943.

1960 MERCURY ¾-TON WITH CAMper. Very good mechanical condition. $425 cash. 652-1330.

1954 COMMER VAN, GOOD RUNning condition. Also parts for 1952 Hillman. 656-2440 after 2 p.m.

'52 1-TON DUAL FARGO, $138, NO motor. '52 ½-ton pickup. After 7 p.m. 385-7349.

'51 G.M.C. PICKUP, $800. GR 8-1966.

G.M.C. ½-TON PICKUP, RUNS well, licensed, $100. EV 5-6144.

1952 MERC ¾-TON PICKUP. PH. 477-2385.

1954 DODGE PICKUP, $400 OR nearest offer. Ph. GR 8-4148.

'38 G.M.C. ½-TON PICKUP WITH 1950 overhead 6. $90. 652-1615.

'56 1-TON VAN. GOOD SHAPE; 51,000 miles. 479-4301.

107 PARTS, ACCESSORIES

OUR NEW LOCATION
2150 Blanshard Street
Your Car's "Heart" is the BATTERY
For a strong sure start every time Get an "ACME"
12-VOLT BATTERY
$12.75 Ex.
Delivered and Installed
FRANCIS BATTERY & TIRES LTD.
Retreading Specialists
EV 3-7082

SEAT COVER SALE
Custom built seat covers, $12.50-$18.95. Also clear plastic covers for late models. Sandy's Auto Parts, 1023 View St., EV 5-4476.

RINGS FOR ALL MOTORS
Gaskets, Bearings, Machine Work
CORDS PISTON RINGS
at 834 Johnson Street 385-0811

AUTOMOTIVE PARTS AND ACCESSORIES
SIMS AUTO SUPPLY
851 Yates Street EV 3-4313

1949 CHEV SEDAN — NEEDS A starter. As is, $25 or sell for parts. Also 6-volt push button radio with built-in speaker, $10. GR 8-2777.

VOLKSWAGEN TACHOMETER V.D.O. Used very little. Also Volkswagen books and manuals. Phone 477-4493.

'50 FORD, RECONDITIONED REAR end and radiator and four good tires. Phone 385-8873.

WRECKING '51 AND '53 AUSTIN. Parts reasonable, some free. GR 8-4204.

CUSTOM TRAILER HITCH FOR Hillman, $10; also custom nylon seat covers, $10. Ph. EV 3-3134.

V-8 ENGINE, 296 CU. IN. FULL race cam. Adjustable tapes. 11" clutch. $130. 383-4782.

'36 CHEV. COACH, GOOD CONDItion. Best offer, in unit or parts. 383-1215.

COMPLETE 3-CARBURETOR manifold for 1957 Oldsmobile. Highest cash offer. EV 4-6433.

DODGE HEMI HEAD CONVERTED to Ford standard. Cam solids, four barrel. Offers? EV 3-3331.

OLD CAR BODIES HAULED AWAY, $5. Complete cars hauled free. Phone EV 2-9375.

1952 MORRIS MINOR, WILL SELL parts or whole. EV 2-9375.

MODEL A AND PREFECT PARTS for sale. 479-3137.

COMPLETE '47 CADILLAC CONvertible. EV 4-1537.

KNIGHT SPEED ACCESSORIES 383-5074.

WRECKING '59 RENAULT. PARTS. Reasonable. 384-8651.

COMPLETE 55 OLDS MOTOR WITH '57 stick trans. Ph. EV 2-9093.

V8 DESOTO SPEED EQUIPMENT. 383-6367.

WRECKING LLOYDWAGEN, COMplete running gear. EV 2-9647.

'48 INTERNATIONAL 1-TON PARTS and 750x16 tires. GR 9-6083.

1950 FORD TRANS. GOOD SHAPE. First $16 takes. EV 6-1863.

LANGFORD AUTO WRECKERS
1074 GOLDSTREAM GR 8-2819

1956 DODGE AUTOMATIC TRANSmission, $30. GR 9-6142.

107 PARTS, ACCESSORIES

TIRES
Allstate sets the pace with Canada's finest tires. "Only with Allstate tires do you get"
a no time-limit or mileage-limit guarantee against ALL failures for the life of tread
PLUS
a guarantee against wearout for a stated number of months.
BUY THE BEST—BUY ALLSTATE
SIMPSONS-SEARS
728 Yates St. 386-3161

DODGE CAR PARTS
384-8446

108 AUTO REPAIRS, SERVICE, TOWING

A Money Saving Special from NATIONAL MOTORS
Automatic Transmission SERVICE SPECIAL!
$14.95
How long is it since you've had your auto transmission serviced? Manufacturers recommend automatic transmission servicing every 10,000 miles on most model cars!
LIMITED TIME ONLY
Here Is Our Complete Service
- Remove transmission oil pan to clean and clean oil screen.
- Drain torque converter.
- Adjust all bands and pressure to factory specifications.
- Fill with Chryco transmission fluid.
- Road test car and set linkage to transmission as required for smooth operation.

ALL CHRYCO PARTS BACKED BY CHRYSLER NATIONAL WARRANTY
For Fast, Efficient Service
NATIONAL MOTORS (Victoria) Ltd.
819 YATES ST., EV 4-8274

FAST, TOP QUALITY RADIATOR repairs, body work and painting at Morrison Chevrolet-Oldsmobile Ltd. Yates at Quadra, EV 3-1106.

TRANS-WILL AUTOMATIC TRANSmission specialists. EV 4-2651. Rebuilt auto transmissions from $69.50; tune-ups from $11.95.

AUTO REPAIRS, REASONABLE terms. No carrying charges. Dowman's Service, 724 Johnson St.

ENGINE OVERHAUL SPECIALISTS
COURTESY CARS
Richmond Texaco — 384-2121

109 AUTO BODY WORK AND PAINTING

TONY'S AUTO BODY SHOP
Complete body and paint facilities. Insurance repairs a specialty.
734 Johnson St. — EV 6-1232

112 CARS AND TRUCKS WANTED

We will pay you more for your late model used car. Cash in 5 minutes. See Pat Delaney.
OLSON FORD
1060 Yates EV 4-1144

KASH FOR YOUR CAR
Phone KEN anytime.
SUBURBAN MOTORS
386-6131

Good, clean CARS AND TRUCKS WANTED
Cash in 5 Minutes!
—PLIMLEY—
1010 Yates St.

ELDERLY ECCENTRIC wishes to buy 1951-1954 Packard automobile. Will pay well over market price for well maintained one-owner car. Write to 3160 Capilano Road, North Vancouver, B.C.

WANTED FOR CASH, PONTIAC Parisienne preferred, [illegible], [illegible]. GR [illegible] or EV 5-2061.

CAPRI CASH IMMEDIATELY for good clean cars!
CAPRI MOTORS LTD.
900 Yates EV 5-3512

TOP CASH FOR GOOD CARS
A & A CARMART
2844 Quadra opp. Safeway EV 4-2713

Before Selling Your Car CONSULT MORRISON'S
Yates at Quadra EV 3-1106

113 TRAILERS AND TRAILER PARKS

TRIANGLE TRAILER SALES
NOW FEATURING
GLENDETTE Travel Trailers, in the 16-ft. size, sleeps 6, ONLY $1695
Temporarily SOLD OUT of the popular 14-ft., 6-sleeper at $1495. BUT, DON'T DESPAIR. There are more en-route.
ALSO see us for CAVEMAN CAMPERS from $1495. The really strong one with the steel frame.
DON'T FORGET
We also handle the big, beautiful Mobile Homes.
IN STOCK
55'x10'—kit, 3 bedrms. $7450
55'x12'—General $8975
Fabulous Knight, 55'x12' $11,500
GR 8-3021 Res EV 4-8486
Open 9 a.m. to Dusk
7 Days a Week

BUILD A HOUSE TRAILER OR CAMPER
* Aluminum sheets, profiled, colored and plain * Plywood, structural fir, interior finish * Hehr windows, vents * Doors, frames, lock sets * Ranges * Sinks * Ice chests * Insulation * Butane tanks * Lights, etc * Sealing material * Mouldings. Also other components.
Open All Day Saturday
E. J. PEDEN LTD.
2835 Quesnel St. Phone 388-3484

NEW VANGUARD CAMPERS
12 models to choose from: Low Boy, [illegible], economy camper sleeps 4, only $1,095; front and side dinettes, $1,250-$1,400; fibreglas roof models, $1,380 and up; 10 ft. 6 in. model with marine toilet also 12 ft. and 15 ft. Trailers sleep 6, $1,580 and $1,780 including brakes. Log Cabin Sales, 730 Goldstream Ave. Call 478-6811.

NEW!—BLEASDALE TRAILER SALES
Featuring a full line of Canada's finest trailers, Travel-Aire and Kustom-Koach. 17', 17'6", 19' and 21' with toilets. Choice of color schemes. Also on display eves., Sat., Sun., trade-ins, terms. Blanshard between Pandora and Cormorant. EV 2-6741.

DOMINION MOTORS
EV 5-5012 1812 Douglas
On Display Now!
NEW 1965 CAVEMAN CAMPERS, 8, 9 and 10 ft. models.
A few 1964 models available at big reduction.

CAVEMAN CAMPERS
SALES, SERVICE and RENTAL
Trailer and Camper Repairs

Hastings Trailer Sales
Lifetime Warranty
Kencraft "fiberglass" 16 s.c. See the 15½-ft Oasis, 13-ft "Holiday", 17-ft s.c. Travelers with shower, now on display at 7702 Government St. Gorge & Douglas Home Service.

36-FT. CUSTOM TRAILER HOME with all the extras. Only 15 months old. For a small residence or whatever. Genuine value. L. E. KIRK. EV 5-6741. Northwestern Securities Ltd.

GOING SOUTH AT EASTER? RENT a Heilite camping trailer. Light weight. Can be towed by a small car. EV 3-0682.

HEILITE TENT TRAILER, COMplete with hitch. Sleeps 6. Pulled by any car. $395. EV 3-3694.

FOR SALE—40x10 2-BEDROOM MObile home. Colonial furnishings. Sooke 472-3258.

HEAVY DUTY 4-WHEEL TANDEM trailer suitable for heavy boat or tractor, etc. $195 or offer. 383-6771.

16' TRAVEL TRAILER, EXCELlent condition. 1446 Clifford Street.

TRAILERS FOR RENT. RATES. 669 Treebank Rd. W. off Arel St.

4'x6' UTILITY TRAILER; 640x13 tires. EV 4-3015.

VACATION GUIDE

PLAN YOUR VACATION NOW—THEN MAKE YOUR RESERVATIONS EARLY FROM THE ADVERTISEMENTS LISTED HERE.

BRENTWOOD

BRENTA LODGE AND MOTEL
CAA **** AAA
Open all year round. 25 de luxe units. Exceptionally well suited for family vacations.
* Heated swimming pool.
* Children's playground.
* Indoor family games room.
* Unsurpassed marine view dining.
* Ultra-modern coffee shop.
* Relax in our cosy Brenta Lounge.
* Excellent fishing.
Reservations—652-2362.

SIDNEY
17 Miles North of Victoria.

Craigmyle Motel and Trailer Park
****
Heated Swimming Pool!
$6.50-$8.50 for 2 at Craigmyle. 1 block from shopping centre, gift stores, DUTY FREE STORE, close to golf course. FREE TV. Close to Swartz Bay and Anacortes Ferry. Sidney, B.C. Ph. 656-1441

SALT SPRING ISLAND

HARBOUR HOUSE (1964) LIMITED
Salt Spring Island, Ganges, B.C. "An Ideal Summer and Winter Resort"
Overlooking Ganges Harbor. Spacious grounds, heated swimming pool, tennis, croquet. Excellent cuisine. Comfortable accommodation in lodge or well-appointed cabins. For a holiday to remember, reserve now. Gov't car ferry service daily from Tsawwassen terminal to Long Harbour. Auto ferry service daily from Vancouver Island. Write, phone or wire D. Crofton, Ganges, 537-2133.

BOOTH BAY RESORT
****
New all-electric housekeeping cottages on Booth Bay. LODGE—Quiet relaxation, spacious grounds, warm swimming, salmon fishing, clams and oysters. TV in LOUNGE. Shuffleboard, golf, store. Write Box 251, Ganges, B.C. Phone Ganges 537-2651.

SOOKE
25 Miles from Victoria.

SOOKE HARBOUR HOUSE
On Whiffin Spit Road, overlooking the blue waters of Juan de Fuca.
* De luxe hotel room accommodation.
* Dining room of the Sooke Harbour House is famous for its continental cuisine to please the gourmet!
We cater to Parties, Weddings, Dinners.
Your hosts Leo and Susan Teygeman. Phone Sooke 472-3023.

MALAHAT
18 Miles from Victoria.

BAMBERTON BEACH FISHING RESORT LTD.
Waterfront cottages, store. Private sandy beach. Power boats. SPECIAL RATE of $15.00 for cabin and boat for up to 6 people for 2 nights. Safe warm swimming. 40' GUIDE CHARTER BOATS. Tenting and trailer space. Only 2 minutes from Mill Bay ferry.
Your hosts, Bill and Phyl Sim. 743-3004 RR 1, Cobble Hill

SHAWNIGAN LAKE
28 Miles from Victoria.

Opening for the Season Friday, May 14

SHAWNIGAN BEACH HOTEL
Shawnigan Lake

Make plans to get away from sea level for a while.

Come up to the well-known change of air at Shawnigan—warmer—softer.

Good, too, for tensions—good for nerves—or just if you are a bit run down.

Try a day or two, or stay longer. You will notice the difference and feel great.

A very comfortable family hotel with a beautiful setting in 30 acres of grounds. Owned and operated for many years by the Hurleys.

Peaceful surroundings.

Plenty to do if you want to, or just sit.

Home of "The Fire That Is Never Out."

Fine library, bridge, "swimming," pitch and putt golf, tennis, boats, fishing, woodland walk and many other things.

PRICES AND INFORMATION? Just phone collect, 743-2393 or 743-2312. Write Denis Mason Hurley, P.O. Box 9, Shawnigan Lake.

MOUNTAIN VIEW RESORT LTD.
Family holiday resort. Self-contained cottages, refrigeration, fireplaces. Trailer spaces with complete hook-up. Camp sites on lake shore, spacious playgrounds. Safe beach for youngsters. Book now for reservations. MR. AND MRS. H. M. ODEGAARD. Box 82, Phone 743-2044.

MAPLE BAY

MAPLE BAY INN
(On beautiful Maple Bay, 5 miles east of Duncan.) HOTEL ACCOMMODATION—American or European plan. Fully contained family cottages on the beach. Licensed dining lounge, outstanding meals. Safe beach. FREE WHARF MOORING. Boat rentals.
RR 1, Duncan 746-5186

NANAIMO
68 Miles from Victoria.

ROYAL MOTEL
****
* Free continental breakfast!
* TV. Every room has bath and shower.
* Individual heat control and telephone.
* One-day laundry service.
Your hosts, Gerry and Gertha Shultz. 335 North Terminal Ave., Nanaimo 753-1171

WESTWARD HO MOTEL
****
Nanaimo's friendliest motel, only 2 blocks north of the Arena. Heated swimming pool. Children's wading pool. Free TV and radio. Private phones. Electric kitchenettes. Laundromat and dryers. Free ice—courtesy coffee. Your hosts, Ray and Flo Carlson. 250 Terminal Ave., Nanaimo. Skyline 4-4362.

WELLINGTON
71 Miles from Victoria.

SHANGRI-LA BEACH RESORT
Modern and semi-modern cottages on restful Nanoose Bay. Boating, fishing, bathing. Safe beach and large playing field. Phone 758-3612 or write Mrs. Frank McLaughlin, RR 1, Wellington.

PARKSVILLE
91 Miles from Victoria.

"THE HOTEL WITH A BEACH FOR A DOORSTEP"
ISLAND HALL HOTEL and SPA
****
PARKSVILLE V.I., B.C.
Situated on one of the most beautiful white, sandy beaches in well-known resort village on main Island Highway. Ideal place for summer vacations, weekends or just any relaxing holiday.
Old World atmosphere but modern. 61 comfortable rooms excellent cuisine, spacious lounge, landscaped lawns and gardens, promenade on the edge of the sea, fishing, games, golf seven miles, children's playground. Folks who come once return again and again.
UNIQUE NEW FACILITIES
* Indoor heated salt water swim pool.
* Hot salt water soaking pool with turbulence.
* Sauna bath.
* Recreation area.
For information and reservations write Mary Sutherland (owner-manager) or phone 248-3225.

BEACH ACRES
Holiday Resort
As EASTER comes to the Island, BEACH ACRES invites you to join the sun—the sand—and the sea for your spring vacation. Modern family cottages, most right on the beach. Open Good Friday for the '65 season. All have full housekeeping facilities, fridges, automatic gas or oil heat, and excellent beds. This beautiful seaside estate has 40 acres of woods and gardens, private tennis—and B.C.'s SAFEST SANDIEST BEACH—all right in the heart of Holidayland. Top-notch fishing, riding, golf, and breathtaking provincial parks and beauty spots abound. Spring rates from $7 a night, $45 a week.
Beach Acres Lodge opens June 15.
PHONE 248-3424
WRITE RR 1, PARKSVILLE, B.C.

RIVERBEND RESORT
ON ENGLISHMAN'S RIVER, PARKSVILLE, B.C.
Self-contained family units. Trailer park with full facilities and tenting spaces. 16 acres of parkland.
Bob Brett and Herman Vandertol
For Reservations Phone 248-3134

DE LUXE AUTO COURT
Fully modern one and two-bedroom units. Gas cooking and heating. Fridges. Children and pets welcome! Close to beach and stores. Open all year. Excellent fishing and swimming. RESERVE NOW. Phone Churchill 248-3023 or write Mrs. A. Harrington, RR-1, Parksville.

Paradise Beach Resort
****
Phone 248-6612. Fully modern, self-contained cottages, propane heat and cooking, fridges. Tree shaded tenting and trailer grounds, showers, games, store next door. Families welcome. No dogs. July and August. Complete facilities for trailers. Hot showers for tenters.
Your hosts, Norman and Lavena Vance, Parksville, B.C.

Englishman River Court
****
TV
1 and 2-bedroom units, complete housekeeping with propane gas heating and cooking. Fridges, etc. Nestled under shade trees, landscaped grounds on Englishman River and Island Highway. Reservations taken. 248-6382, Parksville, B.C.

PARK SANDS BEACH RESORT
4-Star Housekeeping Cottages on pure sand beach. OFF-SEASON RATES FOR EASTER WEEKEND. Trailer Park will be open for weekend with full facilities.
Phone 248-3171
Box 179, Parksville, B.C.

PORT ALBERNI
29 Miles West of Parksville.

BARCLAY MOTOR HOTEL
Port Alberni's Leading Motor Hotel!
"Informal Luxury at Comfortable Prices"
* DINING ROOM
* LOUNGE
* COFFEE BAR
* SAMPLE ROOM
Your host, Bill Laschuk
Phone 723-2192

FRENCH CREEK

FRENCH CREEK BOAT HAVEN
Parksville, B.C. Phone 248-6451
NEW BASIN IMPROVEMENTS—accessible to all tides. Lovely camping area. Boat rentals. Cafe, store and workshop. Air service available. Walter Geyer and Patrick Horn. Phone 248-6451.

QUALICUM
99 Miles from Victoria.

Grandview Tourist Courts
24 modern, reasonably priced cottages. Ocean swimming, boating, fishing. Phone 752-6713 for reservations.

RAVINE COURT
Beautiful unsurpassed sea view with sandy beach for your doorstep. Phone 752-9082 for reservations.

Shady Rest Hotel
Shady Rest Auto Court
For the time of your life—reserve now. Write, wire or phone G. T. Kinkade, 752-6771.

FANNY BAY
117 Miles from Victoria.

WATERLOO CHALET
Fanny Bay, B.C.
****
MOTEL — RESORT
The Waterloo Chalet offers everything to make your vacation, or weekend one you will always remember.
* Free Television.
* Complete 1 and 2-bedroom housekeeping units. All-electric kitchens.
* Full diving facilities.
* Coffee Shop.
A modern marina complete with tackle shop, launching ramp, bait, ice, gas, boat rentals and guides.
Fishing - Hunting - Swimming
Phone O. Johnson 335-7093.

COURTENAY
134 Miles North of Victoria.

RIVERSIDE HOTEL
New owners Mr. and Mrs. William Mueller.
"Informal Hospitality At Its Best!"
*Lounge *Coffee Bar *Dining Room
* Chinese Food Specials
Boneless Almond Chicken, Sweet and Sour Spareribs, Deep Fried Prawns.
Combination dinners to take out. Reasonable Rates.
Ph. Courtenay 334-2111

BEVAN
4 Miles from Courtenay.

BEVAN LODGE MOTEL
****
Four miles from Courtenay, B.C., the world's finest fishing, hunting, skiing area. All rooms in lodge and bungalows have private bath and showers, hot water heat, wall-to-wall broadloom, private phones, TV, reasonable rates.
"THE STEAK ROOM—tender steaks our specialty.
"THE SHACK—rustic and relaxing.
For reservations write, wire or phone Bevan Lodge, Box 812, Courtenay. Phone 334-3791.

KYE BAY

KYE BAY BUNGALOW MOTEL AND STORE
Overlooking beautiful Kye Bay. Safe, sandy, family beach. Spacious treed playgrounds. Exceptional fishing. 2 golf courses nearby. Trailer and tenting space. Shopping centres only 3½ miles. John and Jeannie Rowton, RR1, Comox. Phone 339-2732.

SARATOGA BEACH

McLEOD'S COTTAGE RESORT
(5 **** Cottages)
Bright, modern Panabode cottages, automatic heating, fridges, bathtubs, fully equipped for housekeeping, beautiful safe sandy beach, panoramic view. Store 300 yards. Phone 337-5547. Dee and Barry Bellicar, R.R. 1, Campbell River.

CAMPBELL RIVER
161 Miles from Victoria.

SEA DRIFT MOTEL AND TRAILER PARK
Tenters welcome. De luxe fully contained cottages. 7 acres of panoramic waterfront, playground. Boats for rent. Launching facilities. Excellent fishing. Your hosts Charlotte Hackie and Art Pilling. RR1 Campbell River. Phone 923-5613.

RELAX AND ENJOY YOURSELF
Have your favorite Victoria newspaper follow you to your vacation address. Keep informed on local news—it costs no more.
Just phone the Circulation Dept.

113 TRAILERS AND TRAILER PARKS

BOB'S TRAILER SALES
HERE SOON
NEW ARISTOCRATS
16'6" Fully self-contained, with toilet, shower and furnace ... $3,295
15'6", 13'6" LO LINERS, sleep 4 or 6.
ALSO introducing CANADIAN CARAVAN, built in Victoria, sleeps 4 or 6—$1,695—$1,755. This is a DESIRABLE, QUALITY UNIT with surge brakes.
MANY GOOD BUYS in Used Mobile Home and Travel Trailers.
THE Home of Equalizer Hitches, Ezelift, Blair, Levelall, Hehr Windows and Wagon Master Furnaces.
BOOK YOUR RENTALS NOW
386-3623

FOR CASH — 3-YEAR-OLD 18' Travel Trailer with toilet and many extras, hitch and electric brakes included. 1210 Old Esquimalt Rd.

17' SELF-CONTAINED TRAVEL trailer. Citation, heavy duty tires, awning. Terrace Trailer Park, 324 Goldstream. 478-4862.

10x38 GENERAL WASHER, dryer, fiberglas awning. Will consider small trailer in trade. Phone 478-3801.

"DO IT YOURSELF"
Camper and trailer plans and parts. Bob Fennell. 658-5450.

HOUSE TRAILER FOR SALE — 8x45'. Ph. GR 9-1824.

29' KIT MOBILE HOME, FULLY furnished. No. 10, Thetis Lake Trailer Park. $1,800.

55x10' 2-BEDROOM TRAILER FOR sale. Phone 386-4585 after 6 p.m. for further information.

TOTEM TRAILER SALES
Trailers sold on consignment.
Propane and parts. GR 8-1041

1964 KENSKILL, 16½ FT., SELF contained, new condition, used 4 months. Some extras. 656-3676.

NEW CAMPERS FOR PICKUPS, $895. ARTS CAPS, BURNSIDE AT HARRIET.

HUNTING, FISHING SPECIAL, 12' plywood trailer. 382-3549.

RENT A MODERN 15-FT TRAVEL Trailer. Call EV 3-8776.

WELL-BUILT 8' CAB OVER ALUminum camper. 385-2836.

NEW CAMPERS AND TRUCKS. 2940 Douglas. EV 4-7843.

FOR RENT, NEW 15' HOLIDAY trailer. Phone 383-7905.

UTILITY BOX TRAILERS.
Al's, Bay at Catherine. 385-8233.

116 HOTELS

ENJOY PLENTY OF HEAT—HOT water, also elevator, phone and daily maid service. Rates—$15 per week and up. Where at? The
ROYAL OLYMPIC HOTEL.
Off Douglas on Johnson St. EV 4-1181
A union and fireproof hotel.

BEVERLY HOTEL
In city centre. Moderate rates. Transient and permanent guests. Some housekeeping rooms. TV in lounge. 734 Yates. Phone EV 4-0611.

119 TOURIST ACCOMMODATION

CRAIGFLOWER MOTEL, 1 AND 2-bedroom units, winter rates. Call EV 4-6330.

120 ROOM AND BOARD

OAK BAY GUEST HOUSE, 1052 Newport—Large bedroom with bath and private sitting room. Also bedroom with bath available. Excellent food. TV. Near post office, library, bus, new marina and golf course. Apply manageress. EV 3-8254.

TUDOR GUEST HOUSE
For retired and elderly people. Finest accommodation at reasonable rates. Spacious lounge, TV. Dining room or tray service. Near sea and bus. 347 Foul Bay Rd., off Fairfield Rd. EV 3-0563.

VACANCIES AT ROCCABELLA boarding house, 777 Blanshard, excellent food, comfortable rooms, maid service, large garden, color TV, walking distance to city. 385-5050.

NICE HOME FOR ELDERLY people. Good accommodation. TV. Outings in cars. Dining room or tray service. Reasonable. 386-7553 after 4 p.m.

WANTED
Room and board for young man in Cordova Bay-Elk Lake area. Phone EV 5-1370.

PLEASANT MIDDLE-AGED PERson to room and board in quiet, clean, comfortable home. 232 Moss Street.

DE LUXE ACCOMMODATION
Single, double, private with bath, full or part board.
PHONE 386-7068.

ARMY PENSIONER, SINGLE, English, would like room and board in nice home. Town or country. Victoria Press, Box 217.

DE LUXE GUEST HOUSE, MEN'S. Cablevision TV lounge, parking, lunches packed. EV 2-5694.

RETIRED GENTLEMAN REquires quiet room and board. Ph. 382-6285 or 383-3882.

GIRLS ONLY.
Single room, home atmosphere, 383-0217.

ROOM AND BOARD
386-7413 or 382-0852

REASONABLE RATES. GOOD food. Private or sharing. 386-2940.

SELECT, CLOSE IN; SINGLE. Packed lunch; laundry. 382-3083.

OAK BAY, SHARE DOUBLE RM with bath, young man. EV 4-2619.

ROOM AND BOARD, NEAR ST. Joseph's Hospital. EV 2-0708.

CRAIGMYLE — 1037 CRAIGDARroch. Hot and cold water. EV 3-0021.

COMFORTABLE HOME, ELDERLY, good bus line. EV 4-7562.

ROOM AND BOARD FOR WORKing man. $65. EV 3-5492.

121 ROOMS TO RENT

HEATHER COURT, 1021 GOVERNment St.—Clean sleeping rooms—community kitchen. $7.50 weekly, $30.00 monthly. B.C. Land.

COLONIAL INN—COMFORT WITH reasonable rates and hotel service. 770 Government. EV 4-7151.

SLEEPING ROOM, USE OF KITchen. Available to refined gentleman. 909 Fairfield Rd. 382-0852.

BEDROOM, SHARE KITCHEN, quiet lady. 20 Moss, after 1.

SLEEPING ROOM, LADY. 1121 Collinson. EV 5-6886.

TWO LARGE UPSTAIRS ROOMS—unfurnished. Ladies only. 385-8086.

ROOM FOR RENT—SHARE KITchenette. $30. 385-0081.

FOR RENT SINGLE ROOM, $30 per month. 921 Caledonia.

123 CONVALESCENT, REST HOMES, PRIVATE HOSPITALS

GLEN ROSA REST HOME
644 LINDEN AVE.
Ph. EV 2-4342.
Victoria's most exclusive rest home. Private, semi-private and ward accommodation available with private bath.
Warm, bright, comfortable surroundings, lounge, TV. Private, spacious gardens in quiet area, close to bus and within walking distance to park and town. Home cooking and diets our specialty.
OUR PRICES??
Wards $125
Semi-Private $200
Private $250
Courtesy car available for your inquiries. Phone now, these rooms won't last long at these prices. EV 2-4342.

FAIRFIELD
Close to city centre and park. Ground floor. Present guests have lived here an average of 2½ years. 1 private, $169; 2 semi-private or 1 couple, $140 per guest. Kathryn May Rest Home, 1016 Fairfield Rd. EV 2-9849.

OAK LODGE VILLA
De luxe private; semi-private rooms, available in a real home-like atmosphere. Reasonable rates. For information please phone GR 9-3131.

LIND CLIFF REST HOME
531 Linden Ave. EV 5-2871
PRIVATE AND SEMI
Rates: $125, $150, $175

JUBILEE REST HOME—EV 5-3806
For 3 on one floor. Private front room, dine together. All up, rides, busy, happy. Vacancy. No smokers.

SEMI-PRIVATE, SUITABLE MARried couple. One semi-private with bath, 386-1657. Home of the Good Shepherd.

COLLINSON LODGE
Fairfield. Newly appointed. Good cooking, clean, quiet, close in. TV, color. Single, couples. EV 5-1814.

STADACONA REST HOME. INdividual care, single or double. EV 4-6094.

WILLOUGHBY GUEST HOME
Elderly lady - gentleman, care, private room, laundry. 385-5821.

VACANCY MAY 1ST. GOVERNment licenced home. 383-6742.

VACANCIES FOR ELDERLY LAdies. EV 3-3210.

BANFIELD REST HOME—VACANcies for elderly people. 383-3077.

PRIVATE ROOM, ELDERLY lady, ground floor. EV 2-5385.

125 HOUSEKEEPING ROOMS TO RENT

WE HAVE SEVERAL LARGE, bright, convenient housekeeping rooms and suites for rent at THE RITZ. Fort St., near Eaton's. Safeway and with elevator service. For information and rates telephone EV 3-1021.

HEART OF THE CITY
Clean, warm, respectable rooms. Reasonable rates.
THE YORK
711 Johnson EV 5-9029

MAIN FLOOR, FURNISHED, ADjoining kitchen and bathroom, $40. Third floor, furnished, clean and bright, $25. Quiet tenants, please. EV 5-7615.

FURNISHED, BRIGHT HOUSEkeeping room. Everything included. Close to town. Apply 1128 Fort. 479-4474.

BEACON HILL PARK. BED-SITting rm and kitchen. Sink, range and fridge. Clean, warm and quiet. GR 7-2233.

LARGE, BRIGHT HOUSEKEEPING room with kitchenette in gracious older home. $35. 1147 Millis. Call 384-1373 or 382-8103.

CLEAN, COMFORTABLE, QUIET. Community kitchens. Downtown location. Devonshire House. 750 Fort. EV 5-9128.

UPSTAIRS BRIGHT ROOM WITH kitchenette. All found. $55. EV 3-2083. 1027 Minto.

BEACON PARK, WARM, QUIET, clean, furnished housekeeping room. Sink, cupboards. Adults. EV 6-1380.

UNFURNISHED BED SITTING room and kitchenette, close to stores and town; $35. 385-7819.

2 ROOMS TO RENT; AUTOMATIC heat and hot water. No children. $40 month. 386-3432.

CLEAN, BRIGHT ROOM FOR working man. Phone 385-4366 after 4 p.m.

GAS STOVE, FRIG, SINK, STEAM heated. Leland Apts., 2512 Douglas. 386-2337.

WARM, COMFORTABLE ROOMS for middle-aged or elderly tenants from $8 week. Scott Apts. EV 2-1221.

HOUSEKEEPING ROOMS FOR rent, reasonable. Double or single. 383-2542.

SMALL HOUSEKEEPING ROOM. $25. ½ block from Jubilee Hospital. EV 2-9496. 1739 Denman.

FURNISHED 2-ROOM SUITE, SUITable 1 working lady. $45. 1019 Richmond. 382-6497.

$35-$40. FRONT ROOM, STOVE, sink, frig. Bus near. 1618 Richmond.

SLEEPING OR HOUSEKEEPING. $8 week, bachelor. 382-4360.

LARGE CLEAN ROOM, FRIDGE, linen. Brentwood Bay. 652-2126.

AVAILABLE AT ONCE — HIGH Quadra. $35. Phone 386-8236.

ROOMS AND HOUSEKEEPING rooms. Town centre. 777 Fort St.

25 MENZIES. CLEAN ROOM, $7 weekly. All found. Men. 385-4879.

FULLY FURNISHED ROOM WITH kitchen facilities. 1113 Princess.

CLEAN ROOM IN TOWN, COSY and all found. 1417 Douglas.

FRESHLY DECORATED, SINK, fridge. Close in. EV 5-0579.

FURNISHED, SELF-CONTAINED suite. EV 4-0021.

BED-SITTING ROOM, 1 OR 2 ladies, kitchen, close in. 383-8709.

$32, FURNISHED, ST. HELEN'S Apartment, 828 Courtney. EV 3-8437.

BRIGHT FURNISHED ROOM, CENtral. Quiet tenant. EV 4-2847.

ROOM AND KITCHEN FOR LADY, middle-age. 1151 Rockland.

FURNISHED, CLEAN, BRIGHT room. EV 2-9438.

BED-SITTING, KITCHENETTE, clean, warm. Quiet lady. 1264 Fort.

126 HOUSEKEEPING ROOMS WANTED

WANTED — LIGHT HOUSEKEEPing room. Haultain-Cedar Hill-[illegible] area. Victoria Press, Box 209.

128 APARTMENTS TO RENT FURNISHED

FURNISHED 3-ROOM SUITE, PRIvate bath, reasonable rent. 920 Craigflower.

FURNISHED 3-ROOM DUPLEX, $70 monthly, plus utilities. $60 for couple. Ph. GR 8-1821.

BEACON HILL PARK, SPACIOUS well furnished 1-bdrm. TV included. $75. GR 7-2233.

GIRL TO SHARE APARTMENT with 24-year-old RN. Phone between 3-7 p.m. EV 2-4090.

NEAR JUBILEE, 2 3-RM SUITES, $70-$75 per month. No children. Ph. 658-5028 or 383-9534.

EXETER APARTMENTS, 1309 Hillside, furnished bachelor suite, $78.50. Available May 1. EV 5-3871.

ESQUIMALT RD. 3-ROOM UPPER suite, heated. $65 month. 383-3673 after 6.

1 AND 2-BEDROOM UPSTAIRS suites. Laundry facilities. Carport. St. Charles Street. 658-5888.

4-ROOM SUITE — SINK, FRIG, cupboards, private entrance, close in; $65 per month. 1325 Fernwood.

SELF-CONTAINED 3-ROOM STE. Heat and hot water included. Ph. 386-6282.

$55. LARGE 2-ROOM SUITE; $60. 4 bright rooms. Utilities, bus near couple. 1615 Richmond.

EXCELLENT LOCATION, 3-ROOM, self-contained suite, 1050 St. Charles. 385-3203.

GORGE DISTRICT — 2 ROOMS. Ideal for pensioner. $45. 384-0027 after 4 p.m.

WARM SELF-CONTAINED SUITE, walking distance, parking provided. EV 4-4904.

CLOSE TO BEACON HILL PARK, 3 rooms, heat, hot water included, $60. EV 5-8244 eves.

BACHELOR SUITE, SELF CONtained. Leland Apartments, 2512 Douglas. 386-2337.

GROUND-FLOOR SUITE, NOW available in downtown block, $48. Caretaker at 382-9616.

LANGFORD LAKE ON GOLDstream Ave., furnished apartment. Available May 1st. 478-1609.

SPACIOUS MODERN UNITS NEAR Beacon Hill Park. Reasonable. Thunderbird Motel. EV 2-1354.

$65. WELL FURNISHED 1-BEDroom suite. TV, etc. Choice location. Adults. Close in. EV 3-3282.

BED-SITTING ROOM, NEAR WILlows Beach, bus and shops. Lady. May 1. EV 4-8793.

CRAIGFLOWER MOTEL—1 AND 2-bedroom units, winter rates. Call EV 4-6330.

$65. LARGE BACHELOR SUITE, close in, adults. 383-3855.

$65. 3-ROOM SUITE, QUIET PEOple. EV 3-5666.

3-ROOM MAIN, BATH, HEAT, automatic hot water. 382-6992.

UPPER HEATED DUPLEX, NEAR city. $75. Ph. 383-6664.

THREE-ROOM SUITE, MARRIED couple. $62. Craigflower. 382-3914.

3-ROOM SUITE, MIDDLE-AGED party. 1136 Oxford.

721 LINDEN, 4 ROOMS, UTILIties. $65. EV 3-8503.

2-ROOM SUITE. PRIVATE BATH, laundry facilities. EV 3-3271.

626 ESQUIMALT RD., $35, $40, $45. Enquire Suite 1 or 2, 6 to 9 p.m.

OAK BAY BACHELOR SUITE, nice, quiet. $45. EV 5-6092.

SUITE FOR RENT WITH FURNIture. $35. 386-7947.

BACHELOR SUITE, BASEMENT, $40. Foul Bay-Fairfield area. Ph. 386-7443.

EDGEWATER MOTEL — 3 FOURroom units. Utilities included. From $65 up. GR 8-4212.

$65 A MONTH, 1-BEDROOM SUITE, Jubilee area. May 1. Adults. 383-3229.

NEW DE LUXE BACHELOR STE. $75. Estrella, 300 Gorge. 383-4703.

2 LARGE ROOMS, KITCHENette. Utilities. Adults. EV 2-3806.

SMALL 3-ROOM SUITE, HEAT, light, gas, $55. 386-3442.

MONTROSE APT.—1120 Blanshard St., furn. bach. ste. $85 per mo. Available immediately.
Contact Rental Dept.
KER & STEPHENSON LIMITED
680 Broughton St.
EV 5-3411.

SAN SEBASTION MOTEL
LOW WINTER RATES
Close in—on bus line. Fully furnished—Free television. 51 Gorge Road West. EV 3-9882.

VICTORIA MOTOR COURT
REASONABLE WINTER RATES
Fully furnished. Close in—on bus line. Maid service weekly. 90 Gorge Road West. EV 4-9432.

MARALENA COURT, 1610 Belcher Ave. Cosy bachelor ste. in new modern apt. Ground floor. All conveniences. $85.
P. R. BROWN & SONS LTD.
762 Fort St. 385-3435

WITH A TOUCH OF LUXURY. The Rosalma, 841 Esquimalt Road, 4½-rm apt. (or 3½-rm apt.), fridge, range, heat, H-water, main furniture, W-dryer, views. $99 to $120. Vacancy. Dickie Agencies, 822 Meares. Phone EV 2-4312, eves EV 3-3840.

WHY PAY HIGH RENT?
Brand new, nicely furnished 1-BEDroom, $85. 2-bedroom, $95. Garden Park, Loval Avenue, 2 blocks from Town and Country, 6 blocks from Mayfair. Come and see. 384-3080.

COMFORTABLE WINTER ACCOMmodation available in many sizes. Kitchens, TV, Launderette, phone, central heat, on bus stop, 4 minutes to city centre. Redwood Park Motel. 141 Gorge Road East. EV 2-0171.

BACHELOR SUITE FOR RENT. Suit young working girls. Close to bus and stores. 386-4752 or to view, 2517 Fernwood, apply at suite 3, rear of building.

BACHELOR SUITE FOR BUSIness girl, separate bathroom, kitchen with electric range and frig. 15 mins. from City Centre. $60. Call EV 4-2514.

$100 PER MONTH FOR NEW FURnished apartment with wall-to-wall carpet throughout.
NOR GARDEN COURT, Sidney
Henry at 7th 656-2812 or 656-2864

C. AND E. MOTEL
Fully modern units, individual heat control, 3 minutes city centre. Winter rates. 474 Gorge Rd. East. 385-9381.

EXCELLENT VALUE
New, 1 bedroom, furnished or unfurnished, $65, $75, $80. Stove, frig. Bedroom, living room, kitchen furniture. GR 9-2884 or 386-5832.

NEAR JUBILEE HOSPITAL, SELF-contained bachelor suite, $70 per month. Lady only. 658-5028 or 383-9534.

ESQUIMALT, AVAILABLE MAY 1. 3-room self-contained suite. Private entrance. Frig., range and drapes. All utilities included. 382-5328.

FURNISHED 1-BEDROOM SUITE in newer apartment. $115. 1009 Fairfield Rd. Viceroy Apts. Day, EV 5-2458; night, 386-7631.

FURNISHED, WARM, CLEAN, bed-sitting room, kitchenette. Everything supplied. Central. 1234 Yates, except Monday and Friday.

CANADIAN CREST MOTEL. Warm, comfortable cottages. TV, central heat, el. kitchens. $75 up. Laundry, bus, stores. 479-3002.

BEACON LODGE, 30 DOUGLAS BY THE SEA. Bachelor Apts—Housekeeping rooms—Lounge. Companionship—atmosphere. 386-3301.

MICHELANGELO
Modern bachelor suite, reasonable. TV, underground parking, close in. EV 5-4781.

FAIRFIELD—$80
1-bedroom suite, heat, light included. Ideal for working girls. Available May 8. EV 5-0605.

$65. 3-ROOM SUITE, STUCCO block. Walking distance, well heated. Quiet couple only. 1234 Pandora. EV 2-3837.

AVAILABLE 16TH, FRONT UP 1 bedroom, down front bedsitting room. Each has electric kitchen, frig. EV 2-6053 after 5.

NEAR JUBILEE, MODERN SELF-contained 3-room suite. Private bathroom. Adults. 383-8321.

DE LUXE ONE-BEDROOM SUITE, elevator, Royal Beach Court, 628 Dallas Rd. EV 4-2666. May 1st.

SELF-CONTAINED BACHELOR apartment, nice view, 1392 Rockland Ave. 383-6482.

FURNISHED 3 ROOM SUITE. 1323 Bank Street.

4—867 JOHNSON, 3 ROOMS, TV, $75. EV 2-8369 to view.

129 APARTMENTS TO RENT UNFURNISHED

MONTREAL TRUST
Phone 386-2111

EDGEWATER APARTMENTS, near beautiful Willows park. 1-bedroom suite. Pay only your telephone. Available May 15. $120. 385-2323.
SHERWOOD COURT, 2-bedroom suite, $120 a month. Ph. 385-0709.
PACIFIC SHORES, 2181 Haultain—2-bedroom suite, $115. Ph. 382-0571. Cablevision included in above suites.
HOLLYWOOD CRESCENT — 1-bedroom furnished suite, scenic view, $115 per month.
COOK ST. AREA, 1 bedroom, 2nd floor, $70, couple; $67.50 single. Agents for one of Victoria's newest and most graciously appointed high-rises. Rents $95 to $190.
UNIVERSITY GARDEN HOMES, 3 bedrms $149.50, washer and dryer in every suite. EV 4-6235.

MONTREAL TRUST
1061 Fort St. 386-2111

1932 Oak Bay Avenue—1-bedrm apt, ground floor, carport, available immediately, rent $75.

1466 Camosun Street—2 bedrms, bathroom, includes water, available immediately, rent $77.50.

Close to city centre, includes hot water, available 30th April, newly decorated, hot-water heat. Caretaker, EV 2-3529. Rent $57.50.

LARGE SUITE AVAILABLE IMMEDIATELY
This Penthouse suite has view over Beacon Hill Park from every window. Sumptuous accommodation for a couple. Rent and lease can be discussed. Please call
Swinerton, Stewart Clark, Ltd.
Rental Agents EV 5-2481

Vanmeare Manor
1013 Vancouver Street
Rarely a Vacancy
De luxe modern one-bedroom (twin size) view suite, $105 to $110. 5 min. walk to city centre.
EV 3-0834 EV 2-1796

Comfortable suite facing Beacon Hill Park. 1 or 2 bedrooms. Suitable for couple — light caretaking duties.
Modern bachelor suite. Frig and stove. Well heated, washing facilities. Rent $70.
A. BERNARD & CO. LTD.
655 Fort St. EV 4-9335

THE PONDEROSA
1184 ESQUIMALT ROAD
1-Bedrooms, $95-$105
2-Bedrooms, $110-$125
All the latest features. Elevator, free laundry, muzak, drapes, etc. See resident manager or phone EV 2-6390.

WHY PAY HIGH RENT? GARDEN Park, Loval Ave., is the answer to low rents in the most attractive surroundings. 2 blocks from Town and Country, 6 blocks from Mayfair. 1 bedroom $70, 2 bedrooms $75, 3 bedrooms $90. Hard to believe but true. Come and see. 384-3080.

PEMBERTON, HOLMES LTD.
1002 Government Street, EV 4-8124.
$65—1024C PANDORA AVENUE. Redecorated 2-bedrm. ground floor suite. Close to town and shops. Vacant.

NEAR SEA AND PARK, 30 GOVernment St. 2-bedroom suite, self-contained, separate entrance, spacious living room, cabinet kitchen, electric range, frig. Electric heat. $72. EV 4-7341.

MODERN 3-ROOM SUITE, AVAILable May 1. Near St. Joseph's Hospital, Government Buildings and park. Laundry facilities. Rent $70. Phone GR 7-3858.

LARGE, 1-BEDROOM, ALL ELECtric. $75. Close in; also large 2-bedroom, all electric, $80. Private entrances. GR 7-3957.

LARGE MODERN 2-BEDROOM apartment with view, in very convenient location. Call 383-2180 after 6.

GROUND FLOOR 2-BEDROOM suite. Large sittingroom with fireplace. Quiet location. 385-8206.

1-BEDROOM, SELF-CONTAINED, stove and frig, close in. 479-3063.

THE LORD SIMCOE
450 Simcoe
"In historic James Bay"
NOW NEARING COMPLETION
Offers the ultimate in gracious living—
* Beautiful wall-to-wall carpeting
* Magnificent crystal chandeliers
Many, many more new exclusive features to show you.
SHOW SUITES ON VIEW
Monday thru Saturday
1 p.m. to 8 p.m.
Sunday
1 p.m. to 5 p.m.
RENT NOW
While the selection is at its best.
Occupancy date May 1
Phone 385-3111

CHILDREN WELCOME!
* Family-style garden Apts.
* 2 bedrooms (980 sq. ft.)
* 3 bedrooms $120 (1,200 sq. ft.)
* Double plumbing
* Private patios, balconies
* Heat and hot water supplied
* Stove and fridge
* Washer and dryer in each Apt.
* Individual heat control
* TV hook-up and drapes
* Large heated pool
* Fully equipped playground
BURNSIDE GARDENS
at
BURNSIDE and TILLICUM
Phone 384-0034.

PARK TERRACE APTS.
1239 Park Terrace
Esquimalt
A NEW BUILDING LOCATED close to the business centre, sports arena, churches and buses, yet away from traffic noise on a quiet street. The spacious suites enjoy coloured appliances, coloured plumbing, individual heat controls, drapes, TV outlets and automatic laundry facilities. Carports if required.
3 bedrooms (1000 sq. ft.)—$125.00
2 bedrooms (825 sq. ft.)—$112.50
Your inspection is invited
Phone 385-4522 or 385-7707
Mears & Whyte Oak Bay Realty Ltd.
Rental Agents

YOUR OWN PRIVATE PATIO
For sunning and barbecuing. Enjoy the quiet charm of living in Sidney.
2-bedroom Townhouse $95
3-bedroom Townhouse $110
Of course, drapes, stove and fridge are supplied.

THE POPLARS
10140 3rd STREET, SIDNEY
Rental Information, 656-2622, or apply Suite No. 7

REGINA APARTMENTS
201 Regina Ave.
Handily located at the corner of Tillicum and Regina, this two-storey building provides spacious suites with coloured appliances and fixtures, drapes, TV outlets, excellent laundry facilities and ample parking.
Two Bedrooms $115.00
One Bedroom $95.00
To view phone 385-7697 or 385-7707.
Mears & Whyte Oak Bay Realty Ltd.
Rental Agents

LA PALOMA APT.
516 Dallas Road
Large 1-bedroom suite, wall-to-wall carpets throughout, draw drapes, modern conveniences, cablevision, $98 per month, or $118 furnished. See Superintendent, Ste No. 301, La Paloma Apt., or
Contact Rental Dept.
KER & STEPHENSON LIMITED
680 Broughton Street
EV 5-3411

VISCOUNT MANOR
950 Rockland Ave.
NEW 1-Bedroom Suite, $110. Top Floor. SUPERIOR LOCATION. Quiet Parkside seclusion, 2½ blocks to Douglas. SUPERIOR BUILDING, Elevator, Controlled Door, Guest Room, etc. SUPERIOR SUITE, Individual Heat Control, Full Drapes, Fans, Lovely Kitchens, Ample Closets. EV 2-7437.

SUITE CONVENIENT TO DOCKyard and Workpoint with living room, all electric kitchenette, 1 bedroom. Ample storage. Rent $75. Available immediately. Yorkshire Trust. EV 4-0514.

DRYFTHURST, 638 HEAD ST.
Spacious up to date 2-bedroom suite. Colored appliances and fixtures. $119 per month. Immediate. EV 4-7901 or Oak Bay Realty Limited EV 5-7707.

OAK BAY TOWERS
Spacious, modern, 1-bedroom suite, elevator, all modern amenities, controlled entrance. $110. Immediate. Oak Bay Realty. Ph. EV 5-7707.

$90. ONE-BEDROOM GROUND floor unit, fireplace and new kitchen. Also $40 unit. All self-contained. Call caretaker. 386-3817. Johnston & Co. Ltd.

MODERN, 3-ROOM HIGH VIEW suite. Hardwood floors, 4-pce. bath and electric kitchen. Range, fridge and utilities included. $85 per month. Call 384-1337.

CONVENIENT GROUND FLOOR suite in older home, large living room, bedroom, kitchen, electric range and fridge. On Cook near Fort. $75. EV 4-0514.

CENTENNIAL APARTMENTS
OAK BAY
2-bedroom suite, main floor, modern block. Close to stores and bus. $115. 2129 Florence Street. EV 2-7509.

OAK BAY, SOUTH. ONE-BEDroom, large living room, new range and frig, laundry room, lovely surroundings. Excellent bus service. EV 2-5085.

SPACIOUS 2-BEDROOM UPPER suite in gracious, older, Oak Bay home. Private entrance. Stove, frig, electricity supplied. Available May 1. Rent $110. Phone EV 4-9918.

CLOSE TO JUBILEE, 2 BEDrooms, lower suite, spotless, clean, children welcome. $70. 383-7117, 385-1877.

2 ROOMS SELF-CONTAINED UPstairs. Electric stove and fridge, light, water, heat included. $60. Adults. Carey and Glanford. 479-4348.

OAK BAY AVE., 1 BEDROOM. Ground floor. Modern small quiet block. Private entrance. Stove and frig. Heat. $85. EV 3-4961.

BAY AND QUADRA. HEAT, water, stove, fridge, $77.50. Owner, 477-6546. C. G. Heisterman and Co., 385-4161.

1179 ESQUIMALT RD. — MAIN floor, 2 bedrooms, vacant, $79.50. See caretaker on premises or phone RANDALLS LTD. EV 4-8109.

EDENDERRY APARTMENTS
1340 Pandora
1-bedroom suite, $82. Heat and hot water. Adults. No pets. 656-2810.

LARGE 2-BEDROOM APARTMENT, wall-to-wall carpets, heat, electric stove, sun deck, laundry facilities. 385-3804.

LARGE, CLEAN, UPPER SUITE, own entrance, near Jubilee, stove, fridge, heat, hot water included. $70. Phone EV 2-9389.

FAIRFIELD
Available now. 1-bedroom suite, quiet block. Close to hospital. Adults only. $85. Garage available. 479-6761.

CHILDREN WELCOME. MODERN 2-bedroom. Gas, stove, heat and hot water included in rent. Jubilee area. $75. Vacant. 656-3047.

UPSTAIRS, 4 ROOMS, STOVE, heat, light and water. City. $70. High Quadra. EV 2-3881.

VIC WEST, 2-BEDROOM HEATED suite, $65, or furnished. EV 2-1042. EV 2-8430.

4 ROOMS, BATH, UPPER, COOK-Bay area. Automatic heat included. $65. EV 4-2712.

3-ROOM SUITE, $60, WITH ALL utilities. Close to shopping centre and bus stop. 382-0150.

EV 4-6166—THE EDINBURGH, 1-BR suite $93 1145 Fairfield

1-BEDROOM, SELF-CONTAINED suite, stove, fridge. 3709 Quadra.

CHARTER HOUSE
435 Michigan Street
Victoria's Newest Highrise Overlooking scenic Strait of Juan de Fuca, the Olympic Mountains and beautiful Victoria. Parkside location.
FEATURING
* Large heated swimming pool
* Private terraces
* Two automatic elevators
* Large bright carpeted hallways
* Electric range and refrigerator
* 4-piece vanity baths
* Free parking
* Outdoor barbecues
* Shuffle board
* Sun drapes supplied
* 5 minutes to downtown
* Mail delivered to individual suites
* CABLE VISION
STUDIO SUITES
From $84 per month
1-BEDROOM SUITES
From $120 per month
2-BEDROOM SUITES
From $150 per month
CHARTER HOUSE
435 Michigan Street
Phone 384-8923
Exclusive Rental Agents
NORTHWEST TRUST

GARDENIA COURT
855 Cook St.
All new, all nice, 1-Bedroom apartments.
New caretaker now in residence.
Congenial surroundings.
Individual Heat Control.
Elevator.
Vent fans.
Free automatic laundry.
Rents from $85.
See them today.
If transportation required call
Brown Bros. Agencies Ltd.
1125 Blanshard St., EV 5-8771

LARGE SUITES—LOW RENTS
PARKSIDE TOWERS
HEYWOOD AT BEACON HILL
Come and see these large apts with twin-size bedrooms—generous kitchens—extra closets. Reserve now for May-June.
Studio Suites — all rented
1 Bedroom left at $115.00
2 Bedroom left at $140.00
Concrete bldg., 6 storeys with 2 elevators—free washers, dryers—extra large storage lockers. Save on bus fare—close to town—park—and all facilities.
Resident Caretakers:
Mr. and Mrs. Whittaker, Suite 104
BROWN BROS AGENCIES LTD
1125 Blanshard Street EV 5-8771

ROYAL RAMADA
825 COOK ST.
Have you seen these nice new suites? Located on popular, convenient Cook Street at the corner of Burdett.
One Bedroom from $100.00
Two Bedrooms from $120.00
Elevator
Individual Heat Control
Colored Fixtures
Vent Fans
Lots of Cupboards
Beautiful Hardwood Floors
Congenial Resident Caretaker
See them today or call
Brown Bros. Agencies Ltd.
1125 Blanshard Street
EV 5-8771

BREATHTAKING
Water and Mountain View
SEAVIEW TOWERS
450 Dallas Road
Several suites available in this attractive high-rise which has all modern facilities including swimming pool.
Bachelor suite $80
1 Bedroom suite $95
2 Bedroom suite $125
See resident manager or
P. R. BROWN & SONS LTD.
762 Fort Street 385-3435

EL FLAMINGO APT.
532 Dallas Road
Bach apt, with modern conveniences, all with draw drapes, cablevision, large swimming pool, $80 per month unfurnished or $95 furnished. See Superintendent, Ste. No. 301, La Paloma Apt., or
Contact Rental Dept.
KER & STEPHENSON LIMITED
680 Broughton Street
EV 5-3411

TWIN HOLLY APARTMENTS
476 LAMPSON ST.
A very attractive block with all modern conveniences including elevator. Spacious suites. Handy to park and transportation.
2 Bed — $120
3 Bed — $140
See Resident Manager or
P. R. BROWN & SONS LTD.
762 Fort St. 385-3435

DAYMER APARTMENTS
2130 Cadboro Bay Road
Attractive apartment block. On transportation. Handy to shopping. 1-Bedroom $92. 2-Bedroom $112. 1 month's FREE rent with a 12-month lease. Full information from resident manager or apply to
P. R. BROWN & SONS LTD.
762 Fort Street EV 5-3435

DE LUXE DOWNTOWN (MEARES near Cook) extra large bachelor [illegible], balcony, etc. Only $75. View evenings. Ph. 384-1206.

ESQUIMALT, AVAILABLE NOW. Large 1-bedroom apartment, $85. Bachelor apartment, $70. Modern block. Near shopping centre. 1198 Esquimalt Rd. Phone EV 4-7243.

GROUND FLOOR APT., LIVING rm., with kitchenette, elec stove, frig. TV hook-up, bathroom, 2 bedrms, oil heat, garage. Adults, no pets. 1-mile circle. $80. 384-4755.

ST. CHARLES ST., NEAR FORT, for particular people, quiet, charming 1-bedroom suite with fireplace, laundry, lovely garden. $80. Phone EV 3-0738 and EV 3-1388.

LOVELY 3-ROOM SUITE, IN knotty pine, column fireplace, private entrance, no steps. $65 including light, heat and water. 385-0542.

SPACIOUS 2-BEDROOM UPPER suite in Oak Bay home. Stove, frig, heat supplied. Available May 1. $75 per month. EV 4-2733.

COOK ST. WALKING DISTANCE. De luxe 1-bedroom suite. Individual thermostat. Elevator. $105. 384-6611, 382-4882.

$65. UPPER 1-BEDROOM SUITE. Own entrance, heat, fridge, stove. 404 Simcoe. EV 3-3935.

ROCKLAND AVE. BEDROOM, LIVing room, bathroom and kitchen. Adults only. $70. 656-8004.

GROUND FLOOR 3-ROOM SUITE, Fort near Linden, available May 1. $72. EV 4-4437 after 5:30.

SUITE FOR RENT. LIGHT AND water included. $55. Esquimalt. Available now. 384-7973.

MODERN TWO-BEDROOM SUITE near Naden. 383-0065.

NEAR NADEN, 1-BEDROOM SUITE. 383-0065.

ESQUIMALT, LARGE 2-BEDROOM suite. EV 4-0021.

4-ROOM UPPER SUITE, STOVE. Adults. $55. EV 3-1833.

$55, BRIGHT, COSY, 1-BEDROOM suite. 3360 Quadra. 384-1349.

$65, 1 BEDRM; $77.50, 2 BEDRM; $60, bachelor. EV 3-1632. EV 4-5439.

DUPLEX APARTMENT, GORGE area. $65 a month. 384-6082.

4 ROOMS, IMMEDIATE POSSESsion. $70. Gorge area. EV 4-3094.

BEACH DRIVE, 2-BEDRM SUITE with seaview. $95, $130. 383-2363.

LARGE, GROUND FLOOR, STUDIO apartment. Central. EV 3-5540.

2-BEDROOM WATERFRONT SUITE. Stove and frig. EV 2-7988 after 6.

129 APARTMENTS TO RENT UNFURNISHED

GOODACRE TOWERS
350 Douglas Street
(opposite Goodacre Lake)
Phone 385-8111
BACHELOR SUITES
$90.00
ONE-BEDROOM
From $115.00
TWO-BEDROOM
From $150.00
FEATURES
* Swimming Pool, 80°
* Vanity Bathrooms
* French Provincial Kitchens
* Individual Thermostats
* Excellent Television
* Westinghouse Equipment
* Large Balconies
* All Modern Features
Rental Hours
9 A.M. to 9 P.M.
GOODACRE TOWERS
350 Douglas Street

CHRISTIE POINT APARTMENTS
Portage Inlet
SECLUDED ADULT BLOCKS WITH EXCELLENT VIEWS
2-Bedroom Suites $115 to $120
FAMILY BLOCKS
2-Bedroom from $110
3 Bedrooms, 1½ baths, $135.
TOWNHOUSES
3 Bedrooms, 1½ baths, $140.
RENTALS INCLUDE
* Heat
* Living-dining rm drapes
* Laundry facilities.
WE FEATURE
* Playgrounds
* No through traffic
* Swimming
* Men's hobby room
* Boat dock
* 15 acres of landscaped grounds
* Birds, geese and swans.
INQUIRY OFFICE
OPEN DAILY
9 a.m.-9 p.m.
2891 Craigowan Rd. 385-9644.

LUXURY and CONVENIENCE
close to park and downtown.
See
THE ARDMORE
1035 Pakington Street
Attractive 1-bdrm. Suites from $115.
OPEN HOUSE DAILY
See res. manager or rental agents.
P. R. BROWN & SONS LTD.
762 Fort Street 385-3435

REGENT TOWERS
2 Bedroom Suites
1 Bedroom Suites
Bachelor Suites
Rental enquiries from 9 a.m. to 9 p.m. daily.
Phone 384-8923
Exclusive Rental Agents
NORTH WEST TRUST
717 Fort St.

THE ROYAL LANCER
1527 Cedar Hill Cross Road
SAANICH'S FINEST SPACIOUS, MODERN SUITES with
All modern amenities plus elevator, control entrance, heat lamps and hall carpets.
One-Bedroom, from $102.50
Two-Bedroom, from $127.50
INSPECTION INVITED
Phone 477-1770 or 385-7707
MEARS & WHYTE
Oak Bay Realty Ltd.
Rental Agents

UNIVERSITY GARDEN HOMES
Large, Sound-proof Family Units 2 or 3 Bedrooms—Family Room
Stove, Frig, Washer and Dryer
Carports and Playgrounds
Hot Water and Heat Incl.
Near Schools — Stores
[illegible] Patios
Youngstown Kitchen
Small Pets Allowed.
Double Plumbing
Drapes Provided
3262 Shelley
EV 4-6235

MONTREAL TRUST
1061 Fort St. 386-2111

ASHFORD COURT
Corner Fort Street and Ash Street
NEARING COMPLETION
Reservations now being taken. Attractive modern apartment block, on transportation and handy to shopping. Elevator, controlled heat, draw drapes all windows, balconies, auto-washers, dryers free, oak floors, etc.
1 Bed — from $105
2 Bed — from $120
Complete information from Rental Agents
P. R. BROWN & SONS LTD.
762 Fort St. 385-3435

$79 per month and up in Brand-New Apartment. Choice of wall-to-wall or polished-oak floors. Lots of cupboards. Large playground for children. Across the street from school and store. Close to Swartz Bay and Airport. Do come out and have a look.
NOR-GARDEN COURT,
Henry at 7th Sidney
656-2812 or 656-2864

"THE ROSALMA"
841 Esquimalt Road (close in to Victoria), 1-bedroom (3½ rms plus storage) $90. Views of ocean and mountains. Heat, etc., w and dryers. Some with w-to-w carpets, TV hookup. Call Mr. Stanley, EV 4-0401 or Mr. Dickie, EV 2-4312, evenings EV 3-3840. Dickie Agencies Ltd., 822 Meares.

Comfortable suite facing Beacon Hill Park. One or two bedrooms. Suitable for couple—light caretaking duties.
FAIRFIELD—NO STEPS
Comfortable, well-heated apt in quiet block. Every convenience. Available May 1. Rent $80.
A. BERNARD & CO. LTD.
655 Fort Street EV 4-9335

EMERAUDE APT., 611 ADMIRALS Rd. Available, soundproof 1 or 2-bedroom suites. Private balconies, individual heat control, automatic laundry facilities, draw drapes, colored fixtures and fans in kitchen and vanity bathroom. TV hookup. Phone EV 3-5651 or EV 2-7918.

CRAIGDARROCH — EXCEPTIONally spacious, bright, 2-bedrm upper duplex suite. Considerate, quiet tenants ONLY! $95 per month. Available May 1. Colony Homes Sales Ltd., 386-3231.

CATHERINE COURT
502 GORGE ROAD WEST
Available March 1, 1-bedroom suite, living room, dinette, kitchen and bathroom, $75, including garage and heat. Adults only. GR 9-6761.

FAIRFIELD—CHESTER AVE.
$55, upper suite, own entrance. Bedroom, dining room with kitchenette, front room. Heat, hot water, fridge and stove. After 6 p.m., weekends all day. EV 3-0505.

LARGE, NEWLY DECORATED 2-bedroom suite; walking distance from downtown; $65. Light, gas and hot water included. EV 4-6781. 209 Michigan.

LARGE, MODERN 3-ROOM SUITE with bathroom, stove and fridge. Laundry facilities, TV hookup, private entrance. $85. EV 3-6067.

DE LUXE BEACH DRIVE UNFURnished suites, Seaview, 2 bedrooms, $160 and $200. The Royal Trust Co. 386-4311.

VERY NICE, SELF-CONTAINED 2-room suite. Own entrance. Electric stove and fridge. Heat and water supplied. EV 3-6498.

129 APARTMENTS TO RENT UNFURNISHED

P. R. BROWN RENTALS

BRIARWOOD, 879 Esquimalt Road. Attractive 2-BR ste. All conveniences. $97.50. Also 1-BR ste. at $87.50.

175 GOVERNMENT ST.—2-BR ste. in 4-plex. Elec. range and COM heat incl. in rent of $95. Adults only.

CARLTON APTS., 924 Esquimalt Road. Attractive 1-BR ste. Wall-to-wall carpets. Elec. stove and frig. Heat, light and water incl. in rent of $95.

MARALENA COURT, 1610 Belcher Ave. Very attractive 1-BR ste. in new block. All conveniences. Handy to transportation and shops. May 1 poss. $110.

RENOIR APTS., 1090 Moss St. Very attractive 1-BR ste. All conveniences incl. elevator. Walking distance to town. Near bus. $115. May 1 poss.

VALMAR APTS., 475 Quebec St. Modern 1-BR ste. All conveniences with elevator. Handy to park and town. $110. May 1 poss.

P. R. BROWN & SONS LTD.
762 Fort St. 385-3435

BERWICK MANOR
40 Boyd Street
(1 Block off Dallas Road)

One and Two-Bedroom Suites
From $97.50 Per Month

FEATURES:
- Beautifully Carpeted Halls
- Free Use of Laundry Room on Each Floor
- Wall-to-Wall Drapes Throughout
- Individual Honeywell Therm-o-stats
- Special Soundproofing
- Moffat Appliances
- TV and FM Outlets
- Large Balconies
- Parking Included
- Quiet Area Adjacent to Waterfront and Shopping Centre

See Manager, Ste. 208, or Phone for Appointment
EV 3-7626

ROCKHEIGHTS VILLA
742 Lampson Street

NOW RENTING

- De luxe 2-bedroom suites
- Swimming pool
- Carpeted hallways
- Drapes supplied
- Carpets in living room and master bedrooms
- Individual thermostats
- Automatic elevator
- Free parking and washing facilities
- Panoramic views

No expense has been spared in providing the finest in apartment accommodation.

NORTH WEST TRUST
Exclusive Rental Agents
Phone 386-3534
After hours, 382-4130

OAKVIEW APTS., 1875 Christie Way, Oak Bay—1-bedroom apt, kitchen with stove and fridge, bathroom, wall-to-wal carpet throughout, laundry facilities, $72 per month. Available now.

SHARLSTON APT., 1405 Stadacona Ave.—Convenient to town, modern bach ste. Living room, kitchen with elec stove and fridge, bathroom, TV hookup, laundry facilities, $70 per month. Available now.

VICTOR APT., 976 Humboldt Street—modern, 2-bedroom apt, kitchen, stove and fridge, tiled bathroom, cablevision, auto laundry facilities at $119 per month. Available immediately.

Contact Rental Dept.
KER & STEPHENSON LIMITED
680 Broughton Street
EV 5-3411

RUDYARD KIPLING
1638 Beach Drive

Magnificent new de luxe suites, all with unobstructed sea views. This apartment offers discriminating tenants more value and more living area for their rental dollars. These spacious two-bedroom suites include two bathrooms, all General Electric colored appliances. For appointment to view, please contact:

Rental Department,
KER & STEPHENSON LIMITED
680 Broughton St.
EV 5-3411

SHORELINE APARTMENTS

Spacious 1-bedroom, ground floor suite, $85 including colored fixtures, heat, carport. Adults only. No. 10, 2125 Island Highway. GR 9-4741.

KINGSTON APARTMENTS, DE luxe 1-bedroom suites, quiet, close to Buildings, park and city centre. New block, 325 Kingston St. Phone 383-5844 or 382-9809.

ONE-BEDROOM SUITE, PARTLY furnished, stove, fridge, water and heat. 384-8262 between 5:30 a.m. and 12 noon. Apply lower back door, 1653 Earle Street.

FAIRFIELD, NEAR PARK AND sea. Quiet, warm bachelor suite, 1-seat for middle-aged or older lady. Cablevision. $60. 385-5359.

OAK BAY—LGE MODERN SUITE: elec kit, bath, HW; near shops, bus, Willows beach; clean, warm; quiet bldg; $75; adults. May 1. GR 7-1430.

ESQUIMALT, CONVENIENT LOCATION. May 1st—1-bedroom suite in 4-plex. Heat, water, stove and frige $60. GR 9-3534.

FAIRFIELD, MAIN FLOOR, LARGE clean, bright, 3-room suite. Close to bus, stores and park. Suit older couple or lady. $80. 1148 Oscar St.

LARGE, 2-BEDROOM UPSTAIRS suite, automatic heat, close to schools, buses. $65. EV 4-7364.

BRIGHT SELF-CONTAINED 2-ROOM BASEMENT SUITE. $45. EV 6-6907.

CLOSE TO JUBILEE. GROUND floor apt. Automatic oil heat. Children welcome. $70. 386-7117, 385-1877.

ONE-BEDROOM APARTMENT — $65 per month; modern, near Naden. Ph. EV 3-5657.

2-BEDROOM SUITE, ELECTRIC stove, heated, upstairs, $70. 939 Old Esquimalt. 383-6287.

ESQUIMALT—1-BEDROOM SUITE, 608 Nelson St., fridge, stove and washer, $65. EV 5-5959.

SPACIOUS 1-BEDROOM, SELF-contained suite, oil heat, hot water, gas range, $45 per month. EV 5-3135.

VIC WEST, 1-BEDROOM SUITE, ground floor, fridge, stove, $52. Ph. EV 2-1062 or EV 2-8420.

129A APARTMENTS FOR SALE

FOR SALE, LUXURIOUS 2-BEDroom suite in Co-op apartment, 1270 Beach Drive. EV 2-6807.

130 APARTMENTS WANTED

ELDERLY GENT, RETIRED, clean, comfortable, 2-room furnished suite, private bath, good home cooking, good quiet district, close to town. Reasonable rent. Victoria Press, Box 258.

WANTED BY MAY 1, 1-BEDROOM apartment, unfurnished, self-contained, for elderly working lady, non smoker, Burnside Harriet district, preferably. Ph. 479-3080.

WANTED BY QUIET LADY, 2 UNfurnished rooms. Victoria Press, Box 260

131 DUPLEXES TO RENT

SIDE-BY-SIDE DUPLEX, MODERN 2 bedrooms, basement, garage. South Fairfield. $105 per month. 386-8047 or 382-2897.

CLEAN 2-BEDROOM APARTMENT on main floor, $75. Includes automatic heat and electric stove. Ph. EV 4-9628.

SIDE-BY-SIDE DUPLEX, 428 STANnard Ave., $80. Automatic oil heating. EV 5-6355.

UPPER DUPLEX, 2 BEDROOMS, frig and stove included, oil-o-matic heat. Phone EV 3-7516 after 6.

OFF HILLSIDE, 998—ROOMY LOWER, 1½ bedrooms, range, fridge, TV antenna. May 1. EV 5-6905.

ATTRACTIVE AND SECLUDED, new 2-bedroom duplex. Close to university, $130. Adults. GR 7-3128.

NEAR ST. JOSEPH'S HOSPITAL, 2-bedroom upper duplex. The Canada Permanent Co. EV 2-8111.

LARGE 1-BEDROOM SUITE, NEWly decorated, close to Buildings. 385-6630. 423 Parry. Adults.

VIEW ROYAL

De luxe 1-bedroom suite, ½ block to stores and bus. GR 9-3746.

LOWER 3-BEDROOM, OIL, FURnace, electric range, $75. 949 Toronto.

2-BEDROOM DUPLEX, SELF-CONtained, $75. 480 Grafton. 384-8370.

131 DUPLEXES TO RENT

AVAILABLE 1st MAY — 5-ROOM duplex on Cranmore near Oak Bay high school. Oak floors, double plumbing, oil heat, drive-in garage. $90. Apply Canada Permanent Trust Co. Ph. 386-1361.

FAIRFIELD LOWER DUPLEX — 4 rooms, heated, hot water. Range, fridge, basement, garage, fruit trees. Cablevision. 2 business ladies or reliable couple. $90. May 15th. EV 4-2190. EV 6-2462

SPACIOUS 2-BEDROOM UPPER suite in well kept private home. Own entrance, heat, hot water and stove included. $75 per month, to reliable tenant. Available May 1st. 386-7420.

LIVING ROOM, KITCHEN, DINette, bedroom, bath, in side-by-side 4-plex. Close in. Fridge, stove. Child welcome. $67.50. GR 7-2115 383-6726.

AVAILABLE APRIL 15—THREE bedroom side by side duplex, large living room, kitchen with stove and fridge, full basement and carport, oil heat. George area. EV 2-4317

SIDE-BY-SIDE DUPLEX. VIC West. Large bright kitchen, front room, bedroom, spare room, bath, heat and hot water included. $73. EV 3-3517.

OAK BAY-JUBILEE AREA—HEATed 2-bedroom upper. Electric range, fridge, cablevision. Available May 1st. 383-5808.

CLEAN, 2-BEDRM LOWER SUITE with large kitchen and living room. Frig, electric stove, heat, hot water included. EV 3-3088.

IN LANGFORD, 1-BEDROOM nicely furnished. $48. GR 8-3977.

132 HOUSES TO RENT FURNISHED

CORDOVA BAY, 5-ROOM COTTAGE in quiet surroundings. Ideal for couple. One block from shopping plaza, beach and churches. 880 658-5638.

SMALL MODERN COTTAGE SUITable for couple. Only oil and electric stove, water included. View Royal District. Vacant end April. Phone GR 9-3486.

2730 Scott Street—2 bedrms, available immediately, rent $80.
Swinerton, Stewart Clark, Ltd.
Rental Agents EV 5-2401

FURNISHED 3-BEDROOM HOUSE, Oak Bay. Available Aug. 3 to Sept. 22. EV 2-3265.

FULLY FURNISHED 3-BEDROOM house, in View Royal. 1-year lease. Immediate occupancy. 386-4773.

TO RENT.—FURNISHED HOUSE, 4 George Rd. E., $75 a month. Ph. EV 4-2379.

2-BEDROOM HOME FOR RENT. Phone EV 5-7379.

133 HOUSES TO RENT UNFURNISHED

2407 VANCOUVER ST.—2 bedroom triplex, living room, kitchen, with elec. stove, 3 pc. bathroom, additional room in basement, auto-oil heat, drive-in garage, $85 per mo. Available immediately.

1277 RAULTAIN ST.—2 bedroom duplex, living room, with elec. F.P., kitchen with elec. stove, 3 pc. bathroom, basement with a drive-in garage, auto oil, $85 per mo. Available Apr. 20th.

2220 CADBORO BAY RD.—Modern 2 bedroom triplex, living room, kitchen, bathroom, laundry facilities, garage, $65 per mo. Available April 20th.

Contact Rental Dept.
KER & STEPHENSON LIMITED
680 Broughton St.
EV 5-3411

680 COWPER ST.—Modern 3-bedroom house, living room with F.P., dining area, modern kitchen, vanity bathroom, full basement, garage, auto oil, $125 per mo. Available immediately for 15 mos. No smal children.

Rental Dept.
KER & STEPHENSON LIMITED
680 Broughton St.
EV 5-3411.

B.C. LAND RENTALS

730 Bay St. — 7 rooms, immediate $95.

66 Gorge Rd. E.—Stucco bungalow, living room with fireplace, 2 bedrooms, large dining room or third bedroom, cabinet kitchen with electric range. Plumbed for washer. Full basement. New oil furnace. $100.

1137 North Park St.—7 rooms, full basement and furnace. May 1. $90.

923 Government St. 386-5055

TO RENT, SPACIOUS FAMILY home. Den or bedroom, living room, separate dining room, kitchen, utility room. 1 bedroom main floor, 3 bedrooms up, 1 bedroom (or playroom) in basement. 3 complete bathrooms. Spacious grounds and fruit trees. Block from Willows School, shopping, beach. Ph. 383-9059.

PEMBERTON, HOLMES LTD.
1002 Government Street. EV 4-8126.

2125—1587 EARLE PLACE. Immaculate 3-bedroom house. Oil heat. Drive-in garage. Available now. $90.

1590—IVOR ROAD. Modern 3-bedrm. home. 5-mile circle. Immediate occupancy.

RENTALS UNLIMITED

Rent a big three-bedroom home in beautiful surroundings on large lot, overlooking Brentwood Bay. Auto. oil heat. Only $110 per month. We have duplexes and suites ranging from $30.00 per month to $95.00 per month. Phone P. Sivertsen, 386-3547.

CITY BROKERAGE LTD.

OAK BAY
Willows School Area

Older type 5-bedroom house. Large kitchen with converted oil stove. Coal and wood furnace. Suitable for large school age family as located in between Willows School and Oak Bay High School. Rent $85. Apply Monarch Holdings Ltd., EV 5-7413. 2842 Estevan Ave.

TO RENT, SPACIOUS FAMILY home. Den or bedroom, living room, separate dining room, kitchen, utility room. 1 bedroom main floor, 3 bedrooms up, 1 bedroom (or playroom) in basement. 3 complete bathrooms. Spacious grounds and fruit trees. Block from Willows School, shopping, beach. April 15. Phone 383-9059.

1458 Clifford Street—2 bedrms, basement, oil heat, SeS duplex, fully modern, available immediately, rent $85.

Swinerton, Stewart Clark, Ltd.
Rental Agents EV 5-2481

TO LEASE—ADULTS ONLY — 2233 Shelley, 1565 McRae. Exclusive, 2-bedroom units, fridge and ranges included. $130 per month. Contact Mr. Wansbrough, 388-4454. J. McLaren Construction.

BRIGHT, CLEAN, SPACIOUS — 3 bedroom, 2 storey older house, lower Hillside, no basement, good yard, fruit trees, excellent oil range and oil heater. $90 a month to good tenants. EV 5-7303.

UNIVERSITY AREA — 3521 DONcaster Drive. Close to schools, 2 bedrooms, hot-water heating. Close to transportation. $110. Call Land Department, Saanich Municipal Hall. GR 9-1631.

WATERFRONT HOME — OWN beach, beautifully landscaped, wired for range, 2 bedrooms, OOM heat, basement, rare view of Straits, Sidney 20 mile circle, no children. $90. EV 3-1707.

2-STOREY HOME FOR RENT. fireplace, automatic heat, electric range, basement, $80 a month, rent with lease only. In Colwood. 385 Ridley Drive. Phone 478-3771.

4-BEDROOM HOUSE, LARGE yard, near schools and bus, newly decorated, with polished floors. Available immediately. Apply 1310 Fort St.

ESQUIMALT AREA, 2 BEDRMS, living room, kitchen, bath. New elec. stove. Immediate possession. $75 p.m. Rental Dept., Newstead Realty Ltd.

ON TATTERSALL DRIVE

Clean, modern 2 large bedroom house, full basement, automatic heat. Available now. After 5 p.m. EV 2-8943.

LANGFORD AND METCHOSIN RD are main floor, $75. Includes automatic heat and electric stove. Ph. EV 4-9628.

OAK BAY

5-room modern bungalow, basement, oil furnace. Choice location. $115. Lease if desired. EV 3-1953.

OAK BAY—2 BEDROOMS, DINING room, fireplace, basement, garage, automatic oil. Close to village and schools. $110. EV 2-1088.

AVAILABLE NOW—ONE 2- AND one 3-bedroom houses in Sidney, $67.50 and $85.00. Phone 656-3612 or 656-2964.

BAKER ST.—3 BEDROOMS, DINning room, fireplace, basement, garage, automatic oil heat. $120. Ph. 385-2496, days.

MAY 1—2 BEDROOMS, FULL basement, oil heat. 2440 Richmond. $90. Phone Kasapi Construction. 386-8191.

2847 NANAIMO ST.—2-BEDROOM house, oil range, garage. Rent $65. Vacant. GR 8-1224 or apply at 1080 Goldstream.

VISTA HEIGHTS, LOVELY MODern two bedroom side duplex. Basement, Oil-O-Matic. $90. EV 6-1908.

133 HOUSES TO RENT UNFURNISHED

P. R. BROWN RENTALS

1806 BIRCH ST. — 2-BR house. Oil stove in kitchen. Bcmt. W and C furnace. $75.

1824 WEST BAY TERRACE—2-BR in 4-plex. Elec stove and fridge. Heated. $85.

929 COMMERFORD ST.—3 rooms in triplex. Kitchen has oil stove and fridge. $80.

1141 BUTE ST. — 2-BR waterfront home. Portage Inlet. Full basement. Hot water heating. Semi-rural. $75.

728 GRENVILLE ST.—3x3 duplex. 2 BR. Very attractive. OOM heat. Water view. $87.50.

P. R. BROWN & SONS LTD.
762 FORT ST.
385-3435.

AVAILABLE MAY 15. MODERN 2-bedroom side-by-side duplex. Stove, drive-in garage. $80. EV 2-8280.

FOUR-ROOM HOUSE IN VIEW Royal district, fireplace. $62 per month. Ph. 479-3180.

MODERN 2-BEDROOM HOUSE — fridge and stove, $115 a month. 1348 Fairfield Rd. Apply 602 Moss St.

2-BEDROOM BUNGALOW, AUTOmatic heat, Gorge area, $95. May 15 383-9661.

2-BEDROOM HOUSE, BASEMENT, stove, fridge. Suit couple, 1 child. No animals. $75. EV 4-9205 evenings.

WARM AND COMPACT 3-BEDroom house, close in. Electric range and hot water. $80. EV 4-3004.

GORGE, 3 BEDROOMS, RANGE, basement, oil furnace, $75. Phone EV 4-9709.

ESQUIMALT, 2 BEDROOMS. Wired for range, $75. GR 9-6749 or 383-9661.

SIDNEY, OLDER TYPE, 4 ROOMS. $50 per month. GR 9-6904, after 5 p.m.

2-BEDROOM HOME, PLUMBED for automatic washer and dryer. OOM heat. $90. Phone 656-5518.

LARGE 3 BEDROOMS WITH rented basement suite. $65. Enquire at 3789 Quadra St.

CADBORO BAY, 2 BEDROOMS, nice garden. $95. 477-2102.

3-BEDROOM HOME, AUTOMATIC heat. $75 a month. EV 3-7755.

JAMES BAY, 4-ROOM COTTAGE, oil heat. 114 Rendall. 383-5181.

3-ROOM COTTAGE FOR RENT. 383-9050.

855—STUCCO HOUSE, 4 ROOMS, oil range. Close in. EV 2-2282.

3-BEDROOM DUPLEX, COLWOOD. $60. No dogs. GR 9-6426.

TWO OR 3-BEDROOM, CLOSE TO Oaklands School. EV 5-2584.

134 HOUSES WANTED TO RENT

CAREFUL FAMILY REQUIRE 2-3 bedroom furnished house for July and August. Oak Bay preferred. References. Mrs. Secord, 14023 101 St., Edmonton.

BY MAY 1. RENT OR OPTION, 2 or 3-bedroom unfurnished home, range and frig required. 385-6794 after 6 p.m. weekdays, anytime weekends.

IF YOU CANNOT SELL YOUR house we have reliable clients waiting to rent. Phone Mr. Keen, Houseman Investment Co. Ltd., EV 5-7124.

GRACIOUS 8-ROOM FAMILY home, 3 bedrooms, den, double plumbing, University area. Phone GR 7-2770.

FAMILY WITH 2 CHILDREN needs 2 or 3-bedroom house by April 30. 995-8705. Preferably near George Jay School. EV 3-6023 anytime.

CAREFUL TENANTS REQUIRE A clean two or three bedroom home. Automatic heat. Esquimalt area or walking distance to town. 385-5359.

3 OR 4-BEDROOM HOME, BY EXecutive transferred here. References available. Up to $175. 479-3613 or 386-4351.

WANTED TO RENT, 3 OR 4-BEDroom house near Sir James Douglas School, June 1. 385-1909.

3-BEDROOM HOUSE, OAK BAY or Fairfield preferred. Wired for range. EV 5-9809.

137 HALLS, STORES AND OFFICES TO RENT

FOR LEASE
2490 Sq. Ft.
Building Space
2611 Douglas St.
Suitable For
- Light Industry
- Storage Warehouse

Excellent location with 1 entrance from Market St. Fireproof building can be leased up to 7 years. If a tenant requires office space with a factory, this can be arranged.
For further information call
385-1478

X X X X X X X X X X X X X
X 950 SQ. FT. OF STREET X
X LEVEL OFFICE SPACE IN X
X NEW PROFESSIONAL BUILD- X
X ING. PARTITIONED. PARK- X
X ING. ALTER TO SUIT. $195 X
X PER MONTH. 812 CORMOR- X
X ANT ST. X
X X X X X X X X X X X X X

OAK BAY
Estevan Shopping Centre

Modern store suitable for specialty shop, 325 sq. ft. and 200 sq. ft. storage space in basement. Heat and water supplied. Rent $95 per month. Rental Agents, Monarch Holdings Ltd., EV 5-7413.

NEWLY RENOVATED STORE OR office, 900 sq. ft., Government St. 700 sq. ft. store, Johnson St., front and rear entrance.
Apply Ainslie Worthington Agencies, 1322 Gov't St., EV 2-1211.

STORE TO RENT — 919 FORT ST. 900 sq. ft. Hot-water heat. Parking facilities at back.
Slegg Bros. Const. Ltd.
1136 Government St., Victoria. B.C. 656-1125 or eves 656-2801

GROUND FLOOR OFFICE SPACE, downtown, average 130 sq. ft., $25 and $30. The Royal Trust Co. Ph. 385-4311.

FULLY MODERN STORE OR OFfice space. Adjacent to Centennial Plaza. Apply Maliels Ltd., 1698 Douglas. Phone EV 2-8531.

HALL RENTALS

Dances, receptions and card parties.
OPTIMIST HALL,
106 Superior Street EV 2-4588

LARGE HALL, CATERING, BANquets, smokers. EV 4-4413, EV 2-2937

140 PERSONAL LOANS

HATS OFF TO
SCOTIA PLAN

The low-cost, life-insured
Way to Get a Loan

SCOTIA PLAN LOAN

THE BANK OF
NOVA SCOTIA

140 PERSONAL LOANS

FOR RENT—AS MUCH AS $300 ON your signature alone—no other collateral required.
CRESCENT FINANCE
Ground Floor, 742 Yates St.
Victoria, B.C.
R. D. Bruneau, Manager
Phone EVergreen 6-2407

141 MORTGAGE LOANS AND INSURANCE

THE ASSOCIATES

HOME OWNER'S

LOAN PLAN !

Now you can borrow the money you need to pay off large outstanding bills or finance a university education . . . to remodel your entire home . . . purchase a summer cottage . . . or for any good money reason. It's the Associates Home Owner's Loan Plan: big money for today's bigger needs. Here's how it works. If you're a home owner, you can use the equity in your home as collateral for the loan. And you may qualify whether your home is paid for or not. You get cash at a reasonable rate of interest—no bonus charge or hidden fees added. Stop at your nearest Associates office or telephone and ask about our HOME OWNER'S LOAN PLAN — it's the easy, worry-free way to enjoy the things you want now!

Mortgage Loans

$1,600-$16,000 or More

ASSOCIATES
REALTY CREDIT LTD.

Suite No. 201 935 Fort Street
Phone 385-5495
Mr. R. G. Coutts,
Manager

2nd MORTGAGE LOANS FROM PRIVATE FUNDS
WITHOUT BONUS

At a fully disclosed and reasonable interest cost chargeable only from the date of loan to the day of payoff—may be paid off anytime without penalty.

I CAN USUALLY OBTAIN A HIGHER PRICE for your second mortgage or agreement. VICTORIA and UP - ISLAND. Your document can be appraised for immediate sale for cash without obligation, or I will arrange a loan against the document to save you money, if this plan is best for your circumstances.

REFINANCING A SPECIALTY
COUNTRY MORTGAGES
GULF ISLANDS, SALT SPRING
SIDNEY, SHAWNIGAN, SOOKE
LANGFORD, METCHOSIN

Vacant Land and
Land Developers' Loans
Anywhere

60½% First Mortgages on modern homes at 7%
60½% First Mortgages on modern homes at 7½%, older homes 7½.
Please call Mr. Thomas at

DOUGLAS HAWKES LTD.
817A Fort St. 384-7128; res 479-6882
"The more unusual the loan the more likely I can handle it."

MORTGAGE ACCEPTED
ESQUIMALT—4 SUITES

Revenue $175 — let the tenants pay for your house, while you enjoy free rent, and free heat (not to mention light and water). This is one way to INDEPENDENCE. This building (occupied by quiet tenants) has a brand new oil furnace in the basement. New wiring and considerable new decoration. Some decorating remains to be done, hence the low price of $9,900. Try with a low down payment of $2,000 or if someone is paying you under an agreement or mortgage, by trading the paper. Call Wm Dickie, 382-6312, eves. EV 3-3040.
DICKIE AGENCIES LTD.
622 Meares.

MORTGAGES

Residential, commercial and farm properties. Fast, confidential service anywhere on the Island. We purchase existing mortgages and agreements at full market value.

ALBERTA MORTGAGE
EXCHANGE LTD.
403 Royal Trust Building
386-2971, Eves. 384-6406

WHY PAY TWO MORTGAGES when one will do? Refinance. Second mortgages, agreements for sale purchased. Maximum amounts with minimum delay. Call
TOWN & COUNTRY
REALTY LTD.
MORTGAGE DEPT.
EV 2-7276

MONEY TO LOAN
FOR ALL TYPES
OF
MORTGAGES
EASY REPAYMENT
CURRENT RATES

P. R. BROWN & SONS LTD.
762 FORT STREET EV 5-3435

FIRST MORTGAGES

We have money available for first mortgages.

Ask Rithets
704 Fort Street,
Victoria, B.C.
EV 3-6231

FINANCING

Are you holding a mortgage or agreement for which you could use the cash? Let us look it over and quote you a purchase price. Mortgage loans, town or country available. Hal Johnstone, 388-4254 anytime.

Morey & Johnstone Ltd.,
1136 Government St., Victoria, B.C.

MORTGAGE LOANS

First mortgages available up to $10,000 at current interest rates. Quick decisions.

BROWN BROS.
AGENCIES LIMITED
1120 Blanshard St. EV 5-8771

MONEY TO LOAN ON MORTgages, quick decisions, also agreements and mortgages purchased for cash. See us for top price.
A. E. BERNARD & CO. LTD.
625 Fort Street EV 6-8335

NOW, YOU CAN USE YOUR MORTGAGE AS DOWN PAYMENT ON A BRAND NEW HOME.
PHONE TODAY, 386-6603 OR 477-1606. GILMOUR CONST. LTD.

NEED IMMEDIATE CASH! $3,000 2nd. 7½% interest, going now for $2,350. 385-6010.

142 WANTED TO BORROW

$178,000 ON FIRST MORTGAGE AT 10% interest. Repayable at $2,000 per month, 10 year term. Excellent security. EV 4-6230.

AGREEMENT FOR SALE, JAMES Bay, $7,600 at 7½%, 15½ years to run, $80 monthly, for sale at discount to yield 10%. Phone EV 4-6830.

142 WANTED TO BORROW

FUTURE SECURITY

$11,120 1st Agreement at 7% payable at $75 monthly can be purchased for $8,900. Perfect payment record. Phone CARMAN ANGUS, 385-3471. Johnston & Co. or res. 477-4566.

145 BUSINESS OPPORTUNITIES

MONEY FOR YOU
GOLDEN OPPORTUNITY
By Cliff Stretch, Salesman
with Victoria Realty

NEAR 4 ACRES . . . HIGH PARK-LIKE PROPERTY . . . BEAUTIFUL TREES AND SHRUBS . . . OVERLOOKING ELK LAKE . . . THIS IS THE DELIGHTFUL LOCATION OF A FINE REST HOME . . . LICENSED FOR 19 GUESTS . . . EXCELLENT NET INCOME RETURN . . . ROOM FOR EXPANSION . . . FULLY EQUIPPED . . . PRICE LESS THAN $40,000 WITH TERMS . . . To view, dial Cliff Stretch EV 2-9145, or EV 3-7436. Victoria Realty Limited.

N.H.A.
SIDE-BY-SIDE DUPLEX

Fairfield location. Each side has living room with fireplace, separate, 2 bedroom, elec kitchen. Full basmt, oil heat. One side will be available for owner. A bargain at

$20,900

ISLAND HOTEL and MOTEL

Located on 2½ acres, overlooking Gulf Islands. Hotel comprises 17 rooms with double and single beds, 9 bathrooms, large lounge, dining room, electric kitchen. Motel has 7 units of 1 and 2 bedrooms. Completely furnished and equipped. Tremendous potential for right parties. Sale price

$85,000

Exclusive Agents
A. BERNARD & CO. LTD.
D. Osler EV 4-6805, GR 6-6804.

WANTED
Someone who likes Profit

If you enjoy cooking, why not see this delightful specialty restaurant, and see how you can turn your talents into a better-than-average income?
Located in a desirable area in the heart of Victoria; seats 36; all modern equipment. CERTIFIED OPERATING STATEMENT PROVES THAT YOU CAN NET THE PURCHASE PRICE IN TWO YEARS. This charming business is famous as far as California. THEREFORE can you afford to miss this return on your investment? Full Price $13,900 with good terms.

ANNE McCOWAN,
res. 385-9909
Colony Home Sales,
business, 388-3281.

REQUIRE REVENUE?
OR
HOME AND REVENUE?
AND
SHORT ON CASH !

I can make you an offer that will astound you on this furnished, 5-suite apartment conversion with Oil-O-Matic heat and in first-class condition in Hospital area. As low as $1,500 down and $117.500 full price.
No drive bys but for further information and to view phone anytime to:

"ARMY" ARMSTRONG
GR 9-1642 — Res. GR 9-2955
SAANICH REALTY LTD.

FISH AND CHIP
RESTAURANT

1. Located in a heavily populated area.
2. Long established, well maintained.
3. Thriving and profitable.
4. 5-year lease just renewed.
5. Seats 36, fully equipped.
6. Serving also snacks, beverages, ice creams, soft drinks, etc.
7. Inventory and statements available to interested parties.
8. Asking only $6,750 with generous terms if desired.

Exclusive with Mr. Simpson
384-6126 or Res. 385-7369
PEMBERTON, HOLMES LTD.

NEW CONCRETE
APARTMENT BLOCK
55 SUITES—
CHOICE LOCATION

Terrific investment. $180,000 cash will carry. Also a 3-suite block priced at $72,500 showing 10% net or 15% return on invested capital. No vacancy problem here.
For details call C. Warren
385-7124, anytime,
BOORMAN
INVESTMENT CO., LTD.

TRADE YOUR HOME

$95,000—Modern apartment block of nine suites, good rental area, $30,000 down, or your home and cash to equal down payment. Rental income $9,900. in Esquimalt.
$72,000 — Modern apartment block, nine suites, walking distance to City Centre. Five garages. Choice apartment area for full occupancy. $36,000 will handle this one, or a revenue trade will be considered. Rental income $9,480. Fort-Rockland area.
MARCONI REALTY 620 VIEW
386-3941 anytime Fred Marconi

CITY DUPLEX

Convenient to Jubilee Hospital. Two bedrooms, LR, kitchen and bathroom in each suite. Approx 18 yrs old. Very nice-looking building. Only $1,500 down and $87.50 per month.
Full Price $16,700

Please call Ted Graves at EV 5-1448 or EV 2-3513. Gardner Agencies Ltd.

CAMPBELL RIVER MOTEL

14 units, separate owner's dwelling. On main highway with river frontage. Profitable year round operation. Full price $79,000. Owner, Victoria Press, Box 227.

8-SUITE APARTMENT BUILDING. Ideal for handyman, $26,000. Very low or no down payment for right party. EV 4-6330.

145 BUSINESS OPPORTUNITIES

ATTENTION BODYMEN

Check into this "bonanza" body repair shop in the heart of busy industrial area. This long established operation (same location since 1946) could triple its present volume with very little effort. Presently operated by owner with no help. The building is in excellent repair and covers some 2,000 sq. ft. Separate paint shop and body shop. Spotless in and out. Indirect lighting, overhead doors, 70 amp service, commercial exhaust fans, auto oil furnace, plus a complete set of necessary tools, equipment and machines, office furniture, etc. This is more than a going concern, but owner "just plain tired" and is sacrificing everything — business, tools, belongings and land at just $14,000. You lose out of your delay, so contact BOB TURNER now at 746-6181. Evenings and weekends 749-3404.

MEN'S WEAR

A fine opportunity for the "hustler" to take over this long established MEN'S WEAR SHOP. Well located in a bustling community catering to a trading area of some 6,000 people. Present owner shows excellent return even though he has had to curtail his activities greatly due to ill health. This is a going concern and [illegible] good health on his side should be able to double the business in a very short period. Owner must leave hospital but will stay on to give buyer his wealth of information on the men's wear business. Guaranteed clean inventory with no "dead stock," modern fixtures. Well priced at only $14,000 with excellent terms. Long term lease at very low rent. Please contact BOB TURNER now for further information at 746-6181 or evenings and weekends, 749-3404.

J. H. WHITTOME & CO., LIMITED
Duncan, B.C. Phone 746-6181

J. H.
WHITTOME
& CO. LIMITED
ESTD. 1890
Victoria-Duncan-Chemainus
714 FORT STREET

RESTAURANT

Owners are reluctantly retiring from this well-known ISLAND HIGHWAY Restaurant FAMOUS for its GOOD FOOD AND HOSPITALITY.

Two dining rooms, coffee bar, owners' living quarters and separate cottage on about ½ acre with ample parking. Priced at value of buildings, land and equipment for QUICK SALE. READY TO TAKE OVER and START CASHING IN ON COMING TOURIST SEASON—$36,500 Full Price, about one-third cash and generous 6% terms. More information, BILL TYSON, EV 2-4255.

WATERFRONT
APARTMENT
IDEAL RETIREMENT
INVESTMENT

Located just a few minutes drive north of Nanaimo on 1 ACRE landscaped lake frontage. Close to Golf Course, shopping and schools. Nice beach, good fishing, swimming and water skiing. Three sites plus luxurious owners suite of approximately 2200 square feet which was planned to be divided for extra suite. Ample room for expansion. Only 4 years old, steady clientele. Asking Only $46,500, around $20,000 will handle. EXCELLENT TERMS on balance. For information write or phone GENE CERENZIE at EVANS FINLAYSON PARSONS LIMITED, 85 Terminal Avenue, Nanaimo. 753-2461 or evenings 753-3046. (R376)

NANAIMO
GROCERY AND RENTALS

Strategic location, store, stock and equipment and fixtures. Spacious apartment for the owner, and a four-bedroom home for extra revenue. Present owner retiring after many years of profitable operation. Full price of $38,400 with $6,500 down, includes stock and equipment. Ideal for a couple or a family. Phone Fred Wenzenige, at SK 4-3811 or eves., SK 4-7670, or write c/o Nanaimo Realty Co. Ltd., 17 Church Street, Nanaimo, B.C.

½ ACRE APT. ZONED
5 SUITES—SEAFRONT
$1200 DOWN $1200
ESQUIMALT

POTENTIAL — Large apartment or nursing home site, 2 lots approx ½ acre, consisting of 5 self-contained suites. Pembroke bathrooms and cabinet kitchens. Total rentals $580. Needs some decorating. Price $17,500. Call C. Carpenter, 388-5355, anytime.
B.C. Land & Insurance Ltd.

REVENUE—$500 DOWN

Home or income—either way it's an investor's opportunity for the price of $6,950. Two units at ground level renting for $55 and $55. Gross yearly income $1,080—yearly expenses, including taxes, $295. Apartment-zoned and excellent holding property. Learn why by calling J. FIDLER, EV 5-6741, Northwestern Securities Ltd.

CLEVERLY DESIGNED ELECtronics business with exclusive franchises for live and stored communications equipment. Professionally decorated shop, well located in Victoria. Ideal situation for owner to handle outside sales with wife or employee tending shop. Reply Victoria Press, Box 247.

CHOCOLATE AND CANDY

Finest equipped shop in large shopping centre. Add gift lines if you wish. Due to illness this is your opportunity. You can buy for cash, terms; or [illegible] partnership. PO Box 722, Victoria, B.C.

LICENSED HOTEL
AND BEER PARLOR

on Mainland near Vancouver. Total price $273,000. Terms arranged. Call Ted Charters at EV 5-1448. Gardner Agencies Ltd.

$900 PLUS STOCK IS ALL THAT is required for this lucrative store. Prime location, 1,800 sq. ft., long lease. "Army" Armstrong, Saanich Realty Ltd., GR 9-1642 or Res. GR 9-2955.

145 BUSINESS OPPORTUNITIES

BUSINESS BLOCK
PLUS HOME
RIGHT ON COOK ST.
CLOSE TO PARK

2 shops (one has been Beauty Salon for 12 years), plus ground level, no-stairs, suite with 2 bedrooms, large living room with fireplace, huge kitchen with lots of eating area, plus cupboards, heavy wiring, utility room. This choice business zoned property has just been reduced from $21,500 to only $19,000 full price for fast action. Suite and one store just completely decorated and will be kept vacant for a short period to enable — owner to move right into his own home and business. Large lot, no parking problems.
Ideal shoe repair, radio-TV repair, real estate office, etc.
Another of Ernie's exclusive listings and it will sell fast so don't delay, call today.
WHEN IN REALTY NEED
CALL ERNIE WEED
385-9765
FAIRFIELD REALTY

- BE

146 BUSINESS OPPORTUNITIES WANTED

$40,000

or more is the amount we have available for a commercial investment of revenue type. Small block of stores and suites or building on lease in strategic location. Client ready, willing and able to consummate satisfactory deal.

A. L. Wagner J. H. Ford
EV 5-3611
Ker & Stephenson Ltd.

"WANTED" COMMERCIAL BLOCK or APARTMENT BLOCK $60,000 to $100,000

(Quality and Location MORE IMPORTANT than high net-return.) Please call MR. YELLS, Harry Foster Ltd.

GENUINE BUYERS MOTELS, HOTELS, APTS.

We have genuine buyers for Hotels, Motels and apartment blocks in Victoria. All replies guaranteed confidential. Exclusive advertising program available to you with Canada-wide coverage. Contact B. L. Knelsen c/o Nanaimo Realty Co. Ltd., 17 Church St., Nanaimo, B.C., phone SK 4-2811 or eves. SK 3-2316.

UP TO $100,000

Available for investment in good commercial or apartment block, clear acreage, or any sound proposition returning 10% or better. Strictly confidential. MR. F. RICHARDSON, EV 5-6741, evenings EV 5-4236. Northwestern Securities Ltd.

BUSINESS COUPLE WITH CAPITAL wish to buy retail business on Vancouver Island or wish employment. Experienced in general grocery, newsstand, etc. Principals only, write A. Ame, 2966 Eastdowne Rd., Victoria.

147 EXCHANGE REAL ESTATE

YOU CAN TRADE

So why not see for yourself? Your present investment can be altered to render much higher profits and benefits than you are now receiving. WHO NEEDS MONEY? There are some properties available whereby you can exchange and receive cash as well as improve your real estate holdings. A fine selection awaits you. For example:

TRADE YOUR HOUSE, APARTMENT, ETC., FOR
1. Store and 2 suites at $19,300
2. Store and 4 suites at $21,500
3. 5 Suites (downtown) $34,300
4. 20 Suites with elevator
5. 30 Suites with elevator
6. Motels at various prices
7. Splendid Victoria Hotel
8. Famous tourist attraction
9. Land for capital gain

and several others.
Call, without obligation and see for yourself. We are happy to discuss the various opportunities with you.
"ALWAYS CONSULT A SPECIALIST"
L. E. KIRK, Mgr., EV 5-6741, Northwestern Securities Ltd.

TRADE-BUY-SELL LANGLEY, B.C.

My client has a clear-title, approximately 10-acre property with a fine three-bedroom home, in top condition. All outbuildings, trees, etc. Would like a nice 2-bedroom home in View Royal area. Close to bus and shops. Will trade or buy. For further details phone BILL SQUIRES EV 5-6741 anytime. Northwestern Securities Ltd.

MOVING TO VANCOUVER OR New Westminster? Owner of 2-yr. old, 3-bedroom, ranch-type home in Port Coquitlam will trade for good home near bus stop in Oak Bay, Saanich, or Victoria. Approximate value $18,000 and up. Call Eric A. MacFadyen, P. R. Brown & Sons Ltd., EV 5-3435 anytime.

OWNERS WOULD LIKE TO TRADE their equity in this 2-bedroom, stucco bungalow with large electric kitchen, O-O-M heat, plus two extra building lots for a 3-bedroom, full basement home in any good area. Contact JACK RODGER, EV 5-6741. Northwestern Securities Ltd.

35-FT. CUSTOM TRAILER HOME with all the extras. Only 13 months old. For a small [illegible] or what offer. Genuine value. L. E. KIRK, EV 5-6741. Northwestern Securities Ltd.

WANTED — WATERFRONT PROPERTY, Sidney, Deep Cove, in exchange on beautiful modern home near Rockland. MRS. H. WEBB, 477-3095, Johnston & Co., 385-2471.

ESQUIMALT. WILL TRADE $10,000 equity in 3-year-old side-by-side duplex for 2-bedroom home in same area. Victoria Press, Box 344.

MOVE IN TODAY
Gilmour Const. Ltd. takes your house in trade on a brand new home. PHONE NOW, 386-6683 OR 477-1808.

2-BEDROOM BUNGALOW, O-H-W heat, bsmt. What offers? EV 4-6462.

149 LISTINGS WANTED

I'M FLABBERGASTED! Clients—Clients—Clients

No. 1—I need a 5-room bungalow in Fairfield—modern. $15,000 cash.

No. 2—I need a smaller bungalow in a nice district—basement preferred. $11,000 cash.

No. 3—Smaller home in Marigold or some handy area—oil heated. $8,500.

No. 4—3-bedroom home (Gordon Head or High Quadra). $20,000.

Action—Mr. Vining, EV 2-2181, Res. GR 9-3786. Harry Foster Limited.

STOP

and do me the courtesy of reading the following: A message to BUYERS and SELLERS. I require a 3-BEDROOM home in the Lansdowne slope area immediately. I am short of good listings and would welcome the opportunity of being of service to my many friends or anyone wishing to LIST or PURCHASE HOMES or all types of COMMERCIAL properties. For personalized service call
LARRY WAGNER
Ker & Stephenson Limited

LISTINGS LISTINGS LISTINGS

Urgently required and preferably priced under $10,000, within the 3-mile circle and close to bus service. Individual attention given until sold. Please call
DOUG BAVINGTON
today at Gardner Agencies Ltd. 385-1440, 388-3057 evenings.

HOUSES AND DUPLEXES WANTED

I have client for good revenue property. If your home, duplex or apartment is for sale, help me to help you by calling me now.
LEN KNIGHT
GR 7-3020 EV 5-3435
P. R. BROWN & SONS LTD.

TO OWNERS

When you decide to use our selling services your home or commercial property will be intelligently priced, descriptively advertised and persistently shown to prospective buyers. Please call A. T. CHESSON and avail yourself of this service for which there is no obligation.
NATIONAL TRUST COMPANY
388-5451; after hours, 384-8295

PROPERTY OWNERS

We need listings of your homes and commercial property in all areas. For prompt efficient service why not phone
Frank Marshall, 383-7124 anytime.
BOORMAN INVESTMENT Co., LTD.

YOUR HOME

Is one of your most valuable possessions. Give it the most competent, experienced sales treatment when selling. No obligation appraisal.
Leach & Sparks — EV 3-4117

WHY WASTE YOUR VALUABLE time? For prompt service list your property for sale with E. E. Heath Realty, 622 Yates Street.

FOR FAST SALES LIST WITH DALBY & CO., 1029 BLANSHARD, EV 3-6361.

NANAIMO REALTY CO. LTD.

Specialized Commercial Realty Service

To sell or buy any type of commercial property on Vancouver Island, be sure and see our Commercial Dept.

We also design, finance and build to specification, commercial properties, motels, etc., for purchase or lease anywhere on Vancouver Island.

To list your business or use our services, write or phone Frank Nev or Chas. Singleton at Nanaimo Realty Co. Ltd., 17 Church Street, Nanaimo, B.C. Phone 754-2311.

150 HOUSES FOR SALE

WESTERN HOMES LTD.
817 FORT STREET

"OAK BAY" "HOUSE AND TWO LOTS"

A beautiful piece of property just south of Oak Bay Village. 141-foot frontage, green lawns and trees. Home consists of seven spacious rooms and basement. Oil HW heat. House and one lot could be sold separately. Offers considered on the whole parcel. Asking $23,900. Mr. Evans, 382-2157, eves. 385-6668

"$300 DOWN" "1866 ALLENBY ST." "VACANT"

Older 3-bedroom bungalow. Hurry on this one. Call Mr. Mallett at 382-2157.

"3 BEDROOMS" "IMMACULATE" "6 YEARS YOUNG"

One of the NICEST 3-BEDROOM homes available in this price range. It features a LARGE LIVING ROOM with FIREPLACE, separate DINING ROOM, and a LARGE, BRIGHT, ELECTRIC CABINET KITCHEN with DINING SPACE. Very attractive also is the SPACIOUS ENTRANCE AREA and the 4-PIECE VANITY BATHROOM. ALL of this PLUS—could be yours for only;
$15,950
Call T. Moore — EV 2-2157

"WALKING DISTANCE" "$1650 DOWN" "4 OR 5 BEDROOMS"

This is a dandy older family home in good repair in the area of Graham St. and Bay St. which is walking distance to downtown. Comprises: Lge reception hall, sliding doors to lge LR, sliding doors to family DR; spacious elec cab kitchen, stainless steel sink, dining area. Upstairs has 4 dandy BRs with CCs — 3-pce bathroom. Full bsmt [illegible] with new pipe Oil-O-Matic furnace piped to all rms. New 100 amp. service and multi-breaker switch box. New wiring — new glass lined elec. HW tank — new copper plumbing — very recent duroid roof. Redecorated and in nice condition inside (outside needs painting). Extra toilet in bsmt. Laundry tubs — fenced back lot 50'x150'. Low taxes: $139.00 less $100 grant. Monthly payments just $76.30. There could be 5 BRs here if required.
Very low price of
$9650
Roy Smith — EV 2-2157 anytime.

$2850 DOWN GORDON HEAD 1300 SQ. FT. TREED LOT

Brand-new, approx 1,300-sq ft bung. Comprises: Cathedral ceil. lge LR and DR combination on the "L." Sliding glass doors to lge sundeck. Smart elec. cab kitchen with dining space. Through hall, 3 bedrms, master bedroom has private bath. 4-pce Pemb bath. Oak floors throughout. Full concrete bsmt. Oil-O-Matic heat, elec HW tank, plumbed for washer, extra plumbing roughed-in. Space for 17'x27' (approx) rumpus room, 2-car drive-in garage. Area of new homes. $15,100 NHA mtge at 6¼%. Close to University.
$19,950
Roy Smith, 382-2157 anytime

CLARKE & WALLACE Realty Ltd.
620 Broughton St. EV 5-8794
Across from Eaton's Car Park

$1000 DOWN

Older bungalow, Oak Bay border. Close to schools, transportation. Living room (fireplace), dining or family room, kitchen (lots of cupboards), 2 bedrooms. Oil heat. Immediate possession. Full price $9,950. Mrs. Pipes, EV 5-8794 or 656-5116.

JUBILEE AREA $1,000 DOWN

SPOTLESS 4-ROOM, 2-BEDROOM STUCCO BUNGALOW ONLY 17 YEARS OLD. NO STEPS. CLEAN LEVEL LOT. PERFECT RETIREMENT OR STARTER HOME. AND ASKING ONLY $7,900. CALL C. BAIRD, 384-0453, or H. BUSSEY, 386-3776.

$2000 DOWN MT. VIEW

Immaculate, 3-bedroom, family home with large living and dining room combination. Electric cab kitchen. Full high basement with extra rm. Drive-in garage. Plus carport. Level lot. Close to schools, shops and transportation. Asking only $14,500. To view please call Mr. Dyer, 385-8794; res. 385-4903.

UNIVERSITY AREA LEGAL DUPLEX

Seven-year-old stucco. High location, lovely area, 1 suite, large living room, bright kitchen, stove and frig included, 2 bright bedrooms, 3-pce bath. 1400 sq. ft. for your own living. Spacious living-dining room, 3 bedrooms, sundeck off kitchen. Asking $26,300. Mrs. Pipes EV 5-8794 or 656-5116.

IMMEDIATE OCCUPANCY FAIRFIELD—CLOSE IN

BUNGALOW of 6½ rooms. 3 bedrooms. Very clean. Elec kitchen with frig and range. ¾ basement, drive-in garage, new O-O-M package furnace, new modern wiring, new elec hot-water tank. Small lot. Taxes $160 gross. Lately reduced $1,000, now only $8,250 with a low down payment of $1,000 or ?
DICKIE AGENCIES LTD.
922 Meares EV 3-4312; eves EV 3-3640

PANORAMIC VIEW SECLUSION

1st time offered, this much sought-after property, within 3 mile circle. Lovely custom built bungalow with Olympic and City views from living room picture window; 3 bedrooms or 2 and den; step saving kitchen; colored plumbing; oil heating; 3-step entrance; floodlit patio; fish pool; curved driveway. Valued at $21,000. Owner moving from city. Yours for $17,900 cash or terms. 6% mtge. Owner, GR 7-6082.

LARGE FAMILY? SEE THIS LOW DOWN PAYMENT HOME

Here's the answer if you are looking for a large family home conveniently located. A large living room, dining room, 4 bedrooms, spacious kitchen and full cement basement, all combine to make this family home a terrific value for you. Try your down payment!
FULL PRICE $9,900
Call KEN BAILEY,
Newstead Realty Ltd.,
EV 3-8117; res. EV 4-9484

IDEAL RETIREMENT HOME

By owner, on a quiet deadend street amid tall trees, modern furnished house trailer with extra pre-fab metal room and full length fibre glass covered porch on lovely landscaped lot near bus line and stores. Clear title. Reasonable offer accepted. 478-3795.

LARGE CHARMING 2-BEDROOM family home with separate dining room and large, sunny kitchen. Full basement with extra room and O-O-M furnace—$1,000 DOWN WILL HANDLE. Call JOHN NEFF, EV 5-6741. Northwestern Securities Ltd.

UNIVERSITY AREA. NEW 3-BEDroom, 2 baths. Builder, GR 7-2855.

NORTHWESTERN
O
R S of Victoria
T E Ltd.
H C
W U 909
E R GOVT.
S I ST.
T T
E I
R E EV 5-6741
N S

SCENIC VIEWS TRI-LEVEL

Over 2000 sq. ft. of modern living with fabulous panoramic views, spacious living room and raised fireplace, large dining room and bright kitchen. MANY ADDED FEATURES including 2 large sundecks and 3 room in-law suite plus rumpus room. Truly a fantastic home that must be seen to be appreciated.
Full Price $23,500
JOHN NEFF—EV 5-6741

LAKEFRONT REVENUE 3 SUITES

Enjoy waterfront living and the income from the other 2 self-contained suites. This well kept property is situated on over one-half an acre of beautiful landscaped grounds with fish pools, shrubs, fruit trees, flowers, etc. First time offered. Asking $30,000. Details by calling FRANK BOUSFIELD EV 5-6741 anytime.

OAK BAY

Spacious entrance hall to greet your guests. Charming living room with attractive fireplace, shelves for books and knick-knacks. Bright separate dining room (bay windows, built-in buffet). New Youngstown cabinet kitchen. New bathroom fixtures. 3 large bedrooms. Full cement basement, with extra room and plumbing. New oil-o-matic furnace. Separate garage. Price $18,900. MRS. RUTH SQUIRES, EV 5-6741.

GORDON HEAD SEA VIEW HOME

1300 sq. ft. of living space. "L" shaped living and dining room. 3 bedrooms with vanity in master bedroom. Rec room with fireplace in full basement. Double drive-in garage, over-head doors. Large lot. All this for only $17,500. Terms. Call MR. CHAN OR MR. BERGMAN, EV 5-6741.

"DRIVE BY" 3730 ASCOT

No worry about painting here, all rooms completely being done. Situated on nearly ⅔ of an acre. This rancher has a nice living room with fireplace, separate dining room, three bedrooms, kitchen with dining area. Oil heating. Asking price only $14,700. To view please call 385-6741 anytime.
Ask for John Molyard

V.L.A. . . V.L.A. . . CLOSE IN

• 2 bedroom home $9950.
• 3 bedroom home $14,700.

Beautiful half acre properties. For further particulars call
MRS. WEIR—EV 5-6741

HIGH LOCATION 2700 AVEBURY

Well-kept, two-bedroom bungalow. Full basement with extra finished bedroom, automatic oil heat. Drive-in garage. Due to illness, owners request view by appointment only. If you drive by—please respect this request. Price $13,000 terms. For further details, call BILL SQUIRES, EV 5-6741 anytime.

$600 DOWN NEW RANCHER $13,950

If you have a good credit rating and a desire to own a brand new, 3-bedroom bungalow in Colwood, please call EV 5-6741 and ask for
AXEL PETERSEN

LANGFORD

$1700 down and only $92 per month will buy you this comfortable 2-bedroom home. It features a beautifully panelled living room, bright, spacious, modern electric kitchen with bar plus ample dining area. Utility off kitchen, plumbed and wired for washer and dryer. Clean automatic electric heat. Beautiful, shaded patio, excellent workshop plus separate garage. Level lot all fenced, good garden with young fruit trees, etc. Call WALLY WOOD EV 5-6741.

4152 NORTH RD.

Very smart, BRAND NEW, 2-bedroom, ranch style home. Large living room, mahogany cabinet kitchen, utility room, drive-in garage. Close to bus, school and stores. Low down payment and approximately $98 per month. To view please call FRANK BOUSFIELD EV 5-6741 anytime.

VETERANS' HOSPITAL AREA . . .

White, stucco bungalow. Cosy and warm, spotless condition. Living room, fireplace, electric sunny kitchen. 2 large bedrooms, full basement, automatic heat. New wiring, new copper plumbing, new roof, cablevision. Terrific buy. Clear title. Easy terms. $10,700. DORIS ADAMS, EV 5-6741.

"JUBILEE" EXCLUSIVE

4-bedroom, 2-storey family home. Large entrance hall, living room, and separate dining room. Kitchen with pass pantry. Basement, oil heat. Separate garage. Some renovating needed. Ideal for a handyman at this price in this area. Good market value at $10,500. Further details phone BILL SQUIRES, EV 5-6741 anytime.

ENGLISH COUNTRY GARDENS CAN'T BE NICER THAN THIS

This half acre lot abounds with bulbs, flowers, shrubs, fruit trees, oak trees and shade trees. Well worth your inspection, this two-bedroom home is indeed a lovely situation for the smaller family or about-to-be retireds. In an excellent state of repair, this home has a lovely, large living room, two bedrooms, spacious kitchen with built-in dining nook. You owe it to yourself to view this property. Only $9950. Where else is there so much value? Dial 385-6741.
Ask for John Molyard

ESQUIMALT $1000 DOWN

A spotless, three-bedroom home with full basement, close to Work Point Barracks. Low taxes, balance like rent. Best buy on the market at only $9950. Call GEORGE CHAN or FRED BERGMAN EV 5-6741.

JUBILEE

Solid, older home with 3 bedrooms on main floor. Wall-to-wall in living room, separate dining room. Oil range in kitchen. New fixtures in bathroom. Price $9800. MRS. RUTH SQUIRES, EV 5-6741.

THREE BEDROOMS

and it's only $8500—automatic oil heat too! House is not new but has been all fixed up, good stucco job, copper plumbing, modern electric kitchen, new roof, etc. The lot is small, but in a good close-in location. Taxes $112 gross. Payments on the Mortgage are only $52. Call WALLY WOOD, EV 5-6741.

ESQUIMALT $7950 1225 JUNO ST.

Good, sound, older type home. 3 bedrooms plus den. ½ basement, large living rom. kitchen wired for range. Electric hot water. Wood and coal furnace. Adjoining lot available $3000. Please do not disturb owner. To view call S. SPAVEN EV 5-6741 anytime.

NORTHWESTERN
O
R S of Victoria
T E Ltd.
H C
W U 909
E R GOVT.
S I ST.
T T
E I
R E EV 5-6741
N S

OAK BAY PARTLY FURNISHED

Very clean, smaller, 1-bedroom home situated on a valuable lot in a nice district. Full price $7,100. Dial 385-6741 and ask for
AXEL PETERSEN

WATER VIEW FULL PRICE $7500

This is a delightful 2-BEDROOM home with gleaming oak floors. Bright sparkling new condition inside and out. Fruit trees. Taxes $2.00. Please call
MRS. WEIR—EV 5-6741

CHOICE BUILDING LOT

on Helmcken Road. $3800 on terms. $500 down payment—balance at $40 per month. Please phone EV 5-6741 and ask for JESSIE McGRATH.

BYRON PRICE
1314 Quadra Street
EV 5-2458

"LAKE HILL"

3 BEDRMS. — FULL BSMT. — COM HEAT — 6 YRS. YOUNG — SCHOOL CLOSE — IMMEDIATE POSS. — LOW DN. PAYM'T — PRICE $14,700. Phone V. Wong, EV 5-2458 or GR 9-6069.

OAK BAY 3 BRS. NEW

We will build you this most attractive "Colonial" home on one of the very few remaining lots in Oak Bay. This home has a full length sundeck and traditional shutters. Three bedrooms (could be 4 or 5 bedrooms), two bathrooms, full basement and carport. NHA 6¼% mortgage. Low down payment of $2,350 including lot. Close to schools and bus. Full price $19,450. Call N. Krienke, EV 5-2458.

LOW DOWN PAYMENTS

$1,000 dn.—OAK BAY — Large 3-BR home on quiet street close to all conveniences. Newly decorated, nicely landscaped.

$750 dn. — CITY — 3-BR, full basement.

$600 dn. VIEW ROYAL — 2 BRs. TAXES $1.00.

For more information on these and many others, call me.
RON SCATTERGOOD
382-3549 anytime

TODAYS NEW TOP TIP

$1,000 down. New 3-bedroom, full bsmt. Automatic oil. Drive-in garage. Close in. Sparkling oak and vinyl floors. A pleasure to show. $13,900. Norm Middleton, EV 5-2458 or EV 4-6930.

2 ACRES—CLOSE IN $1200 DOWN

Roomy 3-bedroom bungalow having a big panelled living room. Large modern kitchen with eating area. Privacy and space for the large family. Close to schools and shopping, low taxes and monthly payments like rent. Eric Going, phone GR 9-6485.

VALLEY VIEW

is what you have from this 3-bedroom split-level set high on Royal Oak Ave. A home with a feature in every room such as EXPENSIVE G.E. WALL REFRIGERATOR, slate fireplace and W/W carpets, COLORED bathroom fixtures, roughed-in basement plumbing. Half acre, beautifully landscaped. Asking price $25,000. View now with Ted Murray or N. Krienke, EV 5-2458 (anytime).

CLASSIC SPLIT-LEVEL 3 Bedrooms—2 Bathrooms

Among quality homes in a planned community this home has an unusually large living room with central fireplace. The dining room leads to the modern kitchen featuring built-in oven and plate. The master bedroom has its own ensuite plumbing and the basement has space for ground-level rumpus room. A quality buy at $27,300. Can be bought with only $2,200 cash. Call J. Murdoch, EV 2-2458.

ESTATE SALE

$7900—Esquimalt, 1402 Beatty, off Grafton, stucco, duroid roof, basement. One-bedroom home, compact, near the sea. Good looking. To settle an estate.

$11,900—High Quadra-Cook Street—Modern five-room, full basement, garage, attractive. $1,300 down.

$14,300—Shelbourne near Jubilee—Modern stucco, four-bedroom home on one floor plan. No basement, no steps. Separate garage. A dandy. $2,300 down.

$16,900—Country near the city. Immaculate 3-year modern. Colonial type somewhat, six rooms, built-ins in the grand kitchen, three bedrooms, two bathrooms, full basement, carport, lawn, driveway. You will like. $3800—or $3400 down.

$17,950—Modern, seven rooms, four bedrooms, two bathrooms, full basement, roughed-in recreation room, carport. Near Gordon Head. Must be seen. For the growing family. $3300 down.

MARCONI REALTY 620 VIEW
386-3941 anytime. Fred Marconi

WATERFRONT ACREAGE FULLY LANDSCAPED $39,500

This delightful residence looks as though it had been lifted from an Irish estate with its stone and stucco with exposed beam exterior, and shake roof. Inside, the lovely dining area has a window wall looking across the water to the sunsets. The 21'x18' living room with huge fireplace has a cathedral ceiling and a balcony across one end! There are two bedrooms and a third roughed in. Over the double carport is an enormous sundeck. The full, high basement with 3-piece bathroom has great potential and heating is oil hot water. The landscaping includes a sea wall, low easy steps to the beach, tennis court and fruit and ornamental trees.
View by appointment with
GRAY LORENZEN
Colony Home Sales Ltd., 386-3231

IDEAL RETIREMENT OR STARTER HOME ON 1½ ACRES 15 MINUTES FROM TOWN

A delightful country setting and seclusion combined with a spotless little retirement or starter cottage add up to comfortable living for you. This cozy gem features a nice-size living room, 2 bedrooms, electric, cabinet kitchen, 3-pce bath, carport, stucco exterior and a brand-new Duroid roof.
FULL PRICE ONLY $9,250
Call KEN BAILEY
Newstead Realty Ltd.,
EV 3-8117; res. EV 4-9484
(24-hr answering service)

CADBORO BAY, HIGH VIEW, 2 bedrooms, twin size. Dining room, large living room, fireplace. Basement. Oil heat. Garage. Small garden. Private sale. Phone 477-3732. Possession—30 days.

SIDNEY VILLAGE
10-room older home on double corner lot. Excellent condition. Hot-water heat. Full basement. Fruit trees. 656-2351. Principals only.

BY OWNER — 3-BEDROOM, FULL basement, 7-year-old home. University area. $2,300 down. $14,500. Ph. GR 7-4732.

$8,500. COLWOOD, ATTRACTIVE 2-bedroom home, large separate garage, few steps, central heating. 849 [illegible] View Ave. GR 8-4082.

J. H. WHITTOME & CO. LIMITED
ESTD. 1888
Victoria-Duncan-Chemainus
714 FORT STREET

• • • • •

ESQUIMALT
4 Homes—4 Price Ranges

1. Rockheights Ave., 3 bedrooms, 3-level, 3 years old, sundeck view, lovely. $30,500.
2. Hadfield St., 3-bedroom, recreation room, sundeck, sea view, 5-year-old. $17,300.
3. 570 Admirals Rd. on ½ acre—2-bedroom plus full high basement with development possibilities. 15-year-old. $16,200 with easy financing.
4. Wollaston St., 2-bedroom plus finished room in basement. 20-year-old at $10,500.

To view any of above phone JOE McCALL at EV 2-4255 anytime.

• • • • •

HAPPY VALLEY
1 acre—4 rooms—$8,900

For picturesque country living on a nicely wooded acre of land. A convenient location for shops, school and transportation. A cosy 2-bedroom home only 13 years old. A low price with taxes of only one dollar. Why not call BILL TIBBITT, EV 2-4255, today and let me show you this property.

• • • • •

BRAND NEW 2 BEDROOMS

Near Town and Country shopping. Features good-size living room with golden oak floors, fireplace and L-shaped dinette. Smart, bright electric kitchen. Full basement with drive-in. $12,800. No drive-by, please. Call FRED CAMPBELL, EV 2-4255 anytime.

• • • • •

CEDAR HILL 4 BEDROOMS

This is a well-developed family home with space for everything you want to do. Good living room and full-size dining room, family kitchen and sundeck. Fully finished, ground-level basement, extra bathroom, big recreation room. New area, close to schools, shopping and bus. Asking $19,300. Please call
THE LAVENDER LADY
EV 2-4255 anytime

• • • • •

GORDON HEAD EXPANSIVE SEA VIEWS

Brand new, 1,300 sq ft home with excellent living accommodation. 3 large bedrooms, 2 vanity bathrooms, large bright kitchen, separate dining room with sundeck off. Entertainment-sized living room with fireplace. Full cement basement with roughed-in plumbing for 3rd bathroom and space for 4th bedroom and rumpus room. Double carport. All this on a very-easy-to-maintain lot. Price $26,000 with terms. To view call BRUCE McILROY, EV 2-4255.

• • • • •

YOU DON'T NEED A CAR

This 3-YR-OLD, beautiful home is located very close to SHOPPING CENTRE, SCHOOLS and BUSES. A lovely home in a lovely street with large living room featuring raised-hearth corner fireplace, 3 bedrooms, delightful kitchen with built-ins and high, dry basement with rumpus room partially completed. It is located in the Shelbourne area and priced at $17,950. Phone BILL PALFREY now for terms. EV 2-4255.

• • • • •

MR. EXECUTIVE This is for You!!

Located among homes in the $30 to $40 thousand class, this beautifully landscaped, 2-bedroom home is one of which anyone can truly be proud. From the large living room, with one panelled wall and floor-to-ceiling fireplace, one obtains a sweeping view of the city, Straits, and Olympics. Guest-size dining room, lovely kitchen and utility room. One bedroom very large with built-in drawers, sliding doors in closet. Beautiful 4-piece vanity bath. Part basement with lots of storage. Large attached garage. This is truly a home of distinction. See it at 2176 Lansdowne and then call me to view the spacious, immaculate interior. Terms available.
ORV FOX—EV 2-4255

• • • • •

COLWOOD-METCHOSIN

Quality homes on controlled lots in this quiet, fast-growing residential area close to schools, shopping, etc.

• 459 JAMES PLACE—New 3-bedroom and basement home on ½-acre lot; ready April 15th. $16,950, about $2,500 down payment.
• 422 TIPTON — This cedar siding bungalow is different and has panelled interior, dream kitchen, granite fireplace and 3-4 bedrooms. Asking $15,400. Good terms.
• 483 TIPTON—About 4-year-old ranch-type and REALLY SPACIOUS. Separate dining room, 3 good bedrooms, sundeck, nicely treed lot. $23,000 with terms to suit.

I had three other good homes listed in this area but all SOLD in a few days, so DON'T DELAY! PHONE NOW for word picture. BILL TYSON, EV 2-4255 or GR 8-1470 anytime.

• • • • •

FAIRFIELD $15,750 WITH FLEXIBLE TERMS

Large living room, separate dining room, spacious kitchen. Two bedrooms with two more plus second bathroom in basement (ideal for the teen-age family). Clean Oil-O-Matic hot-water heating. Easy-to-care-for immaculate garden. To view phone SAM HOLLERIN or FRANK WILLS, EV 2-4255.

• • • • •

FRECHETTE STREET CLOSE TO UNIVERSITY

This immaculate home is being offered for the first time and is 10 years old and in perfect condition. The owner is transferring to Vancouver and wishes to sell now and perhaps rent until June 30th from new owner (Prairie people note). Three bright large bedrooms, plus large living room with good fireplace all with hardwood floors. There is a dining area of 9x15 adjacent to bright kitchen. Downstairs is a finely finished rumpus and bed sitting room with electric fireplace with an additional perfectly built bedroom. The neat garden is easily maintained and is hedged on three sides enclosing a back garden of fruit trees and rose garden. Full price $17,900 with approximately $3,000 down. FRANK WILLS, phone EV 2-4255.
WILLS OF WHITTOMES

• • • • •

IMMACULATE RANCHER SWEEPING SEA & MOUNTAIN VIEWS

Imagine, only a 5¼% mortgage these days! and payments of $82 including taxes!! Approximately ½ acre of fertile land and beautiful lawns. Over 1,400 square feet of modern living. Large combination living-dining room 28 feet long, and wall-to-wall carpeting. 3 good-sized bedrooms. Large 12x16 utility room plumbed for washer and dryer. Full high concrete basement and attached garage. Not a cent need be spent—a beautiful home in spotless condition in a high-view location. GUY MEUFFELS will be pleased to show you this beauty at $22,500. Phone EV 2-4255 anytime.

• • • • •

OAK BAY BORDER NEIL STREET

I have a dandy 2-bedroom home located close to Foul Bay Road that has separate dining area, large living room with fireplace, full basement with Oil-O-Matic heat. The price—only $8,750, with good terms if necessary. To view, call JACK ZABEL, EV 2-4255 anytime.

• • • • •

LANGFORD

Two-bedroom cottage on Florence Lake Road, boat wharf and 50 feet of private lakeshore. Full price $5,300 with $1,300 down. For viewing phone NORM LOCKWOOD, EV 2-4255.

J. H. WHITTOME & CO. LIMITED
ESTD. 1888
Victoria-Duncan-Chemainus
714 FORT STREET

• • • • •

UNIVERSITY AREA SxS DUPLEX

A fine modern duplex located in an excellent residential area, yet very handy to schools, transportation and shopping. One unit has 3 bedrooms and 1 more down. The other unit has 2 bedrooms with room for one more. Full basement with drive-in garages. Excellent financing terms available. Never a vacancy. For full particulars phone MARK ZABEL or JACK ZABEL at EV 2-4255.

• • • • •

NORTH OAK BAY

From the attractive exterior of this ranch plank and stucco to the finished recreation room on lower level, this new 3-bedroom home displays superior quality. This is a tri-level house having post and beam living room with Roman brick fireplace in wall of mahogany panelling, a good-sized dining room, kitchen with eating area and built-in range on main floor; large bedrooms with 1½ bathrooms on level five steps up; finished recreation room, 2-piece bathroom, utility room and basement on lower level. It is located on a cul-de-sac in a choice area near schools and transportation. Price $29,950. View by appointment only with Wilf Davis, EV 2-4255 or res. 656-3076.

• • • • •

"High Gorge-ous Gardens!"

A comfortable 2-bedroom full basement home located on a BEAUTIFULLY TREED, FENCED, and SECLUDED double-size lot. The owner has taken great pride in creating this MOST ATTRACTIVE garden, and I am equally proud to show it. It is located close to buses, schools and shops and is yours for $11,600. Phone BILL PALFREY, EV 2-4255, for terms.

• • • • •

TWO REAL BUYS! HAVE A LOOK!

(1) Dandy little rancher with thru-hall plan, 2 bedrooms, nice living room, separate dining room, compact kitchen with utility off attached garage.
BE SMART — TAKE A LOOK — FULL PRICE $7,150 — $1,000 DOWN —NO TAXES—$70 PER MONTH.

(2) 3-year-old 2-bedroom home of nearly 1,200 sq. ft. Apart from the usual appointments LOOK AT THESE EXTRAS—BUILT-IN OVEN RANGE, FAN and HOOD ABOVE. BEAUTIFUL 3-PIECE BATH AND VANITY OFF THE MASTER BEDROOM. Where else can you get all this for $16,300 with $2,500 down. SEE AND BUY.
ORV FOX—EV 2-4255

• • • • •

REDUCED $1,000

If you missed my OPEN HOUSE on this attractive 3-bedroom, 1 year old N.H.A. family home at
1770 MORTIMER STREET
please call BILL TIBBITT, phone EV 2-4255, and arrange to see it today. Let me show you the immaculate well-laid-out interior, the large secluded sundeck through the sliding glass doors from the dining room, the 14x26 professionally finished recreation room with bar and the spacious basement ripe for additional development.

• • • • •

UNIVERSITY $2,000 D.P.

Attractive 3-bedroom or 2 and den, no-basement bungalow in a very desirable area. L-shaped living and dining room, nice fireplace and oak floors throughout. Carport and lots of storage; utility plumbed for washer. Very good lot in lawn and fruit trees.
FULL PRICE $12,900
Please call MRS. LAVENDER, at EV 2-4255, or EV 3-9630.

• • • • •

UNIVERSITY AREA BRAND NEW MOVE RIGHT IN

This beautifully finished 3-bedroom home is located on a quiet dead-end street close to schools and University. Large bright kitchen with loads of cabinets and counter space. Sundeck off kitchen with superior cement deck. Extra roomy 4-piece vanity bath. Large L-shaped living and dining room with [illegible] floors. Full daylite basement with plumbing for [illegible]. Also plumbed for washer-dryer. Roughed in for rumpus room and extra bedroom. Large N.H.A. Mortgage at 6¼% interest. Purchaser will receive $500 [illegible]. Full price $19,300. Please phone MARK ZABEL or JACK ZABEL, EV 2-4255, anytime.

SUBURBAN LIVING

NICE FAMILY WITH CHILDREN WANTED for this quiet, dead-end street, just off Pat Bay Highway. Out of the hustle and bustle of the city, but only 5 minutes from the shopping plaza. Family homes all around. Home and land lovingly maintained. Built by a careful builder to N.H.A. plus standards. Steel window frames all around. Lovely panelled recreation room in the high, dry basement. Quiet work area for Dad, utility area for Mom and lots of storage space for everyone. "L" shaped living-dining room has large fireplace, cabinet electric kitchen with eating area, vanity bath and loads of closet space, plus drive-in garage. It's ideal family living. Full price only $15,300 with good terms. Exclusive. Shown by appointment only.

"WHEN IN REALTY NEED . . . CALL ERNIE WEED"
383-9765 Anytime
Fairfield Realty, 355 Cook St.

BRENTWOOD NEAR THE MARINAS
$15,950 3 Bedrooms

A pleasant view from the [illegible] living room, from the dining room, sliding glass doors to a south and west exposed sundeck; large cedar-lined cupboards and hardwood floors throughout, are just a few of the nice things about this 1-yr-old home. Beautiful and bright are the words for the kitchen and there's a high cement basement with an excellent automatic oil furnace. This quality home is truly a "best for the least" find at this low price. For appointment to view, call
GRAY LORENZEN, 386-3231
Colony Home Sales Ltd.

4 BEDROOMS $500 DOWN

See this SPOTLESS older home that features NEW OIL HEAT, NEW COPPER PLUMBING, NEW WIRING and 4-PCE PEMBROKE BATH. Lovely landscaped grounds, abundant fruit trees and GOOD PLAY HOUSE FOR THE CHILDREN. Phone Mr. Hodgson IMMEDIATELY. EV 3-8117.
Newstead Realty Ltd.

$1000 DOWN $10,000 5 YEARS OLD

Two-bedroom stucco home, L-shaped living room and dining room. Part basement, automatic heating. Ideal home for couple or small family.
Call Charlotte Bacon
Colony Home Sales.
EV 6-3231 or res. EV 4-0237

$15,500 COMFORT CONVENIENCE

3-bedroom new N.H.A., Gorge. 2832 Albany Rd. Low Down Payment. 6¼% mort., $125 per mnth P.I.T. Full daylite lower level. Builder will complete for buyer. Contains bedroom, washroom, family room with fireplace. Phone 384-1855 or 385-3982.

FOR SALE BY OWNERS, 1,300 SQ. ft. 3-bedroom home. Modern. Interior must be seen. 4123 Hawkes Ave., GR 9-3398, anytime. Offers.

SIDNEY WATERFRONT, BRAND new, 6 rooms, hot water heat, split level. 9344 Lochside Drive. Asking price $24,900.

LANGFORD, 3-BEDROOM HOME, oil furnace, $8,800. GR 8-8662.

HAGAR & SWAYNE LTD.
614 Yates Street EV 4-0531
Member of the Real Estate Board

ATHLONE WOODS 3 BEDROOMS and IN-LAW SUITE

This lovely home has 1,300 SQ. FT. of gracious living. LARGE L.R. with corner fireplace, part panelled in African mahogany; DINING RM., ELECTRIC CABINET KITCHEN, ENTRY AND THROUGH HALL, 3 SPACIOUS BEDROOMS, 2 BATHROOMS, LARGE REC. RM with private entry SUITABLE FOR IN-LAW SUITE. PATIO AND 2-CAR PORT. Close to schools and shopping.
Asking $19,500.
DON ROBBINS EV 4-0531

ROCKLAND HEIGHTS
EXECUTIVE HOME - 4 BEDRMS

This PRESTIGE HOME boasts GUEST-SIZE LIVING & DINING ROOM, DEN, 3 BEDROOMS, 2 BATHROOMS and large, knotty pine CABINET KITCHEN with GARBURATOR and DISHWASHER ALL ON THE ONE FLOOR. The BASEMENT has a FULL HEIGHT MASSIVE REC. RM. WITH FIREPLACE, and ADDITIONAL FINISHED BEDROOM and BATHROOM with 2 CAR PORT at rear. Nicely landscaped lot. 8 YEARS OLD. Asking $26,900.
DON ROBBINS - EV 4-0531

FABULOUS SEA VIEWS

This MODERN HOME situated high on a hillside boasts an UNOBSTRUCTED VIEW of BRENTWOOD BAY and the MALAHAT. Separate ENTRY HALL, LARGE LIVING ROOM AND DINING ROOM, ALL ELECTRIC, BUILT-IN KITCHEN, 3 BEDROOMS and DEN, 2 BATHROOMS, REC. ROOM and 2-CAR PORT with LARGE SUNDECK. 72x150' lot. Asking $18,500.
DON ROBBINS, EV 4-0531

EUREKA!! THIS IS IT!!

A SOLID, older, 3 bedroom FAMILY home. TWO FULL SETS OF PLUMBING, NEW WIRING, NEW COPPER PIPING, full high basement. Lovely VIEW OF THE CITY. If you are not afraid of a paint brush, you have it made. Clear title simplifies financing. Asking price $9900.
DON'T DELAY—PHONE TODAY
Mrs. ELLEN SPEERS
EV 4-0531 anytime

SEMI-SECLUDED CENTRALLY LOCATED

This modern, two bedroom home is in a choice location not far from University area. Bright and sunny split level. Extra lot is available next door if you want more land. Clear title and financing is a breeze. Just $13,900 too, so see it for sure.
Phone MRS. ELLEN SPEERS, EV 4-0531

WHY DO YOU WAIT?

Here are two dandy, 2 bedroom homes, so convenient, no basement needed. Both in excellent condition, handy to schools, stores, buses. Start or retire in one of them. The one in Saanich is $11,450 and the one in the City $12,600. See them both and take your choice. Financing of either one is good.
Phone MRS. ELLEN SPEERS, EV 4-0531.

JOHN BISHOP'S WEEKEND SELECTIONS

$12,900 — HAULTAIN-CEDAR HILL —SPOTLESS, 3 bedroom, large living room, kitchen. FULL BASEMENT, rec. room. Space for a suite. 12 years young. NEW FURNACE, WIRING, COPPER PIPING, carport.

$13,900 — ELK LAKE AREA — ¾ acre — VERY SECLUDED — two bedrooms, cozy living room with STONE FIREPLACE, LARGE SUNDECK. Like living in a FOREST. Cute GUEST COTTAGE with lovely garden. NEW FURNACE, WIRING, COPPER PIPING. Good basement.

$13,900 — TOWN 'N COUNTRY — 3 Bedrooms, nice kitchen, RUMPUS ROOM WITH BAR. Attractive lot and appearance. Drive-in garage and Laundry.

$12,900 — GORDON HEAD — Quiet CUL-DE-SAC. Very attractive NO-STEP home in LIKE NEW CONDITION. THREE BEDROOMS—lge. living room and COZY RAISED FIREPLACE. Gleaming oak floors. Family size DINING ROOM, Lge. MODERN KITCHEN and UTILITY ROOM. Just seven yrs. young. Garage. Excellent financing available.

$14,250 — ROYAL OAK AREA — on 1.4 acres. COZY SMALL HOME with LARGE LIVING RM. Kitchen with bar. One bedroom up and a small one down in FULL BASEMENT with AUTO OIL HEAT. Attractive LARGE SUNDECK (covered). Nice views of country. Copper piping. NEW STABLE for 2 horses and PASTURE. Fruit trees.

$18,900 — NORTHRIDGE HI VIEW LOCATION. 4 Bedrooms, TWO FULL BATHROOMS. LOVELY RUMPUS ROOM with FIREPLACE. HUGE SUNDECK. Beautiful kitchen with $900 breakfast suite built-in. Large living room and dining room in line. LARGE ENTRANCE HALL. Utility room, wired for washer and dryer. Excellent terms.

$22,500 — ARBUTUS-UNIVERSITY AREA — Right near public beach. SUPER SECLUSION, surrounded by Arbutus and evergreens. A BEAUTIFUL DESIGN, 3 Bedrooms and LARGE FAMILY ROOM — Terrific kitchen and FAMILY SIZE DINING AREA with French doors to secluded PATIO. TWO BATHROOMS. Part basement with workshop. Large lot. A REAL CHARACTER HOME.

$23,900—FAIRFIELD-ST. CHARLES — A REAL BEST BUY in a MODERN DUPLEX. TWO large bedrooms EACH SIDE as well as a DINING ROOM and a LARGE LIVING ROOM, a FULL BASEMENT with DRIVE-IN GARAGE and a GOOD SIZE GARDEN. GOOD RENTAL AREA, close to shops and schools.

$23,900 — FAIRFIELD - BEACON HILL PARK — EITHER A DUPLEX (side by side) or LARGE FAMILY HOME. Built like a HACIENDA, there are 4-5 bedrooms and DIGNIFIED LIVING ROOM with STONE FIREPLACE, a LGE DEN, BIG DINING RM, two full bathrooms LARGE LAUNDRY. A CHARMING GARDEN. Separate garage. FULL BASEMENT. NEW wiring. NEW HEATING PLANT. Copper piping. Just ONE block to the Ocean and the Park. See it and MAKE AN OFFER. ALL DRAPES and NEW HALL CARPETS INCLUDED. Easy financing.

$22,900 — GORDON HEAD — Cul-de-Sac. FANTASTIC SEAVIEWS, 4 BEDROOMS, HUGE LIVING ROOM and GUEST SIZE dining room. Secluded sundeck off lovely kitchen with large breakfast area. Two bathrooms. Large REC RM. with BAR. Double carport, attractive garden. Just a few steps to nice beach. REAL VALUE HERE.

$21,900 — DALLAS ROAD WATERFRONT — Real opportunity for CAPITAL GAIN and just LOOK AT THE FEATURES! 34 foot living room with TERRIFIC SEAVIEWS and French doors to PATIO. Family size dining rm. Two bedrooms and a small den (or 3rd bedroom). FULL BASEMENT with Auto oil Hot Water Heat.

$26,900 — ROCKLAND-PEMBERTON — Large modern home. Big living room and DINING ROOM. 4-5 Bedrooms. THREE BATHROOMS. HUGE REC ROOM WITH FIREPLACE. SUPER MODERN KITCHEN with built-in range, oven, and dishwasher. GARBURATOR. Secluded garden. DOUBLE CARPORT. Excellent evenings. This MUST BE SOLD — SEE IT AND MAKE AN OFFER!

JOHN BISHOP
EV 4-0531 (Day or Nite).

HAGAR & SWAYNE LTD.
614 Yates Street EV 4-0531
Member of the Real Estate Board

SICK OF HIGH TAXES? WANT MODERN HOME?

Then see this little gem at Glen Lake. 2½ bedrooms, large kitchen, bright living room, plus delightful rumpus room. Plumbed for washer and dryer. Very good terms on $13,200 asking price. Let me show it to you.
Phone Mrs. Ellen Speers
EV 4-0531 anytime

TEN MILE POINT

EARLY POSSESSION can be yours on this lovely 3 or 4-bedroom, newer home located in Victoria's most desired area. Large living room, WALL-TO-WALL CARPETING, brick fireplace, views of Cadboro Bay. Separate dining room, all-electric kitchen with BUILT-IN OVEN AND RANGE. TWO BATHROOMS on main floor, and 1 MORE in the COMPLETELY FINISHED, ABOVE GROUND downstairs area. Large FAMILY ROOM. Full basement. BEAUTIFULLY LANDSCAPED on an EXTRA LARGE treed lot. High location, $31,900, with terms to suit. Phone JACK HENDERSON at EV 4-0531 anytime, for further details.

RANDALLS LTD.
737 Pandora Ave. EV 4-8109

OAK BAY BORDER $7500

7-room home in good condition inside. LR, DR, FP, small den, one bedroom, kitchen with range on main floor. 2 bedrooms and bath up. Full basement, HA furnace. Easy terms on clear title.
W. Ketcheson, eves. EV 5-0044

NO STEPS

OAKLANDS — this 2 good-bedroom house situated on a pleasant lot, has a large living room with fireplace. And get this, the bathroom is one of the few in Victoria to offer the luxury of the REAL bathtub. Kitchen is large, wired for elec range or oil stove. Floor furnace leaves extra living space. This home is first rate. $2,000 down (or offer) and $65 per month. Full price only $7,950. For appointment—
Allan Kienman, nights EV 2-4633

FAIRFIELD 3 BEDROOMS

Practically new stucco bungalow, close to sea, park and all conveniences. Lovely living room with FP, extra large cab elec kitchen. Double plumbing, large rumpus room, completely plastered, with FP. There are many features in this home that are unusual and the price is $18,000. Substantial down payment required on clear title.
Mr. Sudbury, GR 9-1906

ESQUIMALT

MOTHER-IN-LAW suite plus 3-bedroom home. Suite presently rents for $65, is on street level. The bungalow is approx. 10 years old, has large living room, ideal kitchen and dining area. Priced to sell at $17,350 on terms. See this before you decide.
Betty Buxton, eves. EV 2-5447

CLOSE TOWN & COUNTRY FULLY FURNISHED

4-Room bungalow, full basement, drive-in garage, nice lot, all fenced. Lovely furniture, elec kitchen. Full price $8,800 with reasonable down payment.
Bill Sudbury, eves. GR 9-1906

YOUNG EXECUTIVES

A new (2-yr.) spacious family home of 3 lge twin-size bedrooms, sep. dining room and generous eating area off the kitchen. Sundeck. Modern cab. kitchen. Family 4-pc. bath plus 2-pc. bath and dressing room, give an added luxury you would expect only in a more expensive home. Immaculate throughout. Basement is complete with washer-dryer set up and designed for extra bedroom, rumpus room etc. All this—yours for a price you can't equal elsewhere. $16,400—$119 per mo. includes tax payment and 6¼% N.H.A. mtg. Good terms, immediate possession. Act now. To view—
A. Kienman, eves. EV 2-4633.
RANDALL'S LTD. EV 4-8109

JUST LISTED ! ! ! OVER ¼-ACRE 3-BEDRM HOME
$13,950

In the 4-MILE CIRCLE, a lovely, medium-aged, FULL-BASEMENT bungalow with a NEW OIL FURNACE, 24x12 living rm, spacious cabinet ELECTRIC KITCHEN (with eating nook), COLORED bathroom fixtures. And to a good covenant, VERY REASONABLE TERMS. Phone NOW ! ! ! Barbara Hunt, 658-5664 or 386-3231, COLONY HOME SALES LTD.

OAK BAY

Split level—3 bedrooms situated on a nice quiet street. Large living room, dining area, cabinet electric kitchen, large rec. room. Only $21,500. Terms to be arranged.

SOUTH OAK BAY

3 bedroom older home but in lovely condition. Nice lot on a quiet street. $17,500. Financing can be arranged. Contact
D. A. SMITH—EV 5-1448
anytime. Res. EV 4-7402
Gardner Agencies Ltd.

OPEN HOUSES $500 BONUS

3, 4 and 5 bedrooms in best locations. Know your profit, and phone Kaspi Construction, 386-6191 for an appointment. Remember, we are never knowingly undersold! Try us!

SPECTACULAR SEAVIEW BY OWNER

Main floor living room with fireplace, dining room with sun deck off, family-type kitchen, 3 bedrooms and vanity bathroom; lower floor, den with granite fireplace, large rumpus room and 3-pce bathroom. ¼ acre landscaped. Cordova Bay. $22,900. What offers? Cash to mortgage or cash. 658-5625 after 1 p.m.

HOUSES TO BE MOVED

One in Esquimalt — a spacious, colorful older home. One near Cook-Fort Street, a 2-bedroom, modern bungalow. Open to offers until April 15. Phone for information. A Kienman, nights EV 2-4633.
RANDALLS LTD., EV 4-8109.

PRICED TO SELL

Clear title 2-bedroom all electric home. Large lot with fruit trees and berries. Open to offers, owner leaving city. Asking $10,950 with $2,500 down and balance on easy terms. Call Del Roegl, EV 5-9766. Fairfield Realty.

FAIRFIELD DISTRICT, OLDER home, 2 large bedrooms, plus sunporch; full piece bathroom upstairs. Living room, dining room, family room, modern kitchen, utility room and ½ bathroom on main floor. Heavy wiring, copper plumbing, automatic oil heat, outside workshop. $8,900. EV 4-2967.

BRENTWOOD BAY
Solidly-built 2-bedroom, fully modern home. 4½ years young. Beautiful view. Oak floors throughout, copper plumbing, basement fully cemented. Double carport. Fully landscaped. Full price $14,600. Phone owner to view. 652-1625.

LAKE HILL — 5 ROOMS, BSMT, only $700 down, $75 per month. $9,800 full price. "Army" Armstrong, Saanich Realty Ltd. Phone GR 9-1442 or Res. GR 9-3955.

BY OWNER, 3-BEDROOM, SPLIT-level, post and beam, 1,344 sq. ft. Full split-level basement. 1 year old. At end of cul-de-sac. Clear title. EV 4-2969.

3160 CARROL ST. 2-BEDROOM house, full basement, nice lot. $9800. GR 9-5613.

150 HOUSES FOR SALE

***** JOHNSTON *** & COMPANY LTD.**
1308 BROAD STREET
OUR 82nd YEAR

OAK BAY

ON THE MARKET FOR THE FIRST TIME, THIS 2-BR STUCCO BUNGALOW, located in one of our FINEST AREAS, just cannot be beat. It has a full cement basement, with extra bedroom, O-O-M heat and many, many extras, and priced at only $12,000 with good terms. DON'T WAIT. Phone CARMAN ANGUS, 385-2471; res. 477-4366.

PATRICIA BAY . . . (First Time Advertised)

SEMI-SECLUSION in a beautiful setting. Very clean, attractive home for two, with drive-in garage and two outbuildings. Half acre of wonderful soil, completely tilled. Various fruit trees in their prime, camellias, japonica, many rose bushes, flowers, lawn. SPLENDID VIEW of the BAY, 100 yards away, and the MOUNTAINS beyond. Domestic water for house, well with electric pump for garden use. Store close and deliveries to door. ASKING $10,950, $2,000 down, balance $78 per month. FOR APPOINTMENTS, please phone PETE CAMPBELL, 385-2471, or res. 382-5604.

NORTH LANSDOWNE

A FINE HOME in a FINE DISTRICT offering 4 BEDROOM ACCOMMODATION. Smart 23x16 LIVING ROOM and raised hearth fireplace. DINING ROOM approx. 10x12. A MODERN KITCHEN with G.E. oven and range and LOADS OF CUPBOARDS and LARGE FAMILY AREA. SEPARATE BATHROOM off master bedroom and THIRD BATHROOM down. Full high basement partially developed with AREA FOR LARGE REC. ROOM and PATIO. 18 months old. SPOTLESS CONDITION and featuring 2 CARPORTS. Offered now at $27,500 and viewing by APPOINTMENT only. RAY RAWNSLEY, ph. 385-2471 anytime.

VIC WEST-CRAIGFLOWER

BUY NOW, MOVE IN JUNE, JULY. 6 yrs. old family home near SCHOOLS, BUS AND PARK. High basement with DOUBLE PLUMBING is SUITABLE FOR A LEGAL SUITE. 6% mortgage. Asking $15,500. For more details, please call LEO VAN DYK anytime at 385-2471 or res. 385-6868.

ENGLISH TUDOR DOWN SALSBURY WAY

Excellent entry, spacious living room with fireplace, separate dining room. Bright kitchen with an abundance of cupboards and eating area. Three bedrooms or use the basement room as a den. Automatic oil heat. Drive-in garage. Fenced children's play area. Hedge. Few shrubs. Close to schools and shops. A winsome bungalow for $11,500. Easy terms. Call SI FLETT anytime, 385-2471.

MY 5 BEST LISTINGS MRS. Q. HADDOW 385-2471 ANYTIME

1. Drive by
3525 RICHMOND
Immaculate 3 bedroom home, living room with fireplace, compact bright kitchen. Full basement, large rumpus, extra bedroom, plumbing and utility. Oil hot water heat. A terrific buy for only $16,950. Good terms.

2. **DREAM HOUSE**
All you could desire in a 3 bedroom, no step home. White shake rancher, small lot, quiet street. Close to all facilities. Five rooms of perfect comfort. Priced at $13,750.

3. **GORDON HEAD OPEN SEA VIEW**
7-year-old six room home on high treed lot. Homey, yet lends to gracious entertaining. Full high basement, 2nd fireplace, sundeck. Priced at $20,500.

4. **PERFECT LOCATION** 2045 BEVERLEY PLACE
Ideal for young family. 3 bedrooms, good living room with fireplace. Large kitchen with many cupboards and large dining area. Outstanding rumpus room of ornate design plus 2 rooms for kiddies' fun and laundry area.

5. **PRETTY SEAVIEW** Gardener's Dream
Large, different type home and lot. The whole property removes that "cramped" feeling of city life. Close to Gyro Park too. Oil hot water heat, rumpus, drive in garage. Full price only $16,200.

MY 5 BEST LISTINGS MRS. Q. HADDOW 385-2471 ANYTIME

By LYLE & STRETCH
(Salesmen for Victoria Realty)
$5,950
CLEAR TITLE
FAMILY TYPE B-U-N-G-A-L-O-W

AN ELDERLY LADY . . . cultured, refined . . . LIVING ALL ALONE . . . MUST SELL QUICKLY . . . This is a WONDERFUL OPPORTUNITY . . . For the "RIGHT ONE" needing TWO or THREE BEDROOMS . . . Walking distance to JUBILEE HOSPITAL and also to VETS HOSPITAL . . . Five nice size rooms all well proportioned . . . VERY BRIGHT . . . cheerful . . . The LOT is HIGH AND DRY . . . VIEWS . . . SPACIOUS . . . Easy to maintain . . . Level . . . Comfortable . . . New DUROID ROOF . . . Garage . . . New wiring . . . INSULATED . . . A "HOMEY" ATMOSPHERE . . . HERE is a most unusual opportunity . . . CLEAR TITLE . . . Reasonable terms MIGHT BE ARRANGED . . . Owner means business. Full price ONLY $5,950 . . . "All on one floor" . . . ONE THOUSAND SQUARE FEET. Please phone "LYLE & STRETCH" who are exclusively in charge. Residence, 383-7486 . . . EV 2-1094 or OFFICE EV 2-9145, Victoria Realty.

FREE
500 Cash Allowance
NO MONEY DOWN
When You Trade
399 DOWN
If You Don't Have A Trade

THIS BRAND NEW

4-BEDROOM 3-BATHROOM HOME was designed for the family who require lots of room in a reasonable price range. Only one block from schools with a large L-shaped living-dining area. Bright cabinet kitchen. Everything for comfortable modern living.

Deal with a specialist. We specialize in trades. Full Price $17,900. Information Anytime.
Phone Now
386-6683
or 477-1808.
GILMOUR CONSTRUCTION

RAYNOR AVE.

Large clean family home with 4 bedrooms, living room and dining room. Cabinet kitchen wired for electric range, full basement, separate garage. Close to church, bus, school and playgrounds. Asking $950 down at the full price of $8800. To view call S. Stephens, EV 2-7444. D. Hawkes Ltd. EV 4-7128.

BY OWNER—HIGH QUADRA, 1,100 sq. ft., 5-year-old home. 2 large bedrooms, through hall, large living room, separate dining room, electric kitchen with nook. Light, bright basement with large windows; also bedroom or recreation room and extra bathroom. Level drive-in garage. Must be seen to be appreciated. $15,500. 385-6897.

BY OWNER — BEAUTIFUL 6-RM ranch-style home on quiet setting with water view, de luxe kitchen, oil heat, low taxes. Immediate possession. $2,000 down. 31 [illegible] Place. EV 4-1274.

150 HOUSES FOR SALE

FINANCIAL SURVEY LIMITED
1324 Government Street
EV 4-9305

WHY BUILD?
WHEN YOU CAN PURCHASE THIS FINE, SPACIOUS, 3 OR 4-BEDRM., 2-BATHRM. FULL HIGH BASEMENT HOME MUCH BELOW REPLACEMENT COST. Of contemporary architecture and quality construction, this immaculate 2-yr-old residence is situated on almost ½ acre of well-developed grounds with built-in watering system. Just within the 4-mile circle in a pleasant, fully serviced subdivision of curved streets and crescents. Having sold residential properties on Vancouver Island for nearly 20 years, I am convinced this is one of the best buys on today's market. Phone me for an appointment to inspect and you will be convinced also. Listed exclusively at only $26,500 with substantial financing available. Mr. Seeber, 384-9305; res 385-2875.

WANT TO LIVE RENT FREE?
HERE'S YOUR CHANCE
A lovely 5-year-old side-by-side duplex. Sep O-O-M furnaces. 2 bedrms, oak floors, lovely cabinet kitchen. Next to bowling green and park; close to shopping centre and schools. Stucco exterior. Live in one side and rent the other for $87 mo. Net taxes only $216.25. Full price $16,400, with low down payment.
Exclusive with ERIC PORTER, 384-9305, 656-3498

$1,800 DOWN
4-BR.—FULL BSMNT.
ONLY 5 YRS. YOUNG
SPOTLESS CONDITION
3 BEDROOMS UP and 1 DOWN in this 1300 SQ FT FAMILY HOME. NICE SIZE living room with BRICK FIREPLACE and FAMILY EATING area just off SPACIOUS cabinet KITCHEN. LGE MATURE TREED lot with GREENHOUSE and BARBECUE. Principal, interest and tax payments ONLY $112.27 per month. FULL PRICE ONLY $14,3??. HURRY
BYRON BISHOP
658-5269 HOME
384-9305 OFFICE

$1,500 DOWN
3 BEDRMS—FULL BSMT
NICE GARDEN
5 YEARS YOUNG
ATTRACTIVE STUCCO BUNGALOW in Glanford area only steps to schools and transportation. REDECORATED. FIREPLACED LIVING ROOM. NICE-SIZE KITCHEN with EATING AREA and 3 GOOD-SIZE BEDROOMS. DRIVE-IN GARAGE. PKG OIL HEAT. FULL PRICE ONLY $11,950. EXCELLENT TERMS AVAILABLE.
CALL NOW
658-5269
384-9305
BYRON BISHOP

OAK BAY EXCLUSIVE
A dandy retirement 4½-rm stucco bungalow, 2 bedrms, lge living rm with FP, lge kitchen with dining area. Full basement with O-O-M furnace. Separate garage. On lovely lot with lawns and shrubs. Low taxes. Only 2 blocks from Willows Beach. Terrific value, $10,500, with terms. Shown by appointment only.
ERIC PORTER
384-9305, 656-3498

OAK BAY EXCLUSIVE
$1,500 DOWN
Do you have 2 or 3 school children? If so, this is the home for you. Low taxes, on good street adjacent to all levels of school, shops, buses, churches. Older 2-storey, 3-bedrm. O-O-M heat, copper plumbing, heavy wiring. In very good condition. Full price $10,500.
Shown by appointment only.
ERIC PORTER
384-9305, 656-3498

SNUG 'N' COMFY
EYE APPEAL
In QUIET AREA of COOK-QUADRA is this ATTRACTIVE 2-BEDROOM STUCCO BUNGALOW with HARDWOOD floors in LIVING and DINING ROOMS. SUNNY KITCHEN with NEW OIL STOVE. SEPARATE garage on 200' mature TREED LOT. Full price only $8,500. By appointment only.
BYRON BISHOP
658-5269 or 384-9305

VISTA HEIGHTS
HIGH-VIEW LOCATION
FULL PRICE $7,900 (TERMS)
Clean older style 5 rm bungalow, 2 bedrms and den (or 3rd bedrm), spacious living rm, fireplace, concrete basement, auto-oil pack. heating. Garage. Nice lot, fruit trees, lawn, shrubs, etc. Net taxes $85. (64). Exclusive, Mr. A. E. Seeber, EV 4-9305; EV 5-2875.

MARIGOLD
$500 down. Nice, clean, 3-bedroom bungalow. No steps. Utility room. Low taxes. Property fenced. Easy payments on bal. Full asking price $8,500.
Stan Hyland, EV 4-9305, EV 3-3520.

MOREY & JOHNSTONE LTD.
1126 Gov't, opposite Eaton's
388-4294 day or night

WHY NOT
own this 2-bedroom home. Ideal starter or fine for retirement. Lots of fruit and gardens. This can be bought for cash or REAL LOW DOWN and pay balance monthly. Home only 8 years old. Automatic oil heat.

3 BR & RUMPUS
Drive-in garage, full basement, Oil-O-Matic heat. Fireplace. Oak floors refinished. Fenced back yard. 10 years old. $14,500.

S x S
2-BEDROOM DUPLEX
Lovely entrance. Full basements. One has [illegible] rumpus room. Oak floors. Oil-O-Matic. Close to all. $18,400.
WE HAVE A LOT MORE homes to choose from. Call C. J. HENRY, 388-4294.

FAIRFIELD REALTY
335 COOK ST.

DRIVE BY
2754 ASQUITH
4 BEDROOMS
JUST $10,800
Nice family home with secluded rear garden. Living room with fireplace, smart spacious kitchen, 2 bedrooms and Pembroke bath. Concealed stairway to 2 more bedrooms. Basement has TV room. New O-O-M heat. Call L. Marshall, EV 5-9765.

LOVELY FAIRFIELD
HOME PLUS REVENUE
— 2 LOTS —
and they are professionally landscaped, making a most desirable setting for this very attractive home on Moss St. See my adv. this paper in Business Opportunities. Call L. Marshall, EV 5-9765.

CITY
$800 DOWN
This home, located at 1342 Bay St., should be seen inside! Completely renovated. Large cab. gas kitchen with automatic gas range, automatic oil furnace, good size living room, 2 bedrooms upstairs. Balance $65 per month.
$5,800
A. BERNARD & CO. LTD.
D. Okker EV 4-9335, GR 8-4501

OAK BAY, 3 BEDROOMS, LIVING room, dining room, full cement basement. $12,000. 388-4940.

150 HOUSES FOR SALE

TOWN & COUNTRY
REALTY LTD.
2579 Douglas Street
EV 2-7276

ROCKLAND
Drive by 1604 St. Francis Wood. Executive type home. 3-bedroom split-level bungalow. 8 yrs. old. FC basement, rec. room, beautiful landscaped lot. Price $20,300. Terms. Call C. Sinden, 382-7276.

FAMILY HOME
OAK BAY SOUTH. Quiet cul-de-sac yet close to shopping centre, school and churches. 3 bedrooms, combination Liv. Rm. and dining room. Electric kitchen. Full basement. O-O-M heat. Treed and landscaped lot. Terms available at $12,800. See this now with W. Ludlow, EV 2-7276.

HIGH QUADRA
For the discriminating buyer needing a four-bedroom home in choice location, this could be it. Large LR, through hall, oak floors throughout. Bar type kitchen with dining area. FC basement with rumpus room and drive-in garage. Priced at $16,900 with terms. To view please call Mrs. Clark at 383-4441 or EV 2-7276.

HIGH QUADRA
IMMEDIATE
POSSESSION
Large modern bungalow with beautiful view of mountains and Swan Lake. Living room has new wall-to-wall carpet, nice fireplace and glass sliding doors on to large sundeck. Dining area is very spacious with ample room for large table. Beautiful kitchen with loads of cupboards, exhaust fan and double stainless steel sink, plumbed for dishwasher, wired for dryer and plumbed for washer. 4-pce vanity bathroom. Three large bedrooms with lights in closets. Lots of storage space. Full basement has 36 ft. finished rumpus and den with bar. Roughed-in fourth bedroom and plumbed for entrance bathroom. Lots of workshop area. Backyard is fenced, has lovely oak trees and features large cement patio. This home is presently vacant and can have immediate occupancy. Asking price $18,900 with easy terms. Exclusive with R. LAWLESS. 382-7276, 382-6223.

VLA APPROVED
or
3 SEPARATE LOTS
$15,900
This well-kept stucco home is currently under VLA but can be purchased otherwise as well. The house consists of LR with fireplace, large bright cabinet kitchen with dining area off. Lovely sunroom and utility room adjoining kitchen. Two bedrooms on main floor, one presently used as a den. Concealed stairway to two more bedrooms up. 4-pce. Pembroke bath, plus extra toilet in full basement. Hobby room and workshop in basement. Package oil heat, copper hot water tank, drive-in garage. Low taxes. This home is in spotless condition and is offered for sale for the first time. Exclusive with R. LAWLESS at 382-6223 or EV 2-7276.

TRADE FOR LATE
MODEL CAR OR BOAT
My client will accept a late model car or boat on his Fairfield home or his revenue property which is showing a good return. Full particulars from R. Lawless at 382-6223 or 382-7276.

RITHET
CONSOLIDATED
LIMITED
Est. 1871   703 Fort Street

OAK BAY NORTH
3 or 4 BEDROOMS
GOOD TERMS.
$17,300.00
Walking distance to beach, university and schools. First time offered. This clear title family home is immaculate inside and out. The kitchen is bright, lots of cupboards, room for large fridge, dinette area. Dining room, family size. Living room has fireplace, wide thru hall. Vanity bath. Basement has extra finished room, built-in storage lockers, utility area and drive-in garage. Low cost heating, 100 amp. service. Call Edw. C. Clark, EV 2-4251 or EV 2-8536.

SHELBOURNE. Estate with seclusion. Priced to sell at $2,500 below assessed value. One third acre. Choice residential 5-room stucco family home with 3 extra finished bedrooms in high basement. 10x12 laundry room off kitchen. Double plumbing. Separate dining room plus music room. Productive green house. Hot water heating, separate garage. Close to schools and bus. Asking $12,600.00. Call Edw. C. Clark, EV 2-4251 or EV 2-8536.

3-BEDROOM
$500 DOWN
Clean older home with big kitchen, basement and garage. Close to bus, shops and school. Low monthly payments possible. Asking $7,900. Phone J. Ettema at EV 2-4251.

GARDNER AGENCIES
899 FORT
EV 5-1448
ESQUIMALT
CUTE & CLEAN
$12,500
THREE BEDROOMS
$69.00 MONTH
This home is for the persons who love a beautiful garden and a nice clean home. Interested parties call
GORDON MARSHALL or JACK GLOVER, 385-1448.

COUNTRY LIVING
GARDENER'S PARADISE
DOUBLE LOT
Close in, large family home, 3 bedrooms, wide halls, parquet floored. Extra high basement room. Bright kitchen with separate dining off. Over 1400 sq. ft. Double garage plus extra parking for many. Full price $18,950. Value here plus a natural park at your back fence. Please call DOUG BAVINGTON, Res. EV 8-5007.

SLEGG BROS.
CONST. LTD.
386-2975   656-1125

LOW!! — LOW!!
down payment on 3 trade-in homes located in Gordon Head, Glanford area and a three-bedroom older home located in the Lake Hill area that can be purchased on easy terms.

NEW N.H.A.
SPLIT LEVEL
$900 DOWN
Phone Phil Strut, 386-6600 eves.

SUPERB VIEW
GORDON HEAD
Expensive drapes and wall-to-wall carpeting in beautiful condition are included in this three bedroom, immaculate home. Basement is complete with rumpus room and a fourth bedroom or den. Fully landscaped lot also in immaculate condition. A clear title home well priced at $24,500, with good terms. Call S. W. Bridges, GR 8-1455, EV 5-3455.
P. R. Brown & Sons Ltd.

HAVE YOUR
OWN
WEEPING WILLOW
Plus 2-BEDRM stucco bungalow with a THIRD BEDRM down, living room with OPEN FP, sep DINING ROOM, cab ELEC kitchen, AVIARY and PLAYHOUSE too! Located CLOSE IN, Vista Heights area. Only $11,900 with terms. Phone Marian Price, Colony Home Sales, 386-3231 or 383-6123.

Victoria Construction Ltd. takes trades on Custom-Built houses. Phone Mr. Jones, EV 4-5112 or GR 9-1306 for full particulars.

FOR SALE, HOUSE AND 2 LOTS in Deep Cove. Apply owner. Ph. EV 4-7786, 656-2359.

FOR SALE BY OWNER. 1½ LOTS, 6 rooms, nice family home. Across from school. EV 3-9625.

150 HOUSES FOR SALE

SWINERTON
STEWART CLARK
LTD.
608 Broughton St.   EV 5-2481

5 BEDROOMS
ONE FLOOR!!
HIGH LANSDOWNE
$4,000 DOWN
6-yr-old, 1800-sq-ft family home situated just 2 blocks from the school featuring living rm with fireplace, dining rm, large bright kitchen with breakfast area, patio, full basement with O-O-M heat, 30x18 recreation rm with fireplace, 2-pce washroom, all located on over ¼ acre.
Full Price $21,900
BRUCE COLEGRAVE, EV 5-2481

CHOICE AREA
3 BEDROOMS
This is a home you should see if you are looking for one in a quiet residential district. This 11-yr-old home is situated on a nice fully landscaped lot with oak trees, and features 22x14 living room with FP, good cabinet electric kitchen, 14x12 dining room, 4-piece vanity bathroom, full cement basement, O-O-M heating, recreation room with raised-hearth fireplace, drive-in garage AND the oak floors will all be sanded and refinished ready for the new owner to move in. Price $16,900 (terms).
BRUCE COLEGRAVE, EV 5-2481

2½ ACRES
94 HOLLY TREES
SECLUSION
CHARMING HOME
Comfortable, older, distinguished 2 bedrm home, situated on 2½ acres of gently sloping, cleared land featuring 16x14 living rm with fireplace, 14x8 dining rm, 17x14 den, 2 bathrooms, double garage, fruit trees. Greenhouse, chicken houses. NO DRIVE BYS. Full price $17,400.
DICK JAMES, EV 5-2481

CORDOVA BAY
PANORAMIC
SEA VIEWS
5-yr-old, 3-bedrm family home, situated on 1/3 acre which takes full advantage of the magnificent sea view —
- Large mahogany 5-Star Kitchen
- Seaview living rm with granite FP
- Delightful dining rm with patio off
- 2 large vanity bathrooms
- Cosy den with granite fireplace
- Giant recreation room
Full Price $21,900 (liberal terms)
DICK JAMES, EV 5-2481

FOR THE UP
AND COMING ...
A home you will want your friends to see. 3 bedrooms, 1½ baths, all-electric kitchen with family room off. Large, convenient dining room opens to outdoor patio, a perfect setting for entertaining. The inviting living room radiates hospitality. Situated in a quiet neighborhood of successful families on the way up. Your inspection invited. Price $20,000.
ED JUPP, EV 5-2481

CHILDREN'S
PARADISE
Situated close to park and beach in ever-popular Esquimalt, this 7-year-old, 3-bedroom, full-basement home offers many advantages to the young family. Price $14,900, with $2,300 down and balance at $105 per month, including taxes.
ED JUPP, EV 5-2481

TRIPLEX
ESQUIMALT
Three rooms each, stucco, Duroid roof, electric heat, fully insulated, carports. Nine years.
Price $21,000
MRS. ELLIOTT, EV 5-2481, EV 3-9983

DUPLEX
ESQUIMALT
Four rooms each side, plus utility, stucco, Duroid roof, electric heat (tenants will confirm that heating very economical), fully insulated, carports. Rent $85 each side.
Price $18,000
MRS. ELLIOTT, EV 5-2481, EV 3-9983

2801—2803 ADELAIDE
(OFF GORGE RD.)
5-SUITE APARTMENT
PLUS
6-ROOM BUNGALOW
All furnished suites, self-contained, carports, ALWAYS RENTED. Next door there is a most attractive bungalow, 6 rooms with DOUBLE PLUMBING, $17,300, 6% Agreement for Sale on whole property. NET revenue $3,500 per year, owner in ill health and ANXIOUS TO SELL. Please do not disturb tenants.
ASKING PRICE $31,500
MRS. ELLIOTT, EV 5-2481, EV 3-9983

GONZALES
SECLUDED LOCATION
GOOD RETIREMENT
HOME
SPACIOUS ROOMS
This spacious bungalow is excellent for retired couples, having very few steps. Sheltered and private sundeck off dining room has view of Olympics. Two bedrooms with connecting bathroom. Garage in basement. Very early possession and terms available. A new listing, $15,750. Mr. Custance, EV 5-2481, or any of our representatives.

MONTREAL TRUST
1061 Fort St.   386-2111

UNIVERSITY AREA
Lovely four large bedroom family home. Very nice living room with fireplace. Excellent kitchen. Home only three years old. Nicely landscaped; carport. Full price $24,500.
Phone Stan Perkins, 477-1422; Office 386-2111.

$2,500 DOWN
(REVENUE) CLOSE IN
Excellent revenue home divided into four suites. All suites furnished except owner's. Full bsmt., new wiring, new furnaces. Very well kept home.
Call STAN PERKINS
386-2111   477-1422

COLWOOD
Attractive three-bedroom home in secluded area, five years old. Large lot. Well planned kitchen. High cement basement with automatic oil heat and drive-in garage. Only $16,000, with terms.
Call JOHN WATSON
386-2111 or 477-3877

OAK BAY
Two bedrooms, close to Willows school. Finished room in basement, spacious living room and dining room. Spotless condition on quiet street. Full price $16,000 with terms.
Call JOHN WATSON
386-2111 or 477-3877

MONTREAL TRUST
PHONE 386-2111

FAIRFIELD
Close to sea, shops and school. Older type 7-rm family home in immaculate condition—Lv Rm with FP—Dn Rm—Den with FP—3 bedrooms—full basement—sep. garage. Terms available. Price $11,950.
To inspect, please call
L. Wilkins, 383-9413; res. 383-4960

UPLANDS
SEA VIEW
7-year-old, 4-bedroom, 2-bathroom home on easily-maintained ½ acre. 9 large rooms, including separate living room, family room, games room. Double carport with sundeck. Near park and sea, with excellent views of Straits and mountains.
Price $43,000
For appointment to view call L. Wilkins, 383-9413; res. 383-4960.
FRASER BISCOE,
750 Pandora Avenue

LOW DOWN PAYMENT AND easy terms make this 3-bedroom, full basement home an exceptional buy. New O-O-M heat, wiring, large bright kitchen. FULL PRICE $10,750. Call JOHN NEFF, EV 5-6741. Northwestern Securities Ltd.

3-BEDROOM, 1-YEAR-OLD FULL basement home. Glanford area. $14,500. $1,900 down. 386-1046.

OPEN HOUSE, 2-5 SUNDAY, 1690 Alderwood, new 4-bedroom NHA. Phone builder, EV 5-0696.

150 HOUSES FOR SALE

B
O
O
BOORMAN
M
A
N
INVESTMENT CO. LTD
1111 GOVERNMENT STREET

GORGE
THE VALUE
IS YOURS
We proudly offer this excellent two-bedroom stucco bungalow with extra heated bedroom in the full basement, modern package oil heating, new electric hot-water tank, and drive-in garage. The location, condition, grounds and price are sincerely recommended. Net 1964 taxes $161.25.
PRICE ONLY $11,950
SEE IT NOW
Stan Cornish, 383-7124 anytime.

CITY VIEW
2 BEDROOMS ... PLUS
IN-LAW SUITE
Brand new listing and will soon be snapped up by some lucky family at the low, low price of
$14,750
on easy terms, 1,150 sq. ft. on the main floor. Downstairs a 12x16 living room, 9x16 bedroom and cab. electric kitchen. Lovely lot, with fruit trees. Call Erik Bruhn to view the "best buy of the week."
383-7124 anytime.

FAIRFIELD
MODERN
ONLY $14,500
Yes. It's unusual to find a modern home in the desirable Fairfield area at this reasonable price but the owners must move and they say SELL IT. This home has just been tastefully decorated throughout and is in shining spotless condition. There's a large living room, separate dining room, 2 good-size bedrooms, and an extra room downstairs. This listing is just on the market so don't delay your inspection.
Mrs. Browne, 383-7124 anytime.

UNIMPROVED LOTS
in this area of Ten Mile Point are selling in the $4,000 to $5,000 range. Here we have an 1,100-square-foot, 6-year-old rancher bungalow for the low, low price of
$14,300
3 bedrooms, beautiful trees, excellent throughout.
Dar Garside, 383-7124 anytime

OAK BAY
EXCLUSIVE
Family residence situated very close to all schools and shopping. Large living room with fireplace, guest size dining room, family kitchen and four large bedrooms up. Also an extra lot for the children to play in and all fenced.
F. Marshall 383-7124 anytime

1024 HASLAM ROAD
GLEN LAKE
Beautiful 4-bedroom, 2-bathroom, split-level home designed for "family" living. Eating area in the kitchen, built-in range, fan and oven, wall-to-wall carpet in living room and dining room, 3 twin-size bedrooms up, one bedroom and rumpus room down. 20 minutes to City Centre. Excellent terms available.
ASKING $20,000
Mrs. Cross, 383-7124 anytime

GORDON HEAD—
UNIVERSITY
LOVELY SEAVIEW
If it's a 3-bedroom and rumpus rm home you are looking for we have found it. You'll love the large living room, dining room with sundeck off, large kitchen, fine recreation room with feature fireplace, full high basement with roughed-in plumbing. Situated on one of the finest view lots, 80' x 160'. Owner transferred, must sell.
PRICE $21,000
C. Warren, 383-7124 anytime.

NEW N.H.A.
VIEW, SPACE,
SECLUSION
High on a hilltop and designed for the location, this has about 1000 sq. ft. of living area plus a 32' SUNDECK. Up to four bedrooms, 2 baths and family room. Attractive appearance and closeness to amenities make this a best buy at
$22,750
See it with Phil Simpson, 383-7124 anytime.

ROYAL TRUST COMPANY
1205 Government St.
388-4311

UPLANDS
New, luxurious and lovely is this colonial siding and brick two storey home with white shutters situated on 7/10 of an acre with a southern exposure. This gracious home consists of a through hall with teak parquet floor and an open stairway to five bright and spacious bedrooms with oak floors, sun deck and 2 4-pce. vanity bathrooms upstairs. The main floor has a large living room with open fireplace, guest size dining room, den with beamed ceiling and open fireplace, oak flooring, 2-pce. powder room, master bedroom with wall to wall carpet, dressing room with Mr. and Mrs. clothes closets and one extra clothes closet, 4-pce. tiled vanity bathroom, modern kitchen, double wall ovens and counter top burners, colonial sen-wood cabinets with double white enamel sink, breakfast area with a sliding glass door onto a patio. Full high basement with laundry facilities. Oil hot air heating. Three car attached garage. This is excellent value at $57,500.
A. E. COLES
Local 52
After Office Hours
382-8752

TOWNER BAY PARK
145 FT. WATERFRONT
Friendly home, 16 years old, on secluded one-acre lot; all rooms face the beach. Large square living room, dining area, two bedrooms, modern kitchen and bath, full high basement, ample space for recreation area; new oil heating; $31,000.
ERIC SALM
Local 46
After Office Hours
386-1616

ROYAL TRUST COMPANY
1205 Government St.
388-4311

LESS THAN
REPLACEMENT COST
$18,500
5-year-old up and down duplex in highly rentable Esquimalt. Immaculate condition with 3 bedrooms on the 2nd floor and 2 on the main. 2 excellent fridges and ranges. Heating costs $130 per year. Wonderful value for your investment here.
Phone Barbara Hunt, Colony Home Sales, 386-3231 anytime.

1,200 SQ. FT.
CASTLE IN THE AIR
Where could you enjoy a fifty-thousand-dollar living room and dining room for $12,700? Let me take you through this very different older home. Lee Forbes, Colony Home Sales Ltd., 386-3231 anytime.

NEW 2-BEDROOM HOUSE. FULL basement, drive-in garage. $800 down. 656-5130.

UNFINISHED HOUSE. SUITE IN basement. Reasonable. EV 3-9104.

150 HOUSES FOR SALE

VICTORIA REALTY
LIMITED
716 View Street   EV 2-9145

BEACH DRIVE
HIGH ROCKY LOCATION
Cosy 2-bedroom home with L-shaped living-dining room. Bright electric kitchen with adjoining utility. OOM heating. Excellent view from front windows. Lots of shrubs and flowers.
EV 4-5177 WILF HEAL EV 2-9145

TAKE YOUR PICK
I have three modern 3-bedroom homes for sale, all with full basements and oil heat. All in good clean condition. Priced at $13,975 to $14,950 and $15,900. To view, please call Wilf Heal, EV 4-5177 or EV 2-9145.

MATCH THESE
3-bedroom, 1½ years old, on a lot 70x120'. Living room with fireplace. 9x11' dining room, large electric kitchen with eating area. Nicely landscaped. Full price $11,750.

3-bedroom older home. Vacant, being redecorated. No basement, oil heater and oil cook stove included. Nice lot, well located. Full price $6,800.

1.4 acres in Langford with 2-bedroom home and separate sleeping cottage and many other small buildings. Well located in a semi-commercial area. Full price $10,400.
On all above properties call Don Graber, 386-3709, or office EV 2-9145.

ESQUIMALT
3½-year-old, 3-bedroom bungalow in spotless condition. Oak floors in living room and dining room, modern kitchen, vanity bathroom, full high basement with rumpus room and workshop, carport. Try $2,500 down payment. Sundeck off dining room with good view. Full price $17,300. Call K. Wright, EV 2-9409, or Harold Ware, EV 2-1461, office EV 2-9145.

OAK BAY
Charming home in Oak Bay. Ideally located, near schools, transportation and Willows Shopping Centre. For a growing family this is one of the most versatile homes I have had the pleasure of showing. Living room with fireplace, built-in bookcases, dining room, large kitchen with utility off, plus two bedrooms, or one bedroom and a den on the main floor. Three bedrooms and recreation down. Double plumbing. Extra room up. All this plus ten fruit trees of different varieties and secluded backyard. For appointment to view, please call Doug Rogers, GR 9-3943, or EV 2-9145.

OAKLANDS
Located on quiet street close to bus. Two-bedroom home with large living room, raised hearth fireplace, panelled wall, dining area, cabinet kitchen with breakfast nook. Full high basement with finished rumpus room, nice garden, carport. A pleasure to own. Only $14,500. Terms to suit. Mr. Wright, EV 2-9409. Mrs. Ware, EV 2-1461; office EV 2-9145.

LANGFORD and COLWOOD
NEARLY NEW
Large 3-bedroom home with full basement. Attractive living room with fireplace. Five minutes to public and high schools. ¼-acre lot. Professionally landscaped. Full Price $14,200.

IDEAL STARTER—
$500 DOWN
Secluded home on nearly ½ acre. 2 bedrooms. High outlook of trees and mountains. Part basement for workshop and washing facilities. Auto oil heat. Full Price $11,300
Grant & Jenkins Real Estate, 696 Goldstream Avenue, Langford.
Phone 478-1729.
Open 'til 4 p.m. Saturdays, Evenings and Sundays;
Mr. Hamilton, 478-3681.

OPEN HOUSE
New medallion home, 1694 Christmas Ave., Sunday from 1 to 6 p.m. 3 bedrooms, 2 sets of plumbing, full basement, finished rumpus room, 2 fireplaces, carport, sundeck, rosewood and teak panelling, full price $17,500, by builder. GR 7-2833.

TEN MILE POINT — WIDE VIEW of Olympics. House of quality, charm and unique design, on high semi-seafront. Clear title. Private sale. $26,000. GR 7-1869 nights.

150 HOUSES FOR SALE

DOUGLAS REALTY
LIMITED
1710 Douglas Street   EV 5-8794
(Opp. Hudson's Bay Store)

FAMILY HOME
$1000 CASH
Two-storey stucco 3-bedroom home. Full bsmt., OOM heat, electric range. Large dining room. Good lot. Haultain district.
FULL PRICE $6200
Milt Michael, EV 5-8794, res. EV 2-2246

WALKING DISTANCE
If you are looking for a little gem of a house in the low price bracket, see this one. Spotless inside and out with a delightful miniature garden, 8 fruit trees, berries and flowers. Home contains LR, cab. kit., 2 BRs, 3-pce bath. Will trade for trailer.
ASKING $7,500
Mrs. McKeage, EV 5-8794 anytime

FAIRFIELD
NEAR THE SEA
This 3-BR bungalow is a BEAUTY. Only 3 yrs old, and nearly 1200 sq. ft. floor area. Full cement bsmt., rumpus room 12x28. This is an exceptionally well-built home, all in tip-top condition. Nice lot amongst newer homes on a cul-de-sac. Walking distance to shopping centre. A real buy at
$16,900
Milt Michael EV 5-8794, res. EV 2-2246

CORDOVA BAY—
20 MILE VIEW
ONLY ONE YEAR OLD, and only a builder with imagination and know-how could have designed and built such a home, taking full advantage of the fabulous view. The house consists of 4 BRs, 4 and 2-pce bathrms. LR with natural stone fireplace, glass-domed ceiling, sliding doors leading to spacious sundeck. Ultra modern kitchen. 12x13 dining room. W-W carpets throughout. FC bsmt with oil HW heat. Most attractive REC ROOM with FP, 30x23. Roughed-in 4-pce bath. This is a home well worth your while to view. Excellent terms. Open to offers.
REDUCED TO $26,900
Mr. Davies, EV 5-8794 anytime

A. BERNARD & CO.
LTD.
635 Fort Street   EV 4-9335

SOOKE
Corner West Coast Road and Grant Rd. Valuable corner property, approx 1 acre with 2-bedroom trailer, completely furnished. Auto gas heating.
$8,500
D. Okker   GR 8-4501

GORDON HEAD
Well situated on a cul-de-sac near the new University Campus. 3 years old. Well designed with 2 bedrms. one in bsmt, large panelled living room with fireplace, sunny dining room overlooking garden. Shining with care. Owner has bought another home—wants to have an offer. Low taxes. Clear title.
$17,950
Gordon Schenck, EV 2-8298

HILLSIDE
LIGHT INDUSTRIAL
ZONED
3-bedrm family home on double lot, 92x120. Living room, cab elec kitchen, part bsmt with auto oil heat. Separate garage. Full price only
$8,000
D. Okker   GR 8-4501

OAK BAY
MUST BE SOLD
OWNER TRANSFERRED and must sell his comfortable 3-bedrm family home. Modern cab. electric kitchen. 4-pce Pembroke bathroom. Room for expansion upstairs. Full bsmt., oil heat. Reduced price
$13,250
D. Okker   GR 8-4501

ONE YEAR OLD — MODERN, 3-bedroom, family home with full basement, finished rumpus room and 3 piece bathroom in basement. Situated in the High Quadra area. Only $99 payment per month including taxes. FULL PRICE $17,500. Call JOHN NEFF, EV 5-6741. Northwestern Securities Ltd.

PRINTED PATTERN   M 155   SIZES 8-18

For Summer—It's the 'Jump' Suit

Jump into the sleekest, smoothest "Jump Suit" on the fashion scene — masterfully shaped by that sportswear genius, John Weitz. See how superbly he combines a curving princess line with lean hips and straight pants. Note the snappy, double row of buttons (one side opens), the amusing touch of back pockets. The Jump suit is fashion's newest rage, and it's also marvelously practical for summer living. Sew it in stretch fabric for driving in a sports car, patio or poolside — in little-girl ginham checks for at-home or garden — in silk shantung for parties.

Printed Pattern M155 is available in Misses' Sizes 8, 10, 12, 14, 16, 18. Size 16 requires 4⅛ yards 35-inch fabric.

Send one dollar for Printed Pattern M155 to The Daily Colonist, 60 Front Street West, Toronto, Ont. Please print plainly your name, address, with zip, style number and size.

Send for the premiere edition of our couture pattern collection — 57 of the world's most beautiful designer originals plus 50c free coupon to apply to any one dollar pattern. Send 50c right now for Couture Collection 10.

Next Week — Watch for a prominent designer pattern by Bud Kilpatrick.

150 HOUSES FOR SALE

HARRY
FOSTER
LTD.
Opposite "The Bay"
1722 DOUGLAS. EV 2-2101

PORTAGE INLET AREA
Large Lot—Fruit Trees
$12,600
Suitable for the small family or retired couple this very nice five-room home is being ADVERTISED FOR THE FIRST TIME. The living room has open fireplace and oak floors. The SPACIOUS KITCHEN has a pleasant eating nook overlooking the garden. The utility is off the kitchen. The FULL BASEMENT has an EXTRA (heated) BEDROOM and there is Oil-O-Matic heat. An Exclusive Listing.
Call MR. YELLS, EV 2-2101; Res EV 3-5059

ELK LAKE
5125 Santa Clara Avenue
1 ACRE
4 BEDROOMS
Drive by this weekend and see this lovely country home. Ideal for family living. Boating, fishing and swimming nearby. THE TUDOR STYLED HOME is in top condition with a large living room, separate family dining room, nice kitchen, separate breakfast room overlooking garden and there is 1½ bathrooms. Full basement, automatic oil heating and a very large THREE CAR separate garage and workshop.
PRICE REASONABLE
AT $22,950
Convenient Terms
MR. STOTHERS
658-5285 or EV 2-2101

EXCEPTIONAL
LOW   LOW
PRICE
LOW   LOW
$8,950
Seven-year-old stucco bungalow with Oil-O-Matic heating. Two excellent bedrms. LARGE living room with fireplace. Lovely modern kitchen with utility room off. Pembroke bathroom. Carport. Fruit trees in nice garden.
Excellent value here at
Price $8,950
Exclusive Agent, Len Wright, EV 2-2101, res. GR 7-1659

$7,800
"ORIGINAL OWNER"
FERNWOOD — 5 ROOMS
BASEMENT — SMALL LOT
Older home "built like a battleship" for present owner who is putting on market for first time. REASON FOR SELLING!—OWNER GOING INTO APARTMENT! Siding and shingle exterior. Floor plan has attractive large living and dining rooms; 2 bedrooms, older style kitchen; 3-piece bathroom. Full basement, hot water heating (C & W). Owner has given us instructions to sell! No low down payments.
Exclusive with Herb Hodgson, EV 2-2101, res. EV 3-3885.

ESQUIMALT
SEA VIEW
Beautiful 3-bedroom home with [illegible] in basement. Near Beatley. Price $17,300. Mr. Vining, EV 2-2101, res. GR 9-5798.

C. G.
HEISTERMAN & CO.
LTD.
Realtors Since 1864

10 MILE POINT
3 BEDROOMS
A most attractively decorated cedar siding bungalow in a delightful setting of native trees. Convenience keynotes this 6-year old home, one block from bus stop. Auto. oil heating. Excellent value at $14,500, with terms. Call Mr. Harris at GR 7-1198.

OAK BAY
2-BR BUNGALOW
$9,500
Older home in good condition. LR with fireplace, DR, electric kitchen, 3-pce. bath, extra bath upstairs. Full basement with auto oil heat. Call M. BLANNIN, evenings 385-1195.

CLOVERDALE
2 BEDROOMS—$7,500
Living room with fireplace. Modern cabinet electric kitchen. New OOM heat. ¾ basement. Very pretty lot close to all services. Terms. W. RAVENHILL, 382-5003 or H. ATKEY, 383-6502.

OAK BAY SOUTH
4 BEDROOMS
1/3 ACRE
COMPLETE SECLUSION
BEAUTIFUL SEA VIEWS
One of Oak Bay's finest character homes, featuring large reception hall with fireplace, beautiful open staircase to second floor, large living room with fireplace, bright adjoining den with expansive garden and sea view, banquet size dining room, very modern kitchen with butler's pantry. Four spacious bedrooms upstairs, beautiful oak floors throughout. Full basement. OOM HW heating. This home may be viewed by appointment only to worthy clients with a minimum of $10,000 D.P. No drive bys or triflers please. Firmly priced to sell at $27,000. Call W. RAVENHILL at 382-5003 or H. ATKEY at 383-6502.

A BETTER HOME
A BETTER PRICE
$15,700
7 rooms which include a studio bedroom. Close to shopping and schools. To view call LON CHANEY, 658-3128.

YOU CAN AFFORD
THIS HOUSE ...
ONLY $9,000
With a low down payment. 2 bedrooms, no basement. New wiring, new OOM furnace, level lot. To view call LON CHANEY, 658-3128.

1121 Blanshard Street   383-4161

PICK UP YOUR PHONE
and call me right away to show you this most attractive, modern 3-bedroom home. Full basement, oil heat, fruit trees, excellent location. Near Oak Bay border. Ideal for retired couple or newlyweds. Only $13,000. Terms. Call Geo Pethard, EV 4-9318, res. 385-1308. C. N. Montague Co.
Courtesy all agents.

150 HOUSES FOR SALE

C. N. MONTAGUE
CO. LTD.
1000 Blanshard at Fort   EV 4-9318

$8950
RURAL RANCHETTE
Cosy, clean, 4-year-old COLWOOD GEM. LR and 2 bedrms. HW floors, smart elec kitchen, counter divider to dinette, lge family rm. Oil-O-Matic. Carport, tool house. Neat fenced garden. No steps. Net taxes $33. $5,000 down required. Balance at $65 month at 6½%.
Ruth E. Hutcheson, EV 4-9318, GR 8-3536.

8-ROOM NHA
2 bathrms, cathedral entrance, w-w carpet in LR, family dining area. Smart Arborite cabinet kit, 4 bedrms, rumpus rm, plbd for w/dryer. Oil-O-Matic. Carport and lge sundeck. Access to Glen Lake nearby. Full price $14,950.
Ruth E. Hutcheson, EV 4-9318, GR 8-3536.

OLYMPIC SEA VIEW
Hollywood Crescent
Watch the ships go by from this immaculate stucco bungalow. Large living room, fireplace, dining room, 2 bedrooms, smart cabinet kitchen with elec. range and fridge included. O-O-M heat, full bsmnt., drive-in garage.
Price $17,500
Please call Miss J. Preston, EV 4-9318, EV 3-7555

SECLUSION
OAK BAY
Attractive older home, 3 BRs, living room with FP. Full cement basement. O-O-M heating. Good garden.
FP $12,600 — $2,000 DOWN
F. Huily, EV 4-9318 or EV 2-0081

ENJOY THE COUNTRY
4-BEDROOM HOME
Only 3 miles from city centre. This spacious home has gleaming HW floors. Delightful LR with brick FP. Attractive dining room with sliding glass doors to the lawn. Pleasant electric kitchen. O-O-M heating and many additional features.
$17,900—TERMS
F. Huily, EV 4-9318 or EV 2-0081.

DUPLEX—ESQUIMALT
Stucco SxS with 1 BR each side. HW floors. Electric range and fridge in each suite. Both rented. Blacktop driveways to carports.
$13,500—TERMS
F. Huily, EV 4-9318 or EV 2-0081.

1.2 Acres near Royal Oak
Charming country house of 5 rooms, utility, carport, separate guest cottage. Situated amidst fruit trees, berries and flowers. Suitable for horses. Some terms. Price $13,000. Guy Seymour, EV 4-9318, 479-4086.

ISLAND HOMES LTD.
2504 Douglas St.   386-2996

HIGH—TREED
MODERN—3 BEDROOMS
TRY $1500 DN—$100 MO.
Really smart, modern 3-bedroom bungalow, consisting of thru hall, large living and in-line dining rm., cabinet kitchen with bright dining area, de luxe vanity bathroom. Full daylight basement, dr-in garage. A very sensible floor plan, very clean and well kept. Treed and a most attractive garden. Situated close to schools, bus and stores. Try your terms. Full price only $14,950. Mr. Drew, 386-2996, res 383-4080.

3 BEDROOMS
EXCELLENT VIEWS
ONLY $11,500
Crisp new listing of spotless family home with sweeping views of Sooke Hills and Olympic Mountains. All rooms spacious, choice living rm. 13x15 dining rm, kitchen with lge eating area, 3 good bedrms and 4-pce bath. Bsmt, pkge oil heat, sep garage, close to bus and schools. Approx $3,000 down and only $80 per month pmts. Ph Morris Lund, 386-2996.

HERE'S A BARGAIN
$950 DN — $78.50 MTHLY
Smart, modern four-rm bungalow. Entrance hall, really large living rm. Heatilator fireplace. Dandy electric cabinet kitchen and dining area, utility rm off. One large twin-size bedrm and one smaller. Attractive bathrm, nearly new oil furnace. Attached garage. Fully fenced garden. Good location, close to bus, schools and stores. All this for just $950 Dn, $78.50 mthly and full price only $10,550. Mr. Drew, 386-2996; res. 383-4080.

"TODAY's BEST BUYS"

STARTER OR
RETIREMENT
Cozy, 3-bedroom [illegible]. Fireplace in living room. Located close to all conveniences.
Full Price $8750
JACK RODGER EV 5-6741

ESQUIMALT
Consisting of 2 large bedrooms, spacious living room with fireplace. Family size electric kitchen. Full [illegible] OOM heat. Beautifully landscaped lot.
Full Price $10,950
JACK RODGER EV 5-6741

ACROSS FROM
THE BEACH
Just built one year ago is this sparkling 3-bedroom, split level, beautifully constructed home. Lovely view from a spacious sundeck. Fully landscaped.
Full Price $15,950
JACK RODGER EV 5-6741

"HIGH IN THE OAKS"
Only 1½ years ago, the contractor had just put the finishing touches on this custom-designed, ultra-modern home. Every conceivable extra has been built in. Wall-to-wall carpeting in a spacious living room, back-to-back fireplaces. Built-in oven and range in five-star kitchen. Sliding glass doors leading from the dining room to a spacious sundeck with a beautiful commanding view. Must be viewed to be appreciated. TERRIFIC VALUE AT
$20,500
JACK RODGER EV 5-6741
Northwestern Securities Ltd.

ALL ELECTRIC
GOLD MEDALLION
$300 BONUS
One of the few homes offered, for sale by popular designer and builder, FRED H. ROWE. Four bedrooms (1 unfinished), recreation room with hardwood panelling and fireplace. Skilfully planned to accommodate a family in comfortable and elegant surroundings. Situated on a treed lot in Gordon Head area. Up-to-date materials throughout, with wall to wall carpet and Corlon floor coverings. Spacious family bathroom plus powder room off master bedroom. Drive by 1702 Kenmore and phone for appointment to view. 382-2524. Full price, $24,950.

FIVE BEDROOMS
1152 CAMROSE CRES.
Spacious older home on three acres of enclosed property. Safe children's play area. Gracious oak trees and many flowering varieties. Fabulous views.
Quick Sale Required
P. G. Jackson Real Estate
[illegible] Fort St.   EV 3-0852 anytime

LAKE HILL
2 BRs—$7,500
Local starter or retirement home on a very pretty lot with fruit trees. Modern cabinet electric kitchen, attractive living room with fireplace. New O-O-Matic heating in ¾ basement. Close to all services.
Call W. RAVENHILL at 382-5003, or H. ATKEY at 383-6502.
C. G. Heisterman & Co. Ltd.

VISIT OUR OFFICE — DISCUSS your plans for custom homes in Colwood-Metchosin. Lots available.
BAYLES CONSTRUCTION LTD.
677 Goldstream
GR 8-4228

1280 TATTERSAL, NEW 3-BEDroom, 1½ bath, $500 grant, $19,150 net. Builder. GR 7-3770.

150 HOUSES FOR SALE

B.C. LAND
& Insurance Agency Ltd.
922 GOVERNMENT STREET

$2500 DOWN
$85 PER MTH. P&I
Large 3-bedroom family home, spacious living room and kitchen. Full basement, automatic oil hot water heating, separate garage.
This home is located on 4—four—4 lots in a high area, the soil is good for gardening and there are many fruit trees. Plenty of space for children and the schools are close by. If you want space to breathe this is worth your consideration.
Call J. S. Hamilton, 386-5555 anytime
Price $13,950

LOOK! FAIRFIELD
NEAT AS A PIN
Live beside the daffodils, tulips, and talk with Queenie in beautiful Beacon Hill Park. See this good-looking, comfortable, retired couple's cosy, 5-room, no-basement bungalow; living room with fireplace, 2 bedrooms, kitchen and a utility room, oil furnace. Hot-air heat, attached garage.
PRICE $12,500
J. M. Taylor, 386-5555 eves. 384-0002

EXECUTIVE HOME
QUIET CUL-DE-SAC
ROCKLAND AREA
This beautifully-appointed, six-room, spacious bungalow is being offered at less than cost. Small garden with sunny south aspect. Wall-to-wall carpet over oak throughout. A lady's dream kitchen. Shown by appointment.
Asking Price $25,000
386-5555   Len Cook   EV 3-7777

LANSDOWNE PARK
CLOSE UNIVERSITY
Modern bungalow of 1425 sq. ft. Full basement roughed in for Rumpus and bath. Clear title, very flexible financing.
List Price $23,000
386-5555   LEN COOK   EV 3-7777

MARIGOLD
Full Price $7,950
Well kept, two-bedroom home in very good condition, on large lot with fruit trees; two bedrooms, automatic oil heat and drive-in garage.
Call George McConnell
386-5555 or 384-4046

SUPER MODERN
CLOSE UNIVERSITY
2 Bedroom cosy bungalow with artistic LR/DR. Large separate 2-car garage. Ample garden. Very easy terms.
Asking Price $11,500
386-5555   LEN COOK   383-7777

METCHOSIN
1.6 ACRES DUKE RD.
Level Grassland with treed area. Modern two bedroom bungalow with large living room and spacious kitchen, plumbed for washer-dryer. Separate garage. C. Carpenter, ph. 386-5555 anytime.
Price $12,600

SAANICH REALTY LTD.
3943C QUADRA STREET
GR 9-1642

DON'T MISS
"ARMY'S" AD
COUNTRY PROPERTIES

6 MILES FROM
"TOWN & COUNTRY"
3 BEDROOMS
Country ATMOSPHERE, town CONVENIENCE and a very comfortable 6-yr.-old home all add up to make this a most attractive opportunity for the home seeker. The dwelling consists of large oak floored living room with fireplace and panelled feature wall. A brick-built divider separates the dining room. The kitchen has a dining area and cupboards galore. Workshop and large carport. The heating is provided by an oil-o-matic furnace. 1,200 square feet of modern comfort for:
$11,500 with terms
Must Be Sold
OWNERS TRANSFERRED
MR. CLOVER—EV 5-8008

4146 HAWKES
DISTRESS SALE
Fully modern, featuring expansive living room, "L-shaped" into full-sized dining room with [illegible] FP, large, modern electric kitchen with loads of cupboards and UTILITY ROOM ON MAIN FLOOR. The two bedrooms are large and feature spacious closets. Heat, automatically supplied by oil, ensures a cosy home even in this cold weather. Garage is attached and large. Altogether a truly desirable home in a high position. A phone call is all that is necessary to arrange an appointment! When would you like to see it?
$10,250
MR. CLOVER—EV 5-8008

DRIVE BY
911 LAVENDER AVE.
This 3-bedroom, 8-year-old home must be sold. Features attractive living room with fireplace, dining area, bright modern kitchen. Full basement, dr-in garage. OOM. This home has been well cared for and is excellent value at.
ONLY $13,500
Easy terms are available. Do not disturb tenants. Call D. Message, 477-3715.

D. HAWKES LTD.
FORT ST.

ESQUIMALT
Side-x-Side TRIPLEX. Stucco. Good revenue here. Each with fireplace and own meters, oil range and frig. $3,000 down, bal arranged. F.P. $18,000.

$750 DOWN — CITY
$65 P.M.
Older but good. Newly rewired. 3 bedrooms, living room, kitchen. New A O furnace, new H W tank. Nice lot. F.P. $8,850.

VIEW ROYAL
New, 3 bedrooms, F.C. basement. Drive-in garage. Vanity bedroom. A O heat. Prov taxes. 1050 sq ft. Completion in a few days. $2,000 down, bal on long terms. Full price, $14,000.

SIDNEY
Retirement home. Two lots. On sewer and water. Aluminum siding. Carport, L room and kitchen, bathroom, bedroom. New roof. A good buy. $1,000 down. Terms on bal. $6,100 F.P.

UPLANDS WATERFRONT
Yachtsman's or professional man's 1 acre. Large rooms. Double garage. Custom built. One of the best buys in this locale. $55,000. Terms arranged.
To view any of above call GORDON THOMAS at EV 4-7128, res. EV 4-8616.

MODERN HOME
IMMEDIATE POSSESSION
$1300 DOWN
Very attractive home located in choice area. Large living rm, full separate dining rm, hardwood floors, 2 bedrms and spacious, well laid out cab kit with lots of cupboards and breakfast area. Full bsmt with extra rm, oil heat. A $14,600 value but for quick sale offered at only $11,900. Phone—
C. H. HOLLAND Real Estate
EV 5-0824 or EV 4-7630

[illegible] LAMPSON—DUPLEX CONSISTing of 5-room bungalow, large living room, separate dining room, 2 bedrooms; lower ground level, 3-room self-contained suite. Oil heat. Close schools. EV 3-5708.

LIVE AND WORK AT 685 WAGAR Ave. 3-bedroom home, repair shop and equipment. Automatic heat in both. Will take car in trade. Ph. GR 8-2182.

$300 BONUS
By builder, new 3-bedroom home on quiet street. Near bus and school. Full price $17,400. 478-2048.

LOW DOWN PAYMENT, NEW 3-bedroom bungalow, 729 Daisy. Ph. 388-6267.

150 HOUSES FOR SALE

KER & STEPHENSON
LIMITED
680 Broughton Street
EV 5-3411 Day or Night
(Member M.L.S.)

"FOR MOTHERS AND DADS ONLY"
or "KIDS" just starting out, a cute little 2-bedroom, no basement home. Immaculate in every detail with living room (wall-to-wall carpet), central hall, kitchen and laundry room. Rewired and copper piping and new oil hot-air furnace. Large shed for work room and "easy-to-maintain" yard. Priced to sell with reasonable down payment.
$9,300
A. L. WAGNER
Home Phone, GR 7-2060

BRIGHT AND CLEAN 5-ROOM COTTAGE
$9,950
This is a MUST SEE for those looking for an attractive home in a handy location. 2 bedrooms, dining room, living room with fireplace, large kitchen. Garden completely fenced. Kings Road near Richmond.
Mr. Thomas 385-3411

CLOSE IN CITY RESIDENTIAL
$13,250
LOW DOWN PAYMENT
SMART, CLEAN, COMPACT 2-Bedroom Bungalow. WALKING DISTANCE TO TOWN. Living room 12x16, family size dining room. BRIGHT KITCHEN, 4-pce. Pemb. Bathroom. LARGE RUMPUS ROOM WITH ADDITIONAL 2-pce bathroom. Fenced lot, landscaped. Auto oil heat, copper piping. Low Taxes.
A REAL GOOD BUY
Mr. Fitzsimmons GR 7-3412 Mr. Vallance GR 9-4332
EV 5-3411

OAK BAY BORDER
$14,500
3 bedrooms, separate dining room. For those who like an older type home with character and good size rooms this is the ideal. Half a block south of the avenue and handy to everything. Very good heating unit, modernized kitchen and in good condition throughout.
Call Mr. Thomas 385-3411

CLOSE TO BEACH GONZALES AREA
$15,750
Attractive 5-room bungalow with extra large rooms. Thru hall plan, 21' living room, family dining room with good oak floors, electric cabinet kitchen with tile counters, 2 good bedrooms, Pembroke bathroom, large secluded sundeck with lovely view. Full basement, oil heat, small garden, beautiful camelias, splendid location.
EV 5-3411 Mr. Fatt EV 3-6536

CADBORO BAY
$17,000
Close to 10 Mile Point, a modern three-bedroom home, only 6 yrs old and in beautiful condition. Living room has lovely floor to ceiling fireplace, dining room has French door to sundeck, entrance and through halls, electric kitchen. Full basement, rumpus room partly finished with fireplace. Attached carport, large lot with a measure of privacy.
Bill Felton 385-3411

ROYAL OAK
$17,750
Beautiful parklike area with very attractive homes on large lots. This home was built 6 years ago under VLA specifications and has had many extras added since. A feature attraction is the back garden with a large slate slab patio; expansive lawn and a family picnic spot in the shade trees at the back. The house has 3 bedrooms on the main floor and one in the basement. The basement also has a rumpus room with bar and a den almost finished. For further details and appointment to see call Mr. Thomas at 385-3411.

3 BEDROOMS SPLIT LEVEL
$17,950
Approx 1300 square feet in this spotless NHA 7-yr-old home. Spacious entrance hall, large L.R., guest DR, all with beautiful wall-to-wall nylon carpet over oak. 3 nice bedrooms, vanity bathroom with colored fixtures, elec cabinet kitchen with double steel sink, breakfast area and separate utility room. Large recreation room in part basement. Pkg oil furnace, large lot, fruit trees, high location, close to schools and bus. First time offered.
EV 5-3411 Mr. Fatt EV 3-6536

NEED TWO-FAMILY ACCOMMODATION?
$20,500
See this 3-bedroom home, with an excellent in-law suite. On the main floor, a beautiful panelled living room with outstanding fireplace, family dining room with French door to large sundeck. Dream kitchen with dining area. 3 large bedrooms and vanity bathroom. Separate attached garage. A real good above ground suite, spacious living room with fireplace. Electric cabinet kitchen, 4-pce bathroom and 1 good bedrm. This is one of the nicest suites you will ever see. Close to all conveniences. Well priced.
Bill Felton 385-3411

OAK BAY 4 BEDROOMS WINDSOR PARK AREA
Tri-level older type family home on a beautiful double lot. Ornamental and shade trees give that so much desired PRIVACY for outdoor living. Main floor comprises attractive LR, family DR, small sunroom, elec cabinet kitchen. 2nd level has 3 lovely bedrooms, complete modern bathroom and 2-pce off master bedroom. Another very large bedroom on 3rd level. Part basement, large recreation room with washroom. HOT WATER OIL HEAT. Splendid condition, many extra features. EXCLUSIVE.
$28,500
EV 5-3411 Mr. Fatt EV 3-6536

FAIRFIELD TRIPLEX
Residential area, close to park and sea. Property in newly renovated condition. Two 2-bedroom suites, one bachelor. Revenue shows splendid return on investment, priced under $30,000 with a low down payment. Appointments to view a must, and no drive bys. For further information contact
Mr. Fitzsimmons GR 7-3412 Mr. Vallance GR 9-4332
EV 5-3411 Anytime

CHOICE WATERFRONT 3 ACRES, SECLUSION
$29,500
Drive out on Marchmont Road and Fairhill Road to the old bridge; turn left and go down to the beach; there you will see our signs on a sheltered property comprising more than 3 acres made up of 3 lots having in all over 400' of waterfrontage. Buildings on the property include a 2-bedroom home with full basement, stables, kennels and henhouse. Knowing the demand for waterfront property and its scarcity and high prices, give this one serious consideration.
J. H. Ford EV 4-1936
EV 5-3411 anytime

MODERN MASTERPIECE 3550 REDWOOD
$38,500
Built two years ago to exacting specifications for the present owners this interesting home is modern living at its best. There is a spacious and pleasing entrance hall, bright cheerful living room, dining room, family room, three bedrooms (and provision for a fourth), three bathrooms, large and beautifully finished recreation room with fireplace and sliding doors to patio for outdoor living. There are numerous outstanding features in this home such as costly wall-to-wall carpets, low voltage wiring and fully equipped kitchen with wall oven, stove, garburator and dishwasher. Small but beautifully landscaped garden with sprinkler system. Two-car garage. Everything in spotless condition.
Exclusive listing.
W. E. Speed EV 5-3411

150 HOUSES FOR SALE

KER & STEPHENSON
LIMITED
680 Broughton Street
EV 5-3411 Day or Night
(Member M.L.S.)

OAK BAY LUXURY REVENUE (REDUCED TO) $14,000
This attractive large residence expertly divided into two duplex units, each having six rooms (3 bedrooms) and collecting $200 each monthly rent, fronts on Oak Bay Golf Course with unobstructed sea views to the east and south. It is a unique property with a unique setting, which will enable the owners to live rent free in a superb environment, or, if a large home is required, provide them with environment and seclusion. This property can only be viewed by special appointment in order that present tenants are not disturbed. For this please contact J. H. Ford, EV 4-1936, EV 5-3411 anytime.

BROWN BROS. AGENCIES
LTD.
1125 Blanshard Street
EV 5-8771 Anytime

SPRINGRIDGE TODAY'S BEST BUY MOVE IN APRIL 30th
This immaculate, 5-year-old, 2-bedroom home on a large lot, containing 13x16 living rm with fireplace, 10x12 dining rm, lovely 5-star elec cab kitchen with breakfast space. Oak floors throughout. Gleaming 4-pc vanity bathroom. Full high basement with space for extra rooms. Reasonable down payment. For appointment to view call Mr. Pearce, EV 5-8771, res. EV 4-3808. $14,950.

ESQUIMALT 824 ELRICK PLACE (Off Lampson)
Beautifully situated on quiet street. High landscaped lot with views of Sooke Hills. Spacious split-level, 7 rooms. Built-in oven and stove. Drive by and call GEORGE THORNELOE, EV 5-8771, to view interior. Immediate possession. Convenient terms at $20,950.

QUIET RESIDENTIAL AREA $3,000 DOWN
Attractive 2-BR bungalow, 4 yrs old, among newer homes. Large LR with FP, beautiful oak floors. Large cab elec kit. Full high basement, suitable for 3rd bedroom. O-O-M heating. Drive-in garage. Reasonable taxes. Asking price $13,500. Contact Lloyd Murray or Doug Lawson, EV 5-8771 anytime.

YOU MUST INSPECT 1814 BELMONT
To Realize How Wonderful This Home with Revenue Is
5 Delightful rooms on main floor. No. 1 oak floors throughout. Handsome, large LR, also large master bedroom. Legal suite in basement has sep entrance and comprises 2 rooms and ceramic tile bathroom. Superior construction throughout. Built 10 years. Terms to be arranged.
$15,950
Call A. G. Hill, EV 5-8771 anytime

JUBILEE AREA DRIVE BY 2515 AVEBURY $1500 DOWN
Fourteen-year-old, three-bedroom home in immaculate condition. Separate large garage with workshop adjoining. Plumbed and wired for washer and dryer. Redecorated. Floors sanded. Excellent value at the asking price with $1,500 down, monthly payments of $90 P.I.T.
$9,500
Please ask for Doug Lawson EV 5-8771 anytime

5% N.H.A. 5% JUBILEE DUPLEX
Smart Stucco, Side-by-Side Full Basement Duplex
Oil hot-air heating. Built 5 years, with excellent floor plan and best of materials. Each side rented at $90.
Full Price $21,500
Terms Available
CALL GEORGE THORNELOE EV 5-8771

NEAR JUBILEE 2 BR. BUNGALOW
Immaculate, clean home with living room 14x16, dining room 12x14, electric kitchen, wired for automatic washer, O-O-M furnace in full size basement. Fenced in yard with secluded patio. FULL PRICE $8,250 With very reasonable terms to a good covenant. Call Evelyn Wilson anytime, Colony Home Sales Ltd., 386-3231.

SOUTH OAK BAY LOW DOWN PAYMENT $12,900
A nice-sized living room, family type kitchen, dining room, 2 bedrooms and a 4-pce bath. There is a large room in the high, dry basement and all situated on an easy-to-keep lot close to bus, shopping and schools.
CALL S. W. BRIDGES
EV 5-3435 GR 9-1455
P. R. BROWN & SONS LTD.

FANTABULOUS! $10,950
At this price it really is, and a good buy is a must see. 3-bedroom, OOM heat, part basement, spotless, crisply clean. Five minutes to town on a quiet street. Call ANYTIME
(Mrs.) Bobbie Mitchell, Colony Home Sales, 386-2642.

BRAND NEW HOME, TUDOR style, with 3 bedrooms, living room, dining room and cabinet kitchen, roughed-in games room, drive-in basement. This is a well-built home, can be bought with very small down payment. Situated on McIvor Street, near schools, stores and bus. Delightful location. You must see this before you buy; principals only. Phone George Ney, EV 4-3406.

FAIRFIELD
$2,000 down. Large attractive home on Linden Ave. Contains living room, dining room, lovely modern kitchen, den, 2 bedrooms downstairs, 2 bedrooms upstairs; 2 bathrooms. Recreation room in basement. Price only $13,900. EV 4-0827 anytime. S. L. Hargrave, Realtor.

NAME YOUR DOWN PAYMENT
Good, older, 3-bedroom family home—needs some work on it. Full basement, oil heating. Asking $7,500. Dial 385-6741 anytime, ask for JOHN MOLYARD, Northwestern Securities Ltd.

BY THE SEA, OAK BAY
Cosy cottage with leaded pane windows and a step to the sea and bus. Garden lot 110x50. Full price only $7,950. Terms, or offers for all cash. Owner, 385-1703 after 6 p.m. or weekends.

DESIRABLE SPANISH TYPE 6-room bungalow on large waterfront landscaped lot, mostly shrubs, ramp and boathouse. $19,300, easy terms. Phone 656-1966

ONE BEDROOM CHARMER
This home is comfortable and attractive — perfect for garden-lovers. Carport and breezeway and seclusion for sitting in the sun. Can be bought on good terms at $8,500. Call Mrs. Wellings, 386-1717, Colony Home Sales, 386-3231.

2692 WENMAN DR. — GR 7-[illegible] 2-bedroom home with finished basement bedroom, 6 years old, on large treed lot. Gordon Head, near university. $15,900, cash to mortgage. By owner.

BY OWNER—MUST SELL. GORGE area, close to shopping centres. 2 bedrooms. Ideal for older couple or newly-weds. $8,750. 3071 Albany. 383-9823.

OAKLANDS — NEAT, CLEAN, 4-bedroom home, near school and shopping centre. $9,900, $2,000 down. Call Archie Greene, Pemberton Holmes, EV 4-8126, EV 5-6755.

3 NEW N.H.A. HOMES 384-7065.

ABERNATHY

HI & LOIS

150 HOUSES FOR SALE

PEMBERTON HOLMES
1002 GOVT.
384-8126
Ltd.
"FOUNDED 1887"

OAK BAY 1035 Victoria Ave.
"BEAUTIFULLY-KEPT," gracious, FAMILY-SIZE bungalow. Compact garden with fruit trees. Cosy living room with fireplace, separate dining room and 3 bedrooms. MODERNIZED KITCHEN and BATHROOM, plus a sunny RECREATION ROOM and extra bedroom down. NEW furnace, wiring and copper piping. Taxes $374 gross. $2,500 down.
$14,300
EV 4-8126 Mrs. McLean EV 4-6067

ESQUIMALT
N.H.A. Sea view. 3 bedrooms, rumpus room and bar. 3½ yrs. Try $3,000 down. Price $17,300.
Mr. Dyson, 384-8126, res. EV 2-0600

RURAL SPLENDOR
HIGH LOCATION
This attractive stucco bungalow on a large, irregular lot has few steps. Living room with fireplace 13x26. Dining room 10x14. Compact kitchen. Built on the through-hall plan. Lovely hardwood floors. Two bedrooms or three, master bedroom 12x20. Four-piece bathroom. Utility wired for washer and dryer. Family room 12x16.6. ALL ON ONE FLOOR. This high, wide and handsome 9-year-old home may be purchased for as low as $2,000 down.
Full Price Only $18,500
EV 4-8126 W. Woolley EV 4-3916

OCEAN VIEW
OVERLOOKING SOOKE BASIN
Pan-Abode—4 years old on .30 acre—2 bedrooms, combined living room and mahogany cabinet kitchen. Full high basement with extra plumbing. O-O-M Akro furnace. ALSO Small Pan-Abode cabin with water and electricity in. This is a dandy for $10,500 ($2,000 Down)
Phone
384-8126 Eric Day 388-5727

LARGE FAMILY? MODEST INCOME?
$1,000 could give you possession of a neat, clean, 4-BEDROOM home near the OAKLANDS elementary school.
Full Price Only
$8,900
Brand-new listing, call EV 4-8126 EV 5-0785 for full information. Ask for Mr. Greene.

OAK BAY SOUTH CHARMING BUNGALOW
BUILT FOR TWO
A neat and tidy two-bedroom stucco bungalow as bright and CHEERY as our wonderful spring weather. Easily cared for garden. This FULL-BASEMENT home with AUTOMATIC OIL HEAT is
ONLY $10,900
Call K. HOWARD at EV 4-8126 for appointments to view.

CORDOVA BAY
LOW DOWN PAYMENT
8-year-old bungalow situated on a large country lot, almost half an acre with plenty of trees. This comfortable 3-bedroom home has a bright living room with fireplace, separate dining room, and large electric kitchen. O-O-M heating, attached carport and a nice patio off the dining room.
Full Price $14,900
To view, call Stan Eakin, 384-8126; res. 384-0405

F. N. CABELDU LTD.
1212 Broad St. EV 3-7174
Established in 1930

OAK BAY
For those preferring the ultra-modern, this house designed by an architect should be seen. Exceptionally well finished, the accommodation comprises living rm, dining room, both with wall-to-wall carpeting; three bedrooms; kitchen with built-in dishwasher; two bathrooms and large recreation room with fireplace. Due to transfer, this property is offered for sale considerably below cost. Asking $29,000.
Call Mr. Gorely, EV 3-7174 or GR 7-6732, for appointment to view.

CORDOVA BAY VIEW—RIDING
Five-room newer bungalow on 1½ acres with good box stall barn and fenced pasture. Delightful view from property. Immediate occupancy.
Full Price $17,500.
View by appointment:
Mr. Hamilton, GR 7-1553

TEN MILE POINT
Lovely quiet location. No-step rancher featuring 3 bedrooms or two and den, large living room, handy kitchen, all N-A heating. Size lot. View only by appointment.
Price $34,300.
R. F. Harris, EV 3-7174, GR 7-2000

BUILD! WITH FRASER CONSTRUCTION LTD.!
AS LOW AS $[illegible] DOWN PLUS LIMITED OWNER PARTICIPATION WILL BUILD YOU A LOVELY 3-BEDROOM HOME, CUSTOM DESIGNED FOR ONE OF OUR FINE LOTS OR WE WILL DESIGN A HOME FOR YOUR LOT! 15 YEAR'S EXPERIENCE IN VICTORIA! ALL WORK FULLY GUARANTEED. NO EXTRAS. LET US SHOW YOU SOME OF OUR WORK. THEN YOU DECIDE! LOW, LOW PRICES FOR QUALITY WORK! CALL NOW! LEN WARDLE, 385-6196 OR 383-5[illegible]
FRASER CONSTRUCTION LTD.

SIDE-BY-SIDE DUPLEX IN GOOD condition and location on commercial zoned lot. 100 ft frontage by 50 ft. Close to stores and school. $8,875, $1,500 down. 1228 Carlisle.

LARGE HOUSE, JAMES BAY $4,900. EV 2-1518.

150 HOUSES FOR SALE

P. R. BROWN & SONS LTD.
762 Fort Street 385-3435

OAK BAY NORTH 7-ROOM BUNGALOW
Truly one of the most attractive 3½-year-old homes in Lansdowne Park. Exterior siding and brick with double attached garage. Large entrance and through hall. L.R. 21x15, D.R. 14x10, (all with luxurious wall-to-wall carpet.), kitchen with garburator, fan, wall oven, counter range; attached utility, piped W and D.; family room with F.P.; 3 BRs. (master BR with 2-piece bathroom; 4-piece bathroom, also 2-piece washroom in garage. Very nice garden with large secluded patio. Price $29,800.
Please call Mr. Holms, EV 4-1065.

FAIRFIELD-ROCKLAND 4 BEDROOMS 1½ STOREY
Excellent family home, comprising through hall, L.R. 21x14, D.R. 16x10, large kitchen with nook, 2 B.R.s, 4-piece bathroom. Upstairs 2 large B.R.s, 2-piece bathroom. Full high basement with R.R., oil furnace. View Olympics. $21,300.
Please call Mr. Holms, EV 4-1065.

OAK BAY EXCLUSIVE
Modern family home, spacious and appealing, architect designed and easily maintained. Big living room with fireplace, separate family dining area, modern kitchen with built-in oven and range, 3 large bedrooms, 2 baths and a large separate family room, laundry room off kitchen, heaps of storage area and closet space, superb patio for entertaining. No basement. Asking $30,675. Easy terms.
MRS. M. WARREN
384-3315 385-3435

PARKLIKE SETTING
Located on a gently sloping lot in a prime location is this custom built 2-year-old home. A large wooded area at the back adds to the serene surroundings and enhances the value of the property. The large all-electric kitchen has a built-in oven, counter range, double stainless steel sink, beautiful mahogany cabinets, and a door leading out into a shady back yard. The family dining room and the large living room both have superb views from large picture windows. The richly designed living room with a fireplace built from the floor to the ceiling and oak floors which gleam, is sunny and warm. A hallway off the main hall leads to 3 roomy bedrooms and the 4 piece vanity bathroom. The bedrooms overlook the parklike setting at the back and are quiet and restful. The daylight basement would make an inexpensive living or play area. The concrete driveway leads to a carport. A quality home in an excellent neighborhood, priced at $17,500. The monthly payments are less than $92. Interest rate 6¾%. The owners are interested in an immediate sale and they are prepared to consider trades or your down payment.
JOHN P. H. EVANS
Res. 477-1452 Bus. 385-3435

ISN'T THIS WHAT YOU WANT??
A sharp, three-bedroom, 5-yr-old bungalow with through hall. The six rooms are all planned for comfort and convenience. Schooling, from Gr. 1 to Gr. XII, close at hand. Situated near Carey Road on a level lot, attractively landscaped, many features to please you.
$16,900
Mrs. J. Thomson
382-9586 385-3435

HIGH LOCATION with view of Olympics
This is a smart stucco bungalow, well kept and in spotless condition. Has living room with dinette, two good sized bedrooms, 4 piece bath (colored). Full high basement with attached carport. Fenced in rear and cement patio. Full price is $13,950, with terms. Please phone Len Knight or A. M. Millar anytime at EV 5-3435.

CLOSE TO THE SEA
A large family home with three bedrooms one-half block from the sea. Large living room with fireplace and a separate dining room. Full basement and a double drive in garage. This comfortable and attractive home is situated on Hollywood Crescent. Owners are asking $13,950. Taxes $242 per annum.
John P. H. Evans
Res. 477-1452 Bus. 385-3435

VICTORIA HIGH $10,300
An excellent two storey stucco home on a large landscaped lot. There are three large bedrooms upstairs and on the main floor there is a large family kitchen, big living room with a fireplace and a den or another bedroom. Enclosed back porch and close to schools, buses, and shopping. Taxes $136 per annum.
John P. H. Evans
Res. 477-1452 Bus. 385-3435

FAMILY — RETIRED DONCASTER AREA $9800
This two or three-bedroom home has living room 16x17. Large cabinet kitchen with nook. 10x13 utility room which could be third bedroom or playroom, attached garage. All round view. This is a very warm and cosy home and has been completely decorated.
E. W. COZENS
EV 5-9908 385-3435

HOME AND REVENUE LOW DOWN PAYMENT
Older-type, up-and-down duplex in good condition with stucco exterior, Duroid roof, full basement, copper plumbing, 100-amp wiring and automatic oil heating. Early possession of three-bedroom lower suite available to purchaser. Two-bedroom suite upstairs. Full price only
$9,500
For appointment to view
Please call Mrs. Anna O'Neill
EV 5-3435 anytime

"AS IS" SPECIAL VIEW ROYAL
NEAR THETIS LAKE UNDERPASS This property is open for offers as a handyman's special. Nice lot with some seaview. All reasonable cash offers considered. Call Mrs. Hartt, 385-3435 anytime

150 HOUSES FOR SALE

OAK BAY REALTY
(FOR OAK BAY HOMES)

OAK BAY 3 BEDROOMS $12,600
Situated in a quiet location this home is ideal for the average family. Living room, dining room, kitchen, 3 bedrooms, full basement, oil-matic heat, secluded garden, make this an excellent buy with only $2,300 down. Call A. F. GOWER, EV 5-7707, anytime.

OAK BAY SOUTH 6 YEARS OLD 4 BEDROOMS
An attractive living room with raised-hearth fireplace, a bright dining room, cabinet kitchen with ample breakfast area, vanity-bathroom and four bedrooms on the one floor. A full high basement with Oil-O-Matic heating and drive-in garage. Situated on a nicely landscaped and easily-kept lot close to Windsor Park. Priced to sell with terms at $17,500. Call C. G. Giddy or A. F. Gower, EV 5-7707 anytime.

SOUTH OAK BAY $14,700 3 BEDROOMS
A very attractive Tudor home with leaded front windows, living room with fireplace, good size dining room, kitchen with eating area. Full basement with excellent rumpus room. Auto-oil-heat. Drive-in garage. Good lot with fruit trees. Taxes $326. Priced right to sell quickly. Contact C. G. GIDDY, EV 5-7707, anytime.

LANSDOWNE SLOPE SPACIOUS IMMACULATE
Large living room, charming dining room, delightful kitchen, gleaming oak floors, and a beautiful master bedroom are features of this full basement, stucco bungalow, which, together with tiled 4-pce bathroom, guest bedroom with extra plumbing, and extra bedroom or den in basement make a home of quality, the whole of which is in a truly excellent state of decoration. Modern automatic heating, carport, and pretty garden. Full price $17,400. Call R. REYNOLDS, EV 5-7707 anytime.

REDUCED TO $18,900
This modern, quality-built home in such a desirable area has entrance and through halls to bright living room, dining room and THREE BEDROOMS. The family-size kitchen has HOOD and TWO FANS. BUILT-IN DISHWASHER. Vanity bathroom. Most of the windows in this home are THERMOPANE. Completed basement with 30x16 RUMPUS ROOM WITH FIREPLACE, bedroom for guests, 2-pce bathroom and roughed-in plumbing for shower. Drive-in garage. FOR THE EXTRA CAR AND BOAT, THERE IS A CARPORT WITH A CONCRETE SUNDECK. EXPENSIVE STEEL FENCING SURROUNDS THE BACK GARDEN. Lot size is 94x120. Call C. G. GIDDY, EV 5-7707 anytime. PRICE NOW $18,900.

ONLY $14,500 GOOD TERMS
Within walking distance of public and high schools, an outstanding value in a family home. Insulated throughout, oil H.A. heating, modern kitchen with steel cabinets. Large living room with brick fireplace. THREE BEDROOMS on the main floor. 4-pce bathroom. Full basement with WORKSHOP AREA containing BUILT-IN CUPBOARDS. Drive-in garage. Well-landscaped lot in front. Fenced backyard. SCREENED CEMENT PATIO FOR PRIVACY. An excellent home for a growing family. Priced at only $14,500 with good terms. Call Stan Gray, EV 5-7707 anytime, to see this neat home.

LANSDOWNE PARK QUALITY CONSTRUCTION BUNGALOW
Expansive living and dining room combination lends itself to the ease of entertaining demanded by today's business society. Family accommodation gives 2 bedrooms plus den with fireplace on the main floor. Rumpus room, bedroom and 3-pce bath downstairs. The well-planned kitchen has been designed as a step-saver and there is a large breakfast area adjacent to the kitchen. This extremely well-maintained home is priced to sell at $27,900. Call Mrs. D. R. McLeod, EV 5-7707 anytime.

AN OAK BAY TUDOR TUDOR TUDOR
Four bedrooms up. Bathroom and half. Grand new—ideal for family with younger children.
QUIET SIDE STREET
QUIET SIDE STREET
QUIET SIDE STREET
To view call Don Whyte, EV 5-7707 anytime.

MEARS & WHYTE OAK BAY REALTY LTD.
2185 OAK BAY AVENUE

NO CASH NEEDED
If you have enough equity in your present home
TO TRADE
in on a new home. GR 7-1606.
Gilmour Const Ltd.

2-BEDROOM HOME, GORDON Head district. Hot air furnace. Walking distance to schools and university. Large lot, seeded. Variety of fruit trees and bushes, assortment of flowers and shrubs. $15,600, $3,000 cash. Would consider renting. GR 7-4095.

GARDENER'S SPECIAL
Large 3-bedroom bungalow, full basement, drive-in garage, acre of excellent land. Open for inspection. 3119 Cedar Hill Rd. Good terms. EV 2-3296.

980 JASMINE. NEW 2-BEDROOM basement home. Open house, Sunday, 1-5 p.m. $13,800, less $500 grant. Builder. GR 9-3169.

$13,000 OAK BAY SOUTH, comfortable 2-storey, 3-bedroom family home with large lot, fruit trees. Private sale only. Ph. 385-5637.

FOR CHEAPER TAXES AND better living, see Grant & Jenkins at Langford. GR 8-1726.

150 HOUSES FOR SALE

UNIVERSITY AREA 3 BEDROOM N.H.A. NOTHING TO DO
Here is a well designed family home that is absolutely spotless and beautifully decorated. The large living room with cheery fireplace, and family sized dining room have picture windows and built-in valances. There is a step-saving kitchen with hardwood cabinets, large breakfast nook area, with sun deck. There are three bedrooms with large closets and a lovely 4-piece vanity bathroom. An open stairwell leads to a terrific family rumpus room with pine panelling and gaily decorated in party colors; full basement, lots of work area, oil heat. The exterior of this home is attractive stucco, the grounds are completely landscaped and fenced. Full price, only $16,900 with excellent terms.
To view, please phone V. Wilson, EV 5-8331 or evenings at EV 4-3400.
V. J. Wilson & Co. Ltd.,
926 Gordon Street
Victoria, B.C.
EV 5-8331

WHITFIELD'S WEEKEND WOWSERS
3-BEDROOM stucco bungalow, on 60'x125' lot overlooking Esquimalt Harbor. $650 down, $85 monthly.
2-BEDROOM home close to Naden and Dockyard. $1.00 down, $70 per month.
1-BEDROOM plus sleeping verandah. Completely furnished down to TV set, in Gorge. $300 down, $50 per month.
3-BEDROOM house in Esquimalt. Close to Dockyard and Naden. $500 down, $50 per month. Investors or home buyers ACT FAST—they won't last.
FRANK WHITFIELD, EV 5-0510
Newstead Realty Ltd., EV 3-8117.

OPEN HOUSE
Sunday 2 to 4:30 p.m.
3 bedrooms and 2 roughed-in on the lower floor as well as bathroom and rumpus room. Drive out Shelborne and turn right on Mortimer to the end. See this little palace which you will be proud to live in and invite your friends to see it. The school is your neighbour. All other conveniences around you. Hurry to the lucky customer. Come along and have a look at something different. Net price $17,900. N.H.A. mortgage $14,400 at 6¼% at $94 P.I. The balance could be arranged.
Kasapi Construction Co. Ltd.
2030 Douglas St. Ph. 386-6181

$50 DOWN $76.50 MONTHLY
3-bedroom, family home. Living room with fireplace, den, utility room. Ideal cabinet kitchen for the large family. Full cement basement. For further information, please call
FRANCEY SALYNUIK
EV 5-6741 or EV 4-8549
Northwestern Securities Ltd.

WATCH FOR THE OPENING.
NEW SUBDIVISION AT COLWOOD
BEAUTIFUL TREED LOTS
A new home built to your specifications and guaranteed to suit your pocket book.
* FREE DRAPES TO THE FIRST 6 HOMES SOLD *
For further information phone B. Blake, EV 2-0719.
Olympic Homes Ltd.

COLONIAL HOME QUICK POSSESSION
Modern 3 bedrooms, 2 bathrooms. Complete kitchen with built-in range. Full basement. Immaculate throughout. Landscaped. Choice area. Price $16,900.
C. H. HOLLAND REAL ESTATE
620 View EV 4-7659. EV 5-0024

BY OWNER
Different 8-year-old desirable stucco bungalow, Saanich. Close to everything. Huge landscaped lot, 3 bedrooms. Full partially finished basement with bar. Panelled rump. laundry room, Oil-O-Matic heat, garage bathroom, mahogany throughout, large pink fireplace and planters, garage, 40 ft. patio, many extras. Full price $13,600. See this now. GR 9-1601.

STADACONA PARK
Large home (1700 sq. feet of living area), all newly decorated inside and out. Floors sanded, new oil furnace, full basement, close to all facilities. Only $1250 down, full price $10,500. To view call S. Stephens, EV 3-7944. D. Hawkes Ltd., EV 4-7129.

LOW DOWN PAYMENT
Balance less than rent. Large 3-bedroom older home. OOM, copper plumbing, rewired and utility room for auto washer and dryer. Phone V. Wong, EV 5-2430 or GR 9-0060. Byron Price Realty, 1216 Quadra St.

GORDON HEAD SEAVIEW
Are you looking for an above-average property in this lovely area? If so, drive by 2195 Ferndale Road. To view this immaculate, 3-bedroom, split-level home, situated on ½-acre of landscaped grounds, phone owner, GR 7-3005.

COOK-MAPLEWOOD AREA, COSY no step bungalow. Large living rm and bedrm, cabinet kitchen, could be 2nd bedroom here. Owner moving to apartment. $1,500 D.P. Full price $7,950. Mrs. O'Brien, 382-0417 or 386-3231. Colony Home Sales.

OPEN HOUSE
SAT. AND SUN. 2 TO 5 P.M.
3535 HENDERSON RD.
Brand new, 3 bedrooms, 2 bathrooms. Full basement, double carport. By builder. 385-5974.

10-YEAR-OLD 4-ROOM SHAKE Bungalow, full basement and drive-in garage for $7,975 — $400 down, $75 per month. "Army" Armstrong, Saanich Realty Ltd., GR 9-1662 or Res. GR 9-2855.

NEW 4-ROOM BUNGALOW, $9,750. No steps. View lot. Fireplace. $85 a month. $500 down, or accept car. 1500 Pembroke. EV 2-4653.

151 COUNTRY HOMES AND PROPERTIES

IDEAL RETIREMENT OR SUMMER HOME
4 lots, Qualicum Beach, water view. Attractive 6-room panabode. Full plumbing 100-amp service. $9,500 GR 7-6716.

RETIREMENT COTTAGE WITH bus stop at the door. 2 bedrooms, cosy fireplace, marvelous view of the sea. $5,900. Phone Sidney Realty Ltd., 656-2622, eves. 656-2001.

151 COUNTRY HOMES AND PROPERTIES

COUNTRY LIVING CLOSE IN
20 ACRES of virgin rough land in 5½ mile circle and a 3-BEDROOM, no basement stucco bungalow with matching garage can be yours for only:
$14,950
If you are the person who has an eye for the future and enjoys being away from the hustle and bustle of city living with your children clamoring for a horse and other pets, this close in property (20 minutes on paved road) is for you.
This is a clear title property so terms are flexible, may accept lot, mortgage or smaller house in town.
Illness forces vendor to sell, therefore we are willing to consider your proposition.
DON'T WAIT
Tomorrow could possibly be too late so phone today to:
"ARMY" ARMSTRONG
GR 9-1662 — Res. GR 9-2855
SAANICH REALTY LTD.

SIDNEY VILLAGE LOW DOWN PAYMENT
3 homes in the Village, all on double lots invite your attention.
All have 3 bedrooms, are 5 yrs. or younger, and in lovely condition.
1. Seaview, close to beach, fireplace, drive-in garage. $16,400.
2. Close to Village centre and beach, carport, split level design. $17,200.
3. Close to Marina, churches, schools; drive-in garage, recreation room with bar and washroom. $15,600.
Try your offer as to down-payment and end price.
To view call
656-1154 K. DROST 656-3027
GORDON HULME LTD.
* Sidney * Peninsula * Islands
Open Monday to Saturday
Sidney (by the bus depot) 656-1154

RETIREMENT BUNGALOW 969 GOLDSTREAM AVE.
A SNOW WHITE bungalow that has a DELIGHTFUL living room with RED BRICK fireplace and RAISED HEARTH, a BRIGHT, SUNNY kitchen with eating area and PLEASANT view. Two nice bedrooms and a REAL UTILITY room PLUMBED for automatic WASHER. A bonus of a nice MATCHING stucco sleeping cabin FINISHED in PINE and could produce REVENUE. Nice FRONTAGE on Goldstream Ave. REAL LOW taxes. Drive BY if you will, but do not disturb the owners, or BETTER STILL call DON ROBERTSON for an appointment. Victoria Realty Ltd., 382-8145, or res. 383-6937.

SPECIAL THIS WEEK
Sea View. Custom built modern home on quiet cul-de-sac. Very tastefully finished and decorated. Large living room with fireplace, modern step-saver kitchen, dining area, two bedrooms, half basement with guest area, and workshop. If you are looking for something nice, comfortable and extremely well built with sea view, reasonably priced at $17,600, please call SIDNEY REALTY LIMITED, 656-2622
Bill Macleod 656-2001
John Hicks 656-3572
John Bruce 656-2023

FOR SALE
If you are looking for something different, see this exceptionally cozy, colonial type 3-bedroom home. We hate to leave it, but must sell. Very large lot, barn, chicken house, fruit and fruit trees. Oil heat (and fireplace). 1191 Clarke Rd., Brentwood Bay. Priced to Sell, $13,500.00

GOLDEN AGE SPECIAL $8500
Immaculate—crisp and gay with spring flowers and blossoming fruit trees. Minimum of upkeep and only $1 in taxes. Enough fruit to market for that extra money, too. For the young in heart this is an ideal retirement home. Phone for more details. It's my pleasure to show anytime.
(Mrs.) Bobbie Mitchell, 386-3231
Colony Home Sales.

NORTH SAANICH
35 acres of cleared, level, fertile land, FOR RENT. Large older house, greenhouse, large shed can be used if so required. Call
ANN McKOWAN
Colony Home Sales
386-3231 Res. 383-9909

WATERFRONT — LADYSMITH $1,000 PER ACRE
Approx. 12½ acres waterfront property. Easily subdividable with pleasant southerly aspects. Full price $12,500. Jack Mears, EV 5-7707 anytime. Mears & Whyte Oak Bay Realty Ltd.

— BRENTWOOD PROPERTIES —
Several small farms at attractive prices.
Several new homes, priced right for sale.
BRENTWOOD PROPERTIES LTD.
652-1141 652-2108

FOR SALE, EAST SOOKE. 4 choice acres cleared, an older house, good water system, fruit trees, ½ block from protected harbour. Brian Hudson, 2250 Inglewood, West Vancouver.

Your Brentwood Realtor
Price Davies Agencies
652-1412 652-1[illegible]

1.4 ACRES, 5-ROOM BUNGALOW. New Oil-O-Matic. Convenient location. 479-2909.

152 WATERFRONT PROPERTIES

SEA FRONTAGE SALT SPRING ISLAND
The unique Rainbow Beach property, nearly 25 acres, over 1,300 feet seafront. Large house, 10 very simple guest cottages. Very safe warm bathing, sheltered bay, wonderful anchorage. For lovely private estate or immense possibilities for development as resort. Owner at present, Church Road, Ganges. Layard, phone 537-5573.

NORTH SAANICH SEAFRONT
1.26 acres nicely treed property with easy access to excellent beach of approx. 150'. Please phone J. F. Finlayson for further particulars, 385-3435 — 24 hours.
P. R. Brown & Sons Ltd.

152 WATERFRONT PROPERTIES

OPEN HOUSE MON., APRIL 12 2 TO 5 P.M. 3410 QUEENSWOOD 350 FT. SEAFRONT OVER 4 ACRES
An outstanding residence of superior architectural design in lovely seclusion and gorgeous views of sea and Islands.
The House contains entrance hall, a very large living room and dining room, butler's pantry and large kitchen. A door leading from the sitting room takes one to a private suite with small sitting room, bedroom and bathroom.
From the entrance hall there is a winding stairway leading to a large open hallway and 3 spacious bedrooms and 2 bathrooms.
This home has many unusual and charming features—one of the finest properties in Queenswood.
Exclusive listing
The Price, $65,000
Mr. Edwards, EV 2-9060
P. G. JACKSON REAL ESTATE
631 FORT STREET
EV 2-0852, eves. EV 2-9060

LAKEFRONT OR RIVERFRONT
If you are looking for a choice hideaway on the world famous Cowichan River or Cowichan Lake, now is your chance before the usual summer rush starts. I have several choice properties available for immediate takeover, which are priced from $2,500 for choice lakefront lots up to $30,000 for 390 acres (over 2,700 ft. frontage) on the NITINAT LAKE, one of the 'last frontiers.' This week's SPECIAL is a cosy, well-built cedar cottage on one acre of choice Cowichan River frontage. The ideal spot for the family man wanting to get away for the weekend to fish, hunt, or just relax. 2 good-sized rooms, fully furnished; charming living room with old back fireplace. A-1 condition in and out. Priced at only $8,500 with terms makes this an excellent buy, so contact BOB TURNER now at 746-6262, or evenings and weekends 746-5494.
J. H. WHITTOME & CO. LIMITED
Duncan, B.C. Phone 746-6161

EXCLUSIVE WATERFRONT PROPERTY
This is a neat and compact waterfront home in Sidney. The smaller garden is a joy to behold, with terraces down to the sea. Living room has fire-place and seaview, dining area, 2 bedrooms (plus one in basement), full concrete basement with OOM heating, separate garage and storage shed. ALL this for $16,500.
* * * *
Located on a choice lot on Roberts Bay, this waterfront home has a cosy living room with fireplace, dining room, two bedrooms, cabinet Electric kitchen, DOM heating, and separate garage set in lovely garden. Asking $17,200.
* * * *
This property is set on 1.67 acres with 300 feet of waterfront in the Towner Bay area. Has extra large living room with fireplace, Youngstown kitchen with new built-in Tappan range, two bedrooms complete with individual bathrooms, and auto. oil hot water heating. Separate guest cottage completely self contained in every respect. Connected to piped water. Terms, $30,000.
To view any of the above, call
656-1154 Mr. Elwell 477-3568
GORDON HULME LTD.
2443 Beacon Ave., Sidney

"WATERFRONT"
Near new contemporary style home located in a top area featuring:
—Four large bedrooms.
—Triple plumbing.
—Rumpus room.
—Double garage.
—Landscaped lot.
—Built-in stove, vanities.
The owner has spared no expense in building this deluxe home including extras: floor-to-ceiling fireplace, expensive flooring, sliding doors, patio, spot lights, rustic cedar finish. Post and beam construction. The lot offers a beach that will give hours of pleasure this summer!
PRICE $35,900
CALL N. HYDE
EV 3-8117
Newstead Realty Ltd.

KING SIZED WATERFRONT AND VIEW LOTS
Located at Ship's Point, 19 miles south of Courtenay. Dogwood, Maple, Fir and Cedar trees in abundance. Excellent fishing, hunting, swimming and boating. Lovely beach and gentle sloping lots. Full price $950 to $2,850. Down payments $50 to $250. Monthly payments $9.50 to $29.50. Nanaimo Realty Co. Ltd., 17 Church Street, Nanaimo, B.C.
Contact Jack Coates, SK 4-2311 or eves. SK 4-5146, OR Frank McLaughlin, SK 4-2311 or eves. SK 3-5112.

450 FT. WATERFRONT SHAWNIGAN LAKE FOUR CABINS
Four fully furnished cabins with everything from knives and forks to the linen. Two bedrooms, each with three-piece bath. This includes 2½ acres of land. Well worth your inspection. A good proposition for the investor or get three of your friends to join you in the sale of this property. Don't miss this exclusive, it's good! Full price $35,000. For further information dial 385-6741 anytime.
ASK FOR JOHN MOLYARD
Northwestern Securities Ltd.

WATERFRONT ESTATE
This offers a rare opportunity to acquire an outstanding property on the west side of Saanich peninsula near the north boundary of Central Saanich. It comprises 5 acres with 250 feet waterfront, a gentle slope, many trees, easy access to the highway, an excellent private water supply, a well-built 2-bedrm home with automatic H.W. heat, a guest cottage, large boathouse, garage and workshop. PRICE $50,000. View by appointment only with WILF DAVIS of J. H. Whittome & Co. Ltd., EV 2-4255, Res. 658-5378.

WATERFRONT STRAIT OF JUAN DE FUCA
Between Sheringham Point and Point No Point, I have several properties with waterfront available. All of them offer magnificent views of the Straits, the Olympics, etc. Lots are from 1 to 5 acres in size and range from $5,950 to $13,500 in price. I also have some 3, 4, 5, and 8-acre view lots in the same area. Some even have all utilities. For further information call W. Frebold, 388-4794, anytime. Morey & Johnstone Ltd

DEEP COVE WATERFRONT
Compact 3-bedrm home, situated on waterfront at Deep Cove. Living room with fireplace and large picture window, dining room with sliding glass door onto patio overlooking glorious view of sea and mountains. Four-piece tiled bathroom, large electric kitchen with small utility room and extra room for den or sewing room. Carport. Workshed. Full price $23,000 with $5,000 DP.
View by appointment only:
MR. HANLEY, Res GR 7-6749
Saanich Realty Ltd., GR 9-1662

ABSOLUTE SECLUSION
Situated on 1 acre at the head of Finlayson Arm, fully furnished, two bedroom summer home and separate 2-room guest cabin. Good water, hydro, $6,900, $850 down. Call Frank Ericson at EV 4-7129 or EV 3-7082. Douglas Hawkes Ltd.

CADBORO BAY LOT
Gentle slope to sandy beach, 100 feet on waterfront. Price $10,900, cash or terms. George McConnell, 384-3855, B.C. Land Co., 922 Government Street.

TWO ACRES WATERFRONT PROperty, trees, view, seclusion, $10,000. Phone Bill Knowles, 656-2[illegible] (eves.) Slegg Bros. Const. Ltd.
656-1125 386-2973

SHAWNIGAN LAKE, SUNNY SIDE, private sale. $8,500. Terms. Phone 477-1705.

152 WATERFRONT PROPERTIES

WATERFRONT COVES and BEACHES
GILLESPIE RD.
SOOKE BASIN: Approx. 250' seafront, 1½-acre seclusion. Modern 1-bedroom bungalow. Delightful, peaceful hideaway.
Full price $15,150

250' WATERFRONT FABULOUS SEA AND OLYMPIC VIEWS
Sandy BEACH facing SOUTH on sunny Parry Bay. 2½ ACRES PARKLIKE seclusion. Lovely garden surrounds modern 3-BEDRM, 2-BTHRM, split-level home. Oil-O-Matic, clear title. Full price $39,500.

LOW-DOWN PAYMENT HIGH MO. PAYMENTS
DEEP COVE: 100' seafront. 1 acre, 4 bedrooms and den. LR 22x14, FP, DR, 2 sets of plumbing. Automatic heat. Glorious treed privacy. Full price $27,600
Please call Ruth E. Hutcheson
EV 4-9318, GR 9-3538
C. N. Montague Co. Ltd.

SEAFRONT HOMES
1. UPLANDS. De luxe seafront bungalow, lovely grounds.
Price $52,500
2. TEN MILE PT. 5-room bungalow with rumpus room, extra bedroom and 2-piece bathroom down.
Price $29,500
3. EXPERIMENTAL FARM WAY. 5-room shake bungalow, full basement, rumpus room. Beautiful garden, boathouse.
Price $22,900
4. CURTIS POINT. Facing south. Fine 2-bedroom stucco bungalow with full basement and extra rooms. Secluded.
Price $32,500
5. TOWNER PARK. Spacious 5-room bungalow. 1.87 acres, secluded.
Price $30,000
For information on the above call Mr. Hope, 386-5335 anytime.
B.C. Land, 922 Government St.

SECLUDED WATERFRONT SAANICH PENINSULA
FIVE beautiful acres sloping gently to the sea with fine beaches and good boat anchorage. A spectacular panoramic view from every foot of the 1,000 ft. of waterfront. Sunshine all day from sunrise to sunset with native trees of every variety. The grounds are a paradise of wildflowers and shrubs plus formal garden and lawn. A charming family home with every convenience AND city water makes this a most attractive and exclusive home. $75,000 with terms. Phone A. R. FOSTER, 656-2852 or EV 2-7276.
Town & Country Realty Ltd.

FULL PRICE $14,700 CORDOVA BAY
Suitable for the beatnik type of individual. I know you are bored reading ads loaded with adjectives, so I will just give you the facts. This rustic bungalow has 3 bedrooms, kitchen, living room and inside plumbing. Another amenity is hot and cold running water. Asking price is $14,700, but open to offers, with terms available. Mr. Ottmann, EV 4-8126. Eves. 656-[illegible]
PEMBERTON, HOLMES LTD.
Government Street

WATERFRONT LOT SHARPE POINT— OPPOSITE SALTAIR
170 feet of excellent beach. Fully treed for privacy. Eastern exposure. Good boating, swimming, fishing. Ideal summer campsite, no restrictions. Well at property. Price $5,300 with 10% down. Contact Frank McLaughlin or Jack Coates, Nanaimo Realty Co. Ltd., 17 Church St., Nanaimo, B.C., or phone SK 4-2311.

SHAWNIGAN LAKE
127 FT. GLORIOUS WATERFRONT, GOOD BEACH, PRIVATE WHARF, SECLUSION AND TREES, OVER ONE ACRE OF LAND, CHARMING OLD WORLD COTTAGE WITH VERY LARGE LIVING ROOM, TWO BEDROOMS AND SLEEPING PORCH, SPACIOUS KITCHEN AND MODERN BATHROOM.
FULL PRICE $17,000.
P. G. JACKSON REAL ESTATE
631 FORT ST. EV 2-0852 Anytime

PARKSVILLE
2-bedroom cottage located on large waterfront lot. Protected bay, safe boat anchorage, western exposure. Excellent fishing, swimming, boating. All services at cottage. Full price $6,650, with $500 down, balance easy terms. Phone or write Jack Coates, eves. 734-5146, Nanaimo Realty Co., 17 Church St., Nanaimo, SK 4-2311.

CHOICE SELECTION
Our present waterfront listings include some fine homes and estates in North Saanich—from $20,000 to $120,000. Building lots from $7,500 to $17,500. For appointments to look them over call Mr. Hetherington [illegible] or 656-1154.
GORDON HULME LTD. Sidney B.C.

SEAFRONT—LANDSCAPED 3-BEDroom sunny home. Spacious basement. 45 minutes to Victoria. Phone 472-3971, owner.

WATERFRONT LOT, TEN MILE Point, reduced to $7,800 for quick sale. Offers invited. EV 5-[illegible] after 5:30.

WATERFRONT LOT, LAND'S END Road. EV 2-3049.

SHAWNIGAN LAKE WATERfront, cottage. Owner. GR 7-6174.

153 WANTED TO BUY HOUSES

HOUSES AND DUPLEXES WANTED
I have client for good revenue property. If your home, duplex or apartment is for sale, help me to help you by calling me now.
LEN KNIGHT
GR 7-3020 EV 5-3435
P. R. BROWN & SONS LTD.

THE SHELVES ARE GETTING empty of stock. Just about all our listings are sold. For honest effort in the sale of your home no matter what price range, give me the opportunity to work for you. For prompt action phone Ethel Harvey now, EV 5-6741. Northwestern Securities Ltd.

IF YOU HAVE A NEAR NEW 3 OR 4 bedroom home with full basement, for around $16-$19,000, please contact me at once. I have a client coming from Calgary at Easter who needs such a home—must be within reasonable distance of schools and University. Telephone Ellen Speers at EV 4-0531 and hurry. Hagar and Swayne Ltd.

WANTED URGENTLY
A well located 3-bedroom home with good basement in-law suite. Up to about $18,000. Your reply to this enquiry will be treated in confidence. Please phone Mr. Simpson, 384-8126 or res. 385-7269.
Pemberton, Holmes Ltd.

THE LAVENDER LADY
is looking for a nice, 2-bedroom, no-basement home close to bus. Cash client, $10,000-$11,000. Please call MRS. LAVENDER, EV 2-4229 anytime.
J. H. Whittome & Co. Limited.

REQUIRE
3-Bedrm home, east of Richmond Rd., not over 15 yrs. Up to $16,000. Urgent. Please call Doug Bevington of Gardner Agencies Ltd., at 385-1446. Evenings 388-5087.

"WINNIPEG FAMILY"
Moving to Victoria, require 2 or 3-bedroom home, prefer basement but would consider one without. Anxious to locate. Call Tom Moore at EV 2-2137. Eves. EV 2-[illegible]
Western Homes Ltd.

URGENTLY REQUIRED SMALL 3-bedrm., full basement bungalow, Oak Bay. All cash client waiting. R. F. Harris, EV 3-7174 or residence, GR 7-2000. F. N. Cabeldu Ltd.

NEEDED — BIG, BIG HOME in Oak Bay for family. Up to $18,000. Please call Ted Charters of Gardner Agencies Ltd., at EV 2-1446.

153 WANTED TO BUY HOUSES

LISTINGS WANTED

SIDE

by SIDE DUPLEX in Mayfair, Gorge or City. Cash ready.

CASH

to $26,500 for Modern large side by side duplex in Fairfield or Oak Bay.

CASH

offered up to $15,500 for up and down duplex with full basement. Oil heating in good area.

Call George THORNELOE EV 3-6771 anytime
Brown Bros. Agencies Ltd.
1125 Blanshard Street

WHY TARRY? CALL LARRY! HAVE YOU A MODERN DUPLEX?

I have a cash client who will buy immediately. Any good district and up to $26,500.00. Up to 6 or 7 years old OK.

I also need a 3 or 4-bedroom split level up to $18,500.00 for client whose house I have just sold. This man has $4,500.00 cash DP and works at Forest Lab.

A 4 or 5-bedroom home also needed for family with 3 youngsters—Fairfield district.

For quick action call L. Marshall, EV 3-8963. Fairfield Realty.

WANTED IN FAIRFIELD

3-bedroom, retirement home in area bounded by Cook, Moss, Dallas and [illegible]. Can pay $13,000 cash. Call LEN LeDOUX. EV 3-6741.

WANTED

Large, older home. If some repairs are needed — this is O.K. Any good home over 3 bedrooms. Good down payment. Up to $16,000. Wanted for Foster Home. Call LEN LeDOUX. EV 3-6741.
Northwestern Securities Ltd.

"WANTED"

I hope someone will call in a hurry, if they have a 4 or 5 bedroom home for sale in Oak Bay, Fairfield, Gordon Head or any area closer to city centre. Must have basement, automatic heat, garage, etc. I have several clients looking for this type of home. Price can be as high as $[illegible]. Please call him.
Roy Smith—EV 2-2137 anytime
WESTERN HOMES LTD.

NEW SERVICE TO YOU

Have you experienced difficulty in selling your home? Then let me put my plan to work for you. It has worked for others, it can work for you. Hear me out, then decide if you wish to avail yourself of this free service. No obligation, you pay the regular commission only when your home is sold. Please call Jay Rogers. EV 4-4081, at Hagar & Swayne Ltd.

WANTED

Small, compact one or two-bedroom home without basement or steps. Small lot. Must be in good, clean condition and in quiet residential area. $10,000 to $12,000 price range. For retired couple. Wilf Real, EV 4-3177, or EV 2-9140. Victoria Realty Ltd.

2 OR 3 BEDROOMS

2 government employees transferred to Victoria require 2 and 3-bedroom homes in new districts. Please call CLARE DELCHER. EV 3-6741. Northwestern Securities Ltd.

TWO OR THREE-BEDROOM homes suitable for rentals. Our wide advertising of suites and homes brings us scores of clients—and our personalized financing helps make the sales. Call Wes Dennis, Dickie Agencies Ltd. EV 2-4312; eves. EV 3-3660.

EXECUTIVE TYPE HOUSE wanted with 3 or 4 bedrooms and recreation room. Purchaser can arrange all cash if between $25,000 and $30,000. If you have something that might be suitable phone EV 4-[illegible] anytime. S. Hargrave Realtor.

NO IFS, ANDS OR BUTS—I WILL make a cash offer on your RENTABLE home regardless of condition or location. Phone my agent, Mr. Hodgson, at EV 3-[illegible] or EV 2-8117 today for fast action. Newstead Realty Ltd.

I WILL BUY YOUR 2- OR 3-BEDROOM home immediately for cash, if it's suitable for rental purposes. For fast action call my agent, Elwood Nault, at Newstead Realty Ltd. EV 2-8117 anytime.

URGENT. CASH CLIENT REQUIRES older home with basement needing some repairs. All cash. Immediate. Jack Henderson, EV 4-4081. Hagar & Swayne Ltd.

SMALL 2 BEDROOM HOME IN country. Around $8,000. Treed property preferred by retired couple. Phone GR 9-2053.

PRIVATE PURCHASE REQUIRES home needing alterations or repairs. Fairfield, Oak Bay preferred. All cash. 385-[illegible]

154 PROPERTY FOR SALE

LOTS OF LAND

CORDOVA BAY
Two view lots, each $3000
CENTRAL SAANICH
Large seaview lots, from $2300
DIETCHOMIN-LAGOON
Two large lots, each $2900
OTTER POINT
These properties are close to lake and seafront, with city water, power and telephone available.
2 country hideaways, from $1400
Over 12 acres, large road frontage, approved for S.D. $9000
Over 10 acres, with approximately 1000 feet lakefront and a mile of road frontage. This type of land is scarce .... $[illegible]
NEIL A. FRASER
385-9443 751 Pandora Ave.

MAYNE ISLAND WATERFRONT

5-room home with basement. Coal and wood furnace, electric kitchen with nook.

ALSO
TREED LOTS

1 lot on Fernhill Road, $1500.
2 lots on Village Bay Road, $2500 - $3000.
2 lots on Dixon Road, $1600.
1 lot on Dixon Road, $1800.
Call JESSIE McGRATH, EV 3-6741.
Northwestern Securities Ltd.

SANDY BEACH

Beautifully treed seafront lot with easy access to water overlooking [illegible] BAY. 70 ft. waterfront by 200 ft. depth. A unique property for only $7,500, terms.
Also ½ acre lot on CORDOVA BAY road near sea.
$2,700 Cash
These properties are well below market price, act quickly, call today.
Archie Greene. EV 5-0730.
PEMBERTON, HOLMES LTD.

"CENTRAL SAANICH" TREED or CLEARED LOTS

[illegible]x190'	Treed Lot	$2250
11?x191'	Cleared Lot	$2500
[illegible]x230'	Cleared Lot	$2500
[illegible]x277'	Cleared Lot	$2500
½-acre commercial lot		$[illegible]

For particulars please call anytime. EV 3-3435 — AL VICKERS — 652-2366
P. R. BROWN & SONS LTD.

$18,300 INVESTMENT OPPORTUNITY ESQUIMALT-ADMIRALS ROAD APT-ZONED

2 cleared lots adjoining. 60x230 and 75x143. There is a charming older-type home on the smaller lot, spotless condition. Mrs. Fraser or Mrs. Forbes, Colony Home Sales Ltd. 386-2281 anytime.

BEST BUY in BRENTWOOD

1½-acre cleared lot adjacent to 1182 Stuggett Road. Culvert in and power pole included for immediate building. Why pay $2,500 for ½ acre when you get all this for $2,8[illegible] with $1,000 down and $18 a month.
FRANK WILLS. EV 2-4255
J. H. Whittome & Co. Limited.

½-ACRE LOT, TEN MILE POINT —ROSS HARVEY, 385-4[illegible] OR OFFICE 479-1[illegible]. SAANICH REALTY LTD.

154 PROPERTY FOR SALE

COUNTRY LOTS FOR SALE

Langford	70x160	$1,200
Thetis Lake	75x120	$1,700
Langford	90x174	$1,750
Langford	67x120	$1,870
Colwood	70x132	$[illegible]
View Royal	80x1[illegible]	$2,700
Metchosin	[illegible]x134	$[illegible]
Metchosin	94x134	$[illegible]
Metchosin	[illegible]x140	$[illegible]
Metchosin	2.1 acres	$[illegible]
Metchosin	2 acres	$4,000
Metchosin	3 acres	$5,000
Metchosin	131x180	$6,700
Metchosin	170 acres	$[illegible]

GEORGE S. LEE
P. R. BROWN & SONS, LTD.
Res. 479-1903 Bus. 383-3435

SLEGG BROS. CONST.

656-1125 384-2923

½-acre, Quadra and Kenneth Streets $3,600
Sea view lot on Sea Ridge Drive $4,100
Holmen Place subdivision, NHA $2,760
Cedar Hill Rd., view lot, NHA $2,600
Esquimalt, large treed lot, view $3,600
Big lots from $1,500 up in Sidney district.
Emerald Close, only 2 left $3,400
Direct inquiries to Bill Knowles, 656-2981.

LOTS AND LOTS OF LOTS

1. A cheap lot for the "do it yourself" on Tulip-Marigold area. 60x 130.6. Try $1,300.
2. Severed NHA lot—Gorge area—Albina St. Level. Easy to build on. 50x133. Try $2,250.
3. Two lovely high lots on sewer, each 50x130, in shrubs and garden at present. A lovely area to build an NHA home with view of mountains and straits. Cook-Maplewood area. Each $3,750.

ERIC PORTER
384-8065 — 478-1404
Financial Survey Ltd.

SEA VIEW LOTS

SIX BEAUTIFUL BUILDING SITES FROM $2,[illegible] LOCATED IN AN AREA OF QUALITY HOMES. LOTS ARE ALL GOOD SIZE. UNDERGROUND WIRING. QUIET CUL-DE-SACS. EXCELLENT FINANCIAL ARRANGEMENTS POSSIBLE.

N. L. Ross
EV 3-9411 ANYTIME
Ker & Stephenson Ltd.

YOU CAN'T MISS BEAUTIFUL BRENTWOOD

If you have decided to build, here are two nicely treed lots, each 75x18[illegible], with water line at door, that may be what you are looking for. All new homes close. $2,100 each. J. M. Taylor, 386-2353; eves. 384-5602.

LAKE HILL LOTS
Two sold this week, only 2 more fine level lots left. Price $1,750 and $2,200. J. M. Taylor, 386-2353; eve. 384-5602.

B.C. LAND

BEAUTIFUL 60' SEWERED LOT ON ALDERWOOD

WILL DESIGN AND BUILD FOR YOU THROUGH STUBBS CONSTRUCTION. AS LOW AS $[illegible] DOWN. PLUS OWNER PARTICIPATION. CALL NOW.
EV 3-[illegible] LEW MOILLIET 656-3[illegible]
BUILDING CONSULTANT
TOWN & COUNTRY REALTY LTD.

PANORAMIC SEA VIEW HIGH ABOVE CORDOVA BAY

Drive out Pat Bay Highway, half way between Beaver and Elk Lakes, then turn right onto Claremont Rd., go up Claremont to Wesley Rd., turn left on Wesley to curbed and paved Catalina Crescent, drive down the Crescent and see the terrific unobstructed view for yourself. We have only 4 lots left, they are priced at $5,300 each. For further information call Len Thomas at Douglas Hawkes Ltd., 384-7128 or Res. 479-6282.

SEWERED LOT — High location. Cedar Hill area. $3,500.
Gordon Head — 80x150, secluded, opposite park reserve. $2,600.
Gordon Head—85x135. Excellent sea view. $6,300.
Call Terry Fortune, the Lot man, at University Realty Ltd., 477-1855 or res. 477-1229.

SEAVIEW LOT

Secluded, treed, NHA-approved. On a cul-de-sac. Large frontage. Full price $3,800. Call JACK RODGER. EV 3-6741. Northwestern Securities Ltd.

HOME SITE

Very attractive lot on Townsend Drive (dead-end street). Treed, quiet setting. Only $1,475. Sign on property. Size 73x137'. Don Message, 477-3715, office 479-1642. Saanich Realty Ltd.

ELK LAKE

Beautifully treed lot, over ½ acre, has both seclusion and view. Excellent for V.L.A. Close to schools and stores. Ph. Mr. Pullan or Mr. Lord, 386-[illegible], anytime. ISLAND HOMES LTD.

SEAVIEW LOT CORDOVA BAY

100-ft. frontage, 170-ft. deep, nice slope, good view. $4,500
LEN KNIGHT, EV 5-3435
P. R. BROWN & SONS LTD.

HALF-ACRE LOTS

Four treed lots on high ground between Elk Lake and Cordova Bay, each 100 feet frontage. Price $4,300 each. To view, call WILF DAVIS, EV 2-4255 or res. 656-3276.
J. H. Whittome & Co. Ltd.

CHARTWELL DRIVE

Level, cleared, 73'x113' building lot. Priced well below market value at $3,[illegible]. Sign on property.
ED JUPP, 385-2481
Swinerton, Stewart Clark, Ltd.

GORDON HEAD LOTS NEAR MAJESTIC PARK

Terrific value. 2 excellent level lots 50x120 each. Corner Hawthorne and Rosinwood. Only $1,500 each. S. W. Anderson, EV 4-5356; EV 2-5917. Financial Survey Ltd.

CORDOVA BAY, 1-ACRE LOT—Lovely location on Timber Place (see our sign). Large lot with rock and trees offering seclusion and close to beach access. Full price $5,[illegible]. Details from Ruth Holroyd, EV 2-2161; res. EV 2-[illegible]. Harry Foster Ltd.

SIDNEY LOTS — APARTMENT zoned. Corner lot 100x130, close to shopping centre, $6,[illegible], or Double corner—100x200 with revenue of $[illegible] per month. Gross price $16,[illegible]. Phone Sidney Realty Ltd., 656-2622, eves. 656-30[illegible].

SIX POINT SIX ACRES

Lake view property on southeastern slope, secluded high wooded area of Saanich Peninsula.
FULL PRICE $9,600
P. G. JACKSON REAL ESTATE
6[illegible] FORT ST. EV 2-[illegible] ANYTIME

OAK BAY SOUTH

Pleasant small garden lot with greenhouse. $3,250. Jack Mears, EV 5-7707 anytime. Mears & Whyte Oak Bay Realty Ltd.

CITY

Beautiful high treed lot. New area. Terms. Full price $2,9[illegible]. Call DORIS ADAMS. EV 3-6741 or EV 6-[illegible]. Northwestern Securities Ltd.

LOTS—GORDON HEAD

2 lots 5x5, 50x120 ft. each. A BARGAIN AT $3,500 cash for BOTH. McCandless Realty, 530 Fort. EV 3-6111, Mrs. Ramsdale, eves. EV 4-5855.

1 TREED LOT JUST UNDER ½ acre. Gordon Head. $4,500; also 1 sewered lot University area. Phone 477-3575.

CORDOVA BAY, SEAVIEW LOT. Treed. $4,2[illegible]. Phone HOLLERIN or WILLS, J. H. Whittome & Co. Ltd., EV 2-4255.

LOT 50x150, FRUIT TREES, ROSES, shrubs. Next to 3371 Wascana St. $2,700 or best offer. Owner, phone GR 9-4139.

HIGH LEVEL LOT, 70x131, $2,500—Mrs. Ruth Squires, EV 3-6741. Northwestern Securities Ltd.

154 PROPERTY FOR SALE

ADJACENT TO PARK APT. ZONED ½ ACRE

ROOM FOR 20 ODD SUITES AND 100% parking. Two-street service. Buy on terms. $15,000. $1 FLETT, 385-2471 anytime. Johnston & Co. Ltd.

½-ACRE, CORDOVA BAY ROAD. 143' frontage. EV 2-4919.

155 PROPERTY WANTED

CASH FOR YOUR ACREAGE OR LOTS
We promise business if the price is right. Phone Kasapi Construction, 386-6191.

WANTED BUILDING LOTS AND ACREAGE. CALL E. J. BUTLER, EV 3-6[illegible] ANYTIME. OLYMPIC HOMES LTD

WE WOULD LIKE A NICE LOT in Saanich, preferably sewered. Ph. 384-2461.

V.L.A. LOT WANTED, CENTRAL Saanich or Cordova Bay. 477-3[illegible].

SAANICH SEWERED LOTS. GILMOUR CONST. GR 7-1616

156 ACREAGE FOR SALE AND WANTED

MONEY BOX ACREAGE SAANICH PENIN. SUBDIVISION POTENTIAL

(A) 21.25 Acres, EAST SIDE SAANICH PENIN. 20 minutes to town. BARN — 14 LOOSE BOXES. 2 registered springs. 2 ac. brush, otherwise cleared hay land, level, fenced and cross fenced. IDEAL FOR PRIVATE TRACK. LOVELY LOCATION. Exclusive. $27,000. Terms.
(B) 5½ acres partly wooded, app. [illegible] ft. waterfront, sea and mtn. views, in 2 parcels.
(C) 75 ac. Saanichton, level, arable, buildings. $[illegible].
(D) 61 acres sea view — wooded. $[illegible].

Form your syndicate and make some money. Call R. COX, EV 3-5614 or EV 3-5491.
Swinerton, Stewart Clark, Ltd.

COUNTRY LIVING

On almost 5 acres of excellent view property in Mt. Newton area has 15-year-old modern 4-room bungalow. (There is also a large room in the full basement). Ideal if you like to keep horses and raise small fruit whilst enjoying country atmosphere. Price $[illegible].
To inspect the above, please call L. Wilkins at 383-9413 or res. 383-[illegible].
FRASER BISCOE
780 Pandora Ave.

WANTED

Small acreage with or without house on Saanich Peninsula. Substantial down payment. Will consider price range up to $25,000.00. Please contact Mr. Lawless at 382-7276 or 382-4223. My clients are most anxious to locate and I assure you they are prepared to act quickly.
Town & Country Realty Ltd.

SLEGG BROS. CONST. LTD.

656-1125 — 384-2923

10 ACRES OF DWARF APPLE TREES
Located in a low taxed area near Sidney.
Bill Knowles, 656-2981 eves.

NORTH SAANICH

13 acres of level land, pasture and wooded park-like setting. Ample road frontage, good well, some sea views. Ideal for horses, future subdivision. Reasonable at $20,000. Call Terry Fortune, the Lot Man, at University Realty Ltd., 477-1855, or res. 477-1229.

CHOICE LAND AVAILABLE

We have a large parcel of magnificent view property for sale on the eastern slope of Central Saanich, with 30 acres of very high ground at the back. Incomparable subdivision possibilities. Call Mr. Hetherington, 383-5025 or 656-1154.
GORDON HULME LTD., Sidney B.C.

DEEP COVE

Two acres. Secluded, treed. Building site has been cleared. 170' on paved road. $4,500. Terms available. Also 2-acre property on West Saanich Road at $4,500; and 2-acre property in Metchosin. $500 down, $4,000. For more information call
FRED ZELON
Newstead Realty Ltd.
EV 2-8117 Res. EV 6-[illegible]

WANTED

ACREAGE — ALL TYPES—LARGE OR SMALL—WITH OR WITHOUT HOMES—FARMS—LOTS, etc. Quick service. Call GEORGE CHAN or FRED BERGMAN, EV 3-6741. Northwestern Securities Ltd.

WANTED

Large or small acreage, with or without buildings, for local and prairie clients. Anywhere on south Vancouver Island. Now is the time to sell, clients waiting. Please call Jay Rogers, EV 4-4081, Hagar & Swayne Ltd.

[illegible] ACRES ON TRANS-CANADA HIGHWAY

Ideal for subdivision, 6½ miles from City Centre. Includes modern bungalow valued at $6,000.00 with power and water. Full Price $42,000
George McConnell, 386-[illegible]
B.C. Land Co., 922 Government St.

4.5 ACRES FOR SALE, OLD WEST Road. Frontage on good road, western exposure, maximum sunshine. GR 9-1902.

.55 ACRE, SEAVIEW LOT ON Beach Drive. Price $13,2[illegible].
W. J. Fraser, EV 5-3481
Swinerton, Stewart Clark, Ltd.

2.5 ACRES, OLD WEST SAANICH Road. Low down payment, easy terms. $4,300. Phone GR 9-6837.

Wanted- Acreage in Royal Oak-Feltham area. GR 7-1616
Gilmour Construction

CASH FOR ACREAGE ADJACENT to sewer. Kasapi Const. 386-6191

2 ACRES, LOGANS, ON OLD WEST Rd. $3,500. Terms. 385-[illegible]

FOR SALE—3 ACRES, CLOSE IN. View. $10,000 cash. GR 9-3801.

157 COMMERCIAL PROPERTIES

1413 STORE ST.—APPROX 600 SQ. ft., suitable for store or office. $60.
P. R. BROWN & SONS LTD.
762 Fort St. 385-3435

158 FARMS FOR SALE AND WANTED

SMALL FARM COBBLE HILL AREA

Telegraph Road, Cherry Point. 9 miles south of Duncan. 18½ acres with southern exposure. 12 acres cleared and under cultivation, balance in second growth and very parklike. Loads of fruit trees, old barn, and many other outbuildings. House recently renovated — has 2 bedrooms, nice-size living room with fireplace, kitchen with pantry. Neat and immaculately clean and tidy. Has tractor, attachments and a cow. Good water supply. All offers invited. Asking $21,500. Owner moving south and anxious for quick sale. Phil Le Mare, phone 746-5[illegible].
H. W. DICKIE LIMITED,
Box 128, Duncan, B.C.
Telephone 746-5[illegible]
"WE SELL THE ISLAND"

STOCK FARM

Duncan area. Modern 3-bedroom, full basement home. Large barn, pig pens, slaughter house. Double garage. 80 acres, fenced and cross fenced, of fertile land, together with 21 head beef cattle and 20 head sheep and lambs. Ford diesel tractor and machinery. Asking only $39,000 on terms. Contact JACK BAILEY for appt to view. Call collect at 746-6589 or office 385-6741.

DAIRY FARMS

Five to choose from, complete with stock, quotas, machinery and equipment. Contact the agricultural property specialist, JACK BAILEY. Call collect to 746-6589 or office 385-6741. Northwestern Securities Ltd.

OLDER HOME ON 14 ACRES. 3 bedrooms, with wall-to-wall carpet, 3-piece bathroom, living room with fireplace, copper plumbing, automatic oil hot water heat, barn, chicken house, etc. Clear title. Suitable for VLA. Asking $17,000. Call Mr. Flett of Arthur E. Haynes Ltd. at 386-2271 or 383-5007.

158 FARMS FOR SALE AND WANTED

CENTRAL SAANICH

I • 10-acre Berry Farm
• 5% in logans and straws
• Fronting on 2 main roads
• Included is a new full-basement home with O-O-M hot-water heat
Full Price $35,000 with terms.
II 8.5 acres of rolling land. Ideal for stock. Fenced, new barns, sheds, and older 3-bedrm home with O-O-M heat.
Full price $32,000 with terms.
III Approx. 25 acres of cleared, sloping land, ideal for subdividing. Price $2,000 per acre.
IV 12.6 acres with 370' waterfront. 2-bedrm home and barn. Price $4,000 per acre.

For particulars on any of the above and others please call anytime, EV 3-3435 Al Vickers 652-2366
P. R. Brown & Sons Ltd.

CENTRAL SAANICH BEEF BERRIES or HORSES

This 20-acre estate is only 15 mins. drive from town. Ideal for retired or semi-retired executive. This fine old country home is in top condition and has 4 bedrms, 2 bathrms; completely remodelled and yet retains the old character and charm. A full-page ad could not describe all the amenities in this charming property. Ideally set up for the raising of beef cattle, berries or horses. Be first to call Mr. James, ISLAND HOMES LTD., 386-7904 or 382-6787. Full price $[illegible]. Approx. $30,000 will handle. P.S.: Possible sub-div.

30 ACRES

in this fertile valley, mostly open land, with large 11-year-old bungalow; full basement. Good size barn, cement floor and fully fenced. For the horse-lover, this is it. Substantial cash down at $42,000. Call FRED BERGMAN or GEORGE CHAN at EV 3-6741. Northwestern Securities Ltd

NORTH SAANICH. Every inch of this 20 acre farm looks out over the sea. Comfortable 4-bedroom home completely modernized—barn, garage and workshop—nearly new modern machinery, water supply and irrigation. For particulars, phone Sidney Realty Ltd., 656-2622, eves. 656-3001.

159 GULF ISLANDS PROPERTIES

SALT SPRING ISLAND

If you enjoy red carpet service with your needs the most important item of the day, contact Jim Spencer
Salt Spring Lands Ltd.
Ganges, B.C. Phone 537-5515 or 537-2154 collect. More than 200 listings.
Homes from $2,500 to $60,000.
View lots $1,000 to $4,000.
Waterfront lots $2,500 to $12,500.
Acreage from $110 per.

SALT SPRING ISLAND

Nice seafront lot on beautiful Fulford Harbour with 115 ft of frontage. Road roughed in down to beach. Offered at $4,300 with terms of $1,000 down and balance at 7%. Please contact Howard Byron at Douglas Hawkes Ltd., 817-A Fort St. Phone 384-7128 (or res. Ganges 537-2054).

SALT SPRING ISLAND

Prompt, convenient real estate service available for Salt Spring and the other Gulf Islands, through DOUGLAS HAWKES LTD, 817-A Fort Street. Please contact Howard Byron, telephone 384-7128 (or res. Ganges 537-2054).

IF YOU DON'T NEED IT... SELL IT! WITH A CLASSIFIED AD IN YOUR DAILY NEWSPAPERS

* Ask for our special 6-time rate and save money — as soon as you get results just phone and you pay for only the number of times the ad appears.

At the Gallery — By Ina D. D. Uhthoff

Big Names, Poor Work Make Bad Impression

Freshness and sparkle of light on color was typical of the work of the French Impressionists, which the American painters of the late 19th Century and the early 20th tried to embody in their work.

However, it seems to be sadly lacking in the collection of paintings by American Impressionists of two generations being shown at the Art Gallery of Greater Victoria until May 2.

* * *

Big names are represented by poor examples of work. Take Mary Cassat, for instance, the most important woman painter in Europe of her time and the only American to be an active member of the Impressionist group in France. Her Mother and Child is an uninspired painting with little individual style.

We cannot expect the best of Impressionism in painting to be available for exhibition; it is preserved in the world's leading galleries or is the property of wealthy collectors.

* * *

The same applies to the work of John Singer Sargent, the American portrait painter and water colorist who became a British institution. Though American by birth, he spent most of his life in England.

A portrayer of men and women of high social position, with his great facility and prestige he was able to place his portraits in the leading national galleries.

* * *

To have been painted by the great Sargent was a social distinction much valued in the late 19th and early 20th centuries.

He is represented by a small beautiful in its luminous whites, beautiful in its luminous whites, and by a direct and smartly handled water color, The Lesson.

* * *

Neither painting gives any idea of his power and range or of his rapidity in transferring his sitters to canvas, neither flattering nor maligning them.

It seems to me that the American painter who shows the most direct influence of the French Impressionists is Maurice Prendergast in his water color Carnival.

William Clackens, though an outstanding American painter, has obviously been influenced by Renoir but has produced an unpleasantly slick quality of paint in Artist's Daughter in Chinese Costume.

* * *

The two oils by Childe Hassam are more in the manner of the impressionists though his personal vision survives but the color is bleached and dry.

The curious thing about some of the paintings containing human figures or animals, or both, is that everything is painted in broken color in short nervous brush strokes except the figures which remain smooth with highly finished detail, giving them the appearance of not belonging.

* * *

There is something unreal and forced about this American Impressionism: it does not spring spontaneously from the direct contact with nature which was the source of French painting. The mannerisms may be there but the spirit is lacking, the laboriously applied dots or rugged brush strokes of pure color do not fuse.

To achieve this effect of light, most of the time the French painters worked out of doors.

* * *

As a group they were held together by their rebellion against the hackneyed teaching of subject matter favoured by the popular art teachers of Paris and by their determination to return to nature.

Manet had said of his work in 1864 that he "meant to convey his impressions" and later the term was applied to landscape painting before it was associated with one group of artists.

Senate Passes Aid to Schools

WASHINGTON (AP)— Senate passage Friday night of the administration's bill to authorize $1,300,000,000 in federal aid for grade and high schools climaxed a Capitol Hill campaign of almost 20 years.

The biggest item is authority for $1,000,000,000 in federal aid in the first year to schools where there are children from poverty-stricken families.

DEPARTMENT OF FISHERIES

Sealed tenders for the construction of the Fulton River Spawning Channel will be received by the Director, Pacific Area, 1155 Robson Street, Vancouver, B.C., up to 3 p.m. P.D.S.T. on May 13, 1965.

The work consists of excavation for a spawning channel approximately 3000 feet long and 30 feet wide; construction of intake and outlet works for the channel; placing pneumatically applied mortar channel side slopes; construction of 1800 feet of channel divider wall; supply of 8000 cubic yards of spawning gravel; and some river bank protection.

Copies of documents including instructions to tenderers, form of tender, plans and specifications may be seen on application to the Director, Pacific Area, 1155 Robson Street, Vancouver, B.C., or may be obtained on loan from the above upon deposit of $25.00 in the form of a certified cheque or money order made payable to the Receiver General of Canada.

The lowest or any tender will not necessarily be accepted.

A. W. H. NEEDLER,
DEPUTY MINISTER.

SEALED TENDERS

Submitted in the envelope provided will be received by the undersigned up to 3 o'clock, Tuesday, 27th April, 1965, for the following:

Approx. 900—Two-piece uniforms.
Approx. 900—Extra pants for uniforms.
Approx. 400—Two-piece worsted suits.

distributed variously for use at the Provincial Hospital and Institutions at:

Riverview, Essondale
Valleyview Hospital, Essondale
Dellview Hospital, Vernon
Skeenaview Hospital, Terrace
Woodlands School,
New Westminster
Tranquille School, Tranquille

on an as, if, AND WHEN REQUIRED BASIS for the period ending March 31st, 1966.

Details of requirements, specifications and conditions may be obtained upon application to the Office of the Purchasing Commission, 501 West 12th Ave., Vancouver, B.C.

A performance bond in the amount of 5% of the tender, in the form of a certified cheque on a Chartered Bank in Canada, made payable to the order of the Minister of Finance, will be required to be forwarded at the time of tender.

Tenders made out on forms other than the requisite form supplied will not be accepted or considered.

No tender containing an escalator clause or any other qualifying conditions whatsoever will be accepted or considered, and the lowest or any tender will not necessarily be accepted. Tenders will be opened in public at 3 p.m., 27th April, 1965, at the Office of the Purchasing Commission, 501 West 12th Ave., Vancouver, B.C.

R. G. McKEE, CHAIRMAN,
PURCHASING COMMISSION,
PARLIAMENT BUILDINGS,
VICTORIA, B.C.

April 6th, 1965.

Sealed tenders are invited on the following used equipment which can be inspected by appointment only. Contact Mr. Harry Mitchell, 382-4281 at Heaney Cartage and Storage Limited.

This equipment is sold on an "as is, where is basis" without reserve.

We reserve the right to accept or reject any tender.

1—I.H.C. Single axle dump.
1—I.H.C. Walk-in
1—Mercury 1-ton Van
1—G.M.C. Single Axle Flat Deck
1—Mercury 17½' Furniture Van.

NOTICE TO CONTRACTORS

SEALED TENDERS will be received by the undersigned for the construction of:

Education-Arts Complex,
University of Victoria,
Victoria, B.C.

Drawings, specifications, forms of tender and detailed instructions to bidders are available to General Contractors at the office of the Architect, Alan J. Hodgson, 611 Admirals Road, Esquimalt, B.C., on or after 9 a.m. Thursday, April 15, 1965.

A returnable deposit of One Hundred Dollars ($100.00) is required for each set of drawings and specifications. Tenders must be good for sixty (60) days. Tenders must be accompanied by a bid bond in the form prescribed, which binds the tenderer and the surety in the amount of One Hundred and Seventy Five Thousand Dollars ($175,000.00) at the time of tendering. A performance bond and a Labour and Material Payment Bond, each in the amount of 50% of the contract price in the form prescribed, must be provided by the successful tenderer prior to the award of the contract. Certified cheques will not be accepted.

Contractor's attention is drawn to the clause in Instructions to Bidders on Depository Bids.

Contractor's attention is drawn to the clause in Section 1 A 1, on 10-day approval.

The lowest or any tender not necessarily accepted.

Tenders must be made out on the forms supplied by the Architect, addressed to the undersigned and delivered to the offices of the Board not later than 3 p.m. Daylight Saving Time, Thursday, May 13, 1965.

The University of Victoria (A Body Corporate, Incorporated Under the Provisions of the Universities Act, Statutes of B.C. 1963, Chapter 52, Having its Principal Place of Operations at 3156 Richmond Road, in the City of Victoria, Province of British Columbia). Tenders to be delivered to: University Development Office, Dunlop House, 1900 Lansdowne Road, Victoria, B.C.

FOR SALE BEAR

Porto-Liner-Wheel Alignment Machine. Complete with Magnetic Clamp Type Camber, Caster, Steering Axis, Inclination Gauge, all Tools and Accessories. Also Wheel Alignment Tester with Tire Waste Forecaster. Cost new $1,800; used six months; open to offers. Phone EV 3-2829.
(Same Scuff machine as used in Government Testing Stations)

NOTICE TO CREDITORS

IN THE MATTER OF THE ESTATE OF ALICE LUCIE MacDONALD, deceased late of 710 Douglas Street, Victoria, British Columbia.

NOTICE IS HEREBY GIVEN that creditors and others having claims against the estate of the above deceased are hereby required to send them to the undersigned Executor, c/o P.O. Box 1232 (1135 Douglas Street), Victoria, B.C., before the 4th day of May, 1965, after which date the Executor will distribute the said estate among the parties entitled thereto, having regard only to the claims of which it then has notice.

CANADA PERMANENT TRUST COMPANY,
Executor.
By its Solicitors,
Messrs. Horne, Coupar, MacMinn & Roberts.

NOTICE TO CREDITORS

In the matter of the estate of CONSTANCE GERTRUDE PEACHEY, late of the City of Victoria, Province of British Columbia, who died on the 19th day of January, 1965.

CREDITORS and others having claims against the above estate are required to forward full particulars of such claims to The Royal Trust Company, 1205 Government Street, Victoria, B.C. on or before the 17th day of May, 1965, after which date the estate's assets will be distributed, having regard only to claims of which the executors shall have received notice.

DATED at Victoria, British Columbia, this 25th day of March, 1965.

THE ROYAL TRUST COMPANY,
1205 Government Street,
Victoria, B.C.
Executors.

By their Solicitors:
Cameron & Cameron,
311 Royal Trust Building
Victoria, B.C.

KILSHAWS
1115 FORT ST.
Due to the Good Friday Holiday, our
AUCTION
this week, will be held
THURSDAY AT 7:30
Fine Quality Modern
FURNISHINGS RUGS and APPLIANCES
Over 300 lots for your inspection. Open daily for the reception and display of quality furnishings.
THIS AUCTION THURSDAY AT 7:30
Kilshaws Auctioneers Ltd.
1115 Fort St. 384-6441
Cash guaranteed appraisals. Furnishings purchased for cash—KILSHAWS.

LUNDS ESTATE AUCTION
For The Yorkshire and Canadian Trust Ltd. to close the estate of the late
STANLEY W. HOLMES
and for private owners we will sell
TUESDAY, 7:30 P.M.
View Times:
Monday, 9 a.m. to 5:30 p.m.
Tuesday, 9 a.m. to sale time
MODERN FURNISHINGS
ANTIQUE PIECES
Lincoln Continental Mark "B"—All Power Air Conditioner
OFFICE FURNITURE
Items of interest include: Four Elm Windsor Chairs, Victorian Needlepoint Uph. Footstools, Grandfather Clock, Nests of Tables, Fireside Pieces, Coffee and End Tables, Mirrors, 4-Seater Chesterfield Suite, Lamps, Paintings.
LOVELY CHINA, GLASS, PLATED-WARE
24" ROYAL DOULTON" and "COPENHAGEN" FIGURINES
CRYSTAL DECANTERS
Duncan Phyfe Style Dining Room Suite in Mahogany, including Convex Corner China Cabinet, Single Mahogany China Cabinets, other Dinette Suites.
BEDROOM SUITES
Hide-a-Bed, Converta, Single Beds, Bedding and Linen. Sarouk and British India
CARPETS
SPORTING GOODS
Most expensive set of Spalding "Top-Flite" registered Clubs, Bag and "Playmate" Cart, Golf Balls, Shoes, .22 Cal. Rim Fire Revolver, "Mossberg & Sons" .22 Long and Short Rifles (one with "Weaver" sight).
REFRIGERATORS RANGES, WASHERS CHEST DEEPFREEZE
ESTATE COINS
Including U.S. Gold Coins, Cdn. Silver Dollars, other Coin and Stamp collections.
CONSIGN NOW
For our forthcoming Antique and Art Sales
LUNDS PHONE EV 6-3[illegible]
926 FORT STREET

MAYNARD
WEEKEND
AUCTION NOTICE
2 SALES THURS.
10 A.M., 7:30 P.M.
FURNISHINGS
Bedroom Suites, Chrome Suites, Chests of Drawers, Chesterfield's Student's Desk, Good Platedware, Carved Ornaments, Fridges, Electric Ranges, Washers, Plumbing Fixtures.
TOOLS
300 amp. Hobart Welder with Willis Motor, A1 condition. Table Saw with Motor, Pipe Cutter, ¼" Electric Drill with Press, Large Socket Set, Wrenches, Misc. Hand Tools. More Surplus Marine Goods in basement, Large Hose Reels.
MAYNARDS
Bonded
AUCTIONEERS
Since 1902
733 Johnson St., Victoria
388-5191

OAK BAY REALTY
Sells Oak Bay Best!
EV 5-7707

PUBLIC NOTICE
Tuesday night only, at 7:30 p.m., will be sold at Humber Bros. Furniture on Bastion Square, the complete metal dinette stock of an eastern manufacturer who has closed the Vancouver end of the operation. The stock has been removed to Humber Bros. for quick sale. This stock of metal dinettes will be sold to the public at a fraction of retail value, in most cases 65c ON THE DOLLAR. Of the over 150 suites, many are one of a kind, in the latest styles of chrome and bronze. Small sets, large 7 and 9-piece sets. Some have swivel chairs, all are top quality. Regular Humber easy terms apply, with free delivery. SALE TIME, 7:30 P.M. TUESDAY NIGHT ONLY. ALL SALES FINAL—FROM HUMBER'S OF BASTION SQUARE. No dealers please.

Nothing So Lonesome, Morbid or Drear . . .

MELBOURNE (Reuters)—Melbourne was a city without beer Saturday after a week-long strike by some 2,000 brewery workers.

And as the Australian song says:

There's nothing so lonesome, morbid or drear,
As to stand in the bar of a pub with no beer.

In the city's bars, only a few stalwarts drank a heady brew of wine and spirits.

LBJ Likely to Match FDR

By JACK BELL

WASHINGTON (AP) — President Johnson appears well on his way toward writing in this session of Congress a legislative record as imposing as that compiled by Franklin D. Roosevelt in 1933.

It will require more than the 100 days Roosevelt needed then to alter the course of government, but the consensus in Congress is that by the time the lawmakers go home next summer what Johnson calls the "Great Society" will be firmly entrenched in American life.

* * *

In its first 100 days, the 89th Congress has given clear signs it intends to pass most of the major legislative proposals Johnson laid before it.

It took two giant steps in that direction last week when the House passed the health care bill for the elderly and the Senate completed legislative action on the $1,300,000,000 educational aid measure.

* * *

In addition to numerous minor actions Congress already had enacted a major bill to release gold reserves to support dollar stability, a measure to give federal aid to the 11-state Appalacia area and Inter-America development Bank authorizations.

Debate will begin in the senate after an Easter holiday on legislation to guarantee Negro voting rights. The House this week will take up a Senate-passed measures to provide procedures for any presidential disability.

* * *

This all doesn't add up to the burst of legislation that rolled out of the 73rd Congress under Roosevelt's prodding. But Roosevelt was operating in a national atmosphere of near panic and Johnson in an era of unparalleled prosperity when Congress' tendency usually is to let well enough alone.

The social welfare legislation in Roosevelt's program changed the concept of federal government, a result that many in Congress believe will be attained again when Johnson's proposals are enacted.

Germany Passes Extended Limit

BONN (UPI) — The upper house of the West German parliament Friday approved extending the statute of limitation on war crimes for another 4½ years.

Thieves Drop Loot

Two youths in black jackets broke into the B.C. Telephone Co. office, 1321 Blanshard, early Saturday—but dropped their loot and ran off when surprised by an employee.

Police said a maintenance worker coming on shift at about 5:30 a.m. encountered the youths as they came out of the building's north entrance.

One dropped a typewriter he was carrying, the other an adding machine, then both fled east on Johnson.

Police said they were unable to discover how the youths got into the building.

Week on the Prairies

Pan American Games To Winnipeg in '67

Manitoba

Winnipeg is at last secure in the knowledge that it will, after indecision and argument, host the 1967 Pan American Games.

City council has finally voted approval of a financing formula which could provide the games society with at least $500,000 more than the $3,000,000 projected deficit. But the vote was narrowly favorable—10 to 8.

In special session, council agreed to a formula which guarantees $2,750,000 from federal, provincial and municipal levels.

* * *

A testimonial dinner for veteran Canadian National Railways engineer J. L. Charles was tendered by senior officials of the line in **Winnipeg** on April 7. Mr. Charles is retiring.

For the past 54 years Mr. Charles has been associated with the building of railways that have pushed back Canada's northern frontiers. He began and ended his career planning new development lines, from the old Grand Trunk to the new Great Slave Lake.

* * *

The Tribune of **Winnipeg** marked 75 years of publication April 6 with an 80-page historical supplement and a front page in the typographical style of the year it was born.

Readers of the morning edition found page one topped with the old nameplate "The Winnipeg Daily Tribune." "Daily" no longer forms part of the name.

* * *

Average property taxes in **Red Deer** will increase by just over 2 per cent this year.

The new mill rate is 47, down from 52 last year. But there has been a major reassessment of city property which means a mill costs more to the taxpayer.

Alberta

Graders are working around the clock to keep the roads open in **Rosedale**, a coal mining hamlet 65 miles northwest of Calgary, where flood waters from Rosebud Creek have risen dangerously.

Flooding commenced two weeks ago when warm weather moved ice down the creek and a cold snap froze it solidly at the creek's outlet at Red Deer River.

Seven families have had to evacuate their homes.

A farmer of the **Castor** area allowed cattle to starve to death and is now awaiting sentence following his plea of guilty to charges of cruelty and neglect.

The man, Morley Hoskins, was "boarding" cattle for another farmer, Harold Campbell, of **Erskine**. Six cows, a bull and five calves were found dead on the Hoskins place and the remaining 30 head had had no food or water for days.

* * *

Mayor Grant MacEwan of **Calgary** was told Tuesday that although the city's transit system was gaining passengers there was no immediate assurance for a decrease in the system's deficit.

Alderman Roy Farran told a meeting of the city's transit committee that a rough estimate of the system's deficit would be about $550,000.

Saskatchewan

Release of a new rust-resistant, high yielding wheat has been announced in **Saskatoon**.

It is called Stewart 63.

Not since 1954, when damage estimated at $200,000,000 was caused by an attack of rust on Canadian farms, have widespread losses resulted from this cause. Scientists believe the Stewart 63 variety will give protection for another decade. Another rust-resistant wheat, Thatcher bread wheat, will also be released this Spring.

* * *

Dr. T. H. McLeod, dean of arts and science at the University of Saskatchewan, **Regina**, has been appointed to the newly-created post of vice-principal of the campus.

* * *

Saskatchewan farmers will probably seed about 900,000 fewer acres in wheat this year, most of the drop in the durum variety.

Estimating the 1965 planting, E. H. Evans, supervisor of statistics in **Regina**, said indication are that farmers will plant about 18,600,000 acres compared with 19,200,000 last year. Of this reduction total, about 700,000 acres will be lost to durum.

CURB BOWEL CRAMPING & GAS PAINS

Spastic Colitis (functional irritation of the colon or large intestine) may make you suffer from dull cramping aches or burning pains in the side, gas, acidity, heartburn, biliousness, bad breath and disturb sleep. If you suffer from Spastic Colitis, avoid roughy, coarsely food and take a special medication like KOLADIN Powders to relieve cramping intestinal muscles, soothe sore mucus membranes and check acidity. Not a laxative. Get KOLADIN at drug store and see how fast it relieves colon and stomach discomfort.

Adv.

EXPORT

PLAIN or FILTER TIP CIGARETTES

New FILTER KING 29¢

★ Time to plan for the "Good Old Summer-Time" . . . especially if Island Hall is in the plan . . .

ISLAND HALL HOTEL

PARKSVILLE, V.I., B.C.

★ Located on wide sandy beach . . . on the Island Highway, and in the village . . .

★ Gracious lounge with Old World decor and atmosphere . . .

★ Pleasant dining in sea-view dining room . . . excellent home-cooked meals . . .

★ Indoor heated salt water swimming pool, soaking pool with turbulence, sauna, exercise room . . .

★ Lawns and gardens . . . promenade on the edge of the sea . . . children's playground . . . golf 7 miles away . . .

★ A wonderful place for fun, health, sea air, rest and relaxation . . . Guests return again and again . . .

Write: Mrs. Mary Sutherland
Owner-Manager
P.O. Box 340, Parksville, B.C.
Phone 248-3225

P.S. Not necessary to wait for summer. Island Hall and all its facilities are open year round.

A Career in the Canadian Coast Guard for 40 Cadets

The Department of Transport is now accepting applications from young men who are interested in a career in navigation or marine engineering for enrolment at the new Canadian Coast Guard College at Sydney, N.S. Forty Cadets are to be chosen for training starting September, 1965.

CADETS will be trained as either navigating or engineer officers in the Canadian Coast Guard and on completion of the college course will be appointed to Canadian Coast Guard ships. After the required sea experience they will be qualified to write appropriate examinations for Merchant Navy Going Certificates of Competency.

CADETS selected will be provided with free board and lodging at the College and will be paid $75 a month while training. Travel expenses, from your home to the College, will be paid and once a year return expenses home in excess of $25. Cadets will receive also the regular uniform issue made to Coast Guard Officers.

To be eligible to apply for the FOUR-YEAR COURSE, applicants must have reached their 16th birthday but not their 20th birthday on September 1, 1965, and have completed, or be completing this year, secondary school (Grade 11 or 12 according to provincial educational standards).

For the THREE-YEAR COURSE, applicants must have reached their 16th birthday but not their 21st birthday on September 1, 1965; have completed secondary school (Grade 11 or 12 according to provincial educational standards,; have completed at least one year's training at a Marine School and successfully passed the Coast Guard College examination for admission to the second year course.

If you meet the above requirements and if you are interested in this unique opportunity, fill out the form below and mail it BEFORE APRIL 22 to the CHIEF OF PERSONNEL, DEPARTMENT OF TRANSPORT, OTTAWA, ONTARIO. The written examination will be held on or about MAY 27, 1965.

Chief of Personnel,
Department of Transport,
Ottawa, Ontario.

Dear Sir,

Please forward complete details in ☐ English or ☐ French regarding officer training in the Canadian Coast Guard.

NAME .....

ADDRESS .....

Charter House

You Are Invited

TO ENJOY the PLEASANT LIVING AT Charter House

From the elegantly furnished lobby, through the bright carpeted corridors to the spacious and well appointed suites, Charter House provides the ultimate in modern apartment living.

You will enjoy an unmatched panoramic view of Greater Victoria, the Strait of Juan de Fuca, the Olympic Mountains and The Sooke Hills. A short and pleasant walk will bring you to the world famous Beacon Hill Park.

Rental Inquiries
11 a.m. - 9 p.m. daily

PHONE 384-8923

Charter House

435 Michigan St.

Exclusive Rental Agents
North West Trust, 717 Fort St.

Woolco COAST TO COAST

BARGAIN SPREE

Monday Only — 10 a.m. to 10 p.m.

Personal Shopping Only, Please

LADIES' SHIFT DRESSES

All cotton and silk shift dresses. Your choice of styling, including button front, side button and side slit styles in bright, gay floral patterns. Sizes S.M. and L. Reg. 2.76.

BARGAIN SPREE PRICE **1.97**

Centre Aisle Special

SPECIAL!

Check these values on infants' dresses! Selection includes crepe, pin stripe dresses with puff sleeves, arnel and cotton sleeveless and viscose flannel dresses. All in flattering Spring shades. Sizes 12 to 18 months. Reg. 1.98.

BARGAIN SPREE PRICE ..... **.94**

Centre Aisle Special

CANADIAN ARMY AIR RESCUE SQUAD

Consists of durable plastic helicopter with working winch, field hospital, tent, jeep, stretcher and soldiers. Reg. 1.38.

BARGAIN SPREE PRICE ..... **.89**

Toy Dept.

PRO-MODEL GENUINE LEATHER BASEBALL GLOVES!

Full moulded pocket with nylon stitching for extra durability. Leather lace binding. Reg. 8.97.

BARGAIN SPREE PRICE **7.44**

Sporting Goods Dept.

GREEN CROSS GARDEN ROSE SPRAY

Controls insects, black spot, mites and mildew. 8-oz. bottle makes full 5 gallons of spray. Reg. Woolco price 1.77.

BARGAIN SPREE PRICE **1.17**

NIAGARA WEED AWAY 2-4-D WEED KILLER

Destroys most broad-leafed weeds completely. 16 fluid oz tin, reg. 1.75. Does not harm grass!

BARGAIN SPREE PRICE **1.17**

Garden Shop

CHOOSE IT THEN CHARGE IT

WOOLCO DRUGS

8 P.M. SUPER SPECIAL!

FACELLE ROYAL FACIAL TISSUES

3-ply tissue in pink or white. Bantam size, reg. 2 for .41.

SUPER SPECIAL PRICE ..... **3 for .39**

LIMIT OF 6 TO A CUSTOMER

Woolco Drugs

DELICIOUS POUND CAKE!

Date-nut Loaf and Orange Bread—Taste-tantalizing treats, guaranteed oven fresh. Never before offered at such budget pleasing prices. Regular Woolco Price, each .36.

BARGAIN SPREE PRICE ..... **2 for .49**

Carry Out Foods Dept.

10" TEFLON FRY PAN BY WEAREVER

Foods never stick when you cook with Teflon! You never have to scour when you wash Teflon! Do your cooking the easy way with Teflon!

BARGAIN SPREE PRICE **3.18**

Housewares Dept.

TERRIFIC VALUE!

Infant's one-piece stretch nylon sleep coverall. Easy button-front closing. Colors: blue, mint, royal, light blue, pink, yellow and white. Sizes 6, 9 and 12 months. Reg. 1.98.

BARGAIN SPREE PRICE ..... **.97**

Infants' Wear Dept.

SAVE! SAVE! SAVE! FIDELITY BRAND NYLONS

Better wearing, delightfully sheer, snag-resistant hosiery in Spring shades of Spark o' Spice, Tip Taupe, Spiced Copper and Clear Beige. Sizes 9 to 11. Reg. 2 for 1.00.

BARGAIN SPREE PRICE ..... **3 for 1.00**

Centre Aisle Special

19" PATIO COCKTAIL TABLE

A durable all-metal table with gleaming, high gloss enamel finish. Right at home indoors or out. Reg. 2.34.

BARGAIN SPREE PRICE **1.96**

Housewares Dept.

2-LB. THERMOCEL-FILLED SLEEPING BAGS

72"x74" in size with plaid flannel lining and heavy duty zipper. Reg. 8.97.

BARGAIN SPREE PRICE **6.99**

Sporting Goods Dept.

DISH TOWELS

Attractive, delicate pastel stripes to accent the beauty of your kitchen. Soft, absorbent and big enough to last a whole sink full. 19"x29".

BARGAIN SPREE PRICE ..... **4 for 1.00**

Linen Dept.

TERRY GUEST TOWELS

A rainbow array of colors and patterns, bold and gay or delicate and pretty. Approx. size 15"x24".

BARGAIN SPREE PRICE ..... **4 for 1.00**

Linen Dept.

Store Hours: Monday to Friday—10 a.m. to 10 p.m. Saturday—9 a.m. to 10 p.m.

JUST SAY Charge It

TOWN & COUNTRY SHOPPING PLAZA
DOUGLAS ST. & SAANICH

SATISFACTION GUARANTEED WOOLCO REPLACEMENT OR MONEY REFUNDED

Hudson's Bay Company.
INCORPORATED 2ND MAY 1670.

Open 9 a.m. to 5:30 p.m. Shop Thursday and Friday 9 'til 9 Dial 283-1211

Monday is 1.49 DAY at the Bay!

Sorry, No Phone or Mail Orders

You must be satisfied! All merchandise is new, no counter-soils. Save at least 20% on these outstanding values for your shopping dollar!

LINGERIE *second*

ARNEL SLIPS—White, pink, blue arnel tricot, deep lace at bodice and hem. 32 - 42. Sale 1.49
NYLON TRICOT BRIEFS—White, pink, blue with lace trim, elastic leg. S.M.L. Sale 2 pairs 1.49
RAYON BRIEFS—White and pastels, elastic or band leg. S.M.L. Sale 5 for 1.49
FANCY BRIEFS—Acetate tricot, white or pastels, elastic leg. S.M.L. Sale 3 pairs 1.49
ANKLE-LENGTH GOWNS—Pink or blue rayon tricot. Ruffled scooped neckline. M.L. Sale 1.49
RAYON SHIFT GOWNS—Pink or blue rayon tricot, lace trimmed. Medium, large. Sale 1.49
COTTON HALF APRONS—Assorted prints. Sale 2 for 1.49
ARNEL TRICOT PETTIPANTS—White or pink, lace or embroidery trim. S.M.L. Sale 1.49
NYLON TRICOT HALF SLIPS—White or pink, lace trimmed. S.M.L. Sale 1.49
FLORAL PRINT HALF SLIPS—Pink or blue arnel tricot. S.M.L. Sale 1.49

WOMEN'S SHOES *second*

SQUARE DANCE STRETCHIES—Gold, red, black. Light leatherette stretch casual. S.M.L.XL. Reg. 1.98. Sale, pair 1.49
SNEAKERS—Blue, white or black sneakers in 4 to 10. Tie front. Reg. 1.98. Sale, pair 1.49

FOUNDATION GARMENTS *second*

GIRDLES AND PANTY GIRDLES—White, 2-way stretch. M., L. and XL. Sale 1.49
JUNIOR GIRDLES—White, 2-way stretch. S.M.L. Sale 1.49
OUTSIZE GIRDLES—White, 2-way stretch power net. OS. Sale 1.49
GARTER BELTS—White. S.M.L. Sale 1.49
CONTOUR BRAS—Black with satin and lace trim. 32 to 38. A, B and C. Sale 1.49
COTTON BANDEAU BRAS—White. Sizes 32 to 38. Sale 1.49
STRETCH STRAP BRAS—Black and white bandeau style. 32 - 40. A, B, C. Sale 2 for 1.49
CONTOUR BRAS—Stretch strap type. White. Softly padded. 32 - 36. A and B. Sale 1.49

DRESS ACCESSORIES *main*

SCARVES—Squares, oblongs in nylon or rayon; assorted colors. Sale 2 for 1.49
NEW SPRING BLOUSES—Selection also includes arnel, ... cottons, plains and prints. Pastels, gold and bright colors. 12 - 18. Sale 1.49
PURSE ACCESSORIES—Assorted colors. Wallets, cosmetic bags and French-style purses. Sale 1.49
EVENING BAGS—Beaded white and black, imported from Hong Kong. Sale 1.49
UMBRELLAS—Assorted colors and clear plastic. Rayon or plastic, slim style. Sale 1.49

HOSIERY AND GLOVES *main*

TEXTURED NYLONS—Beige or charcoal, small or large diamond patterns. 9 - 11. Sale 2 for 1.49
NYLON HOSIERY—Golden Rose or Fairest. Beige, burnt ember, taupe. First quality seamless nylons. 8½ to 11. Sale 2 pairs 1.49
NYLON MESH HOSIERY—Suntone, beige and taupe. Fine quality with reinforced heel and toe. 8½ to 11. Sale 3 pairs 1.49
NYLON GLOVES—White, beige and colors. Double knit nylon. Wrist length and longer styles. 6½ to 8. Reg. 1.98. Sale, pair 1.49
TV SLIPPERS—Beige, black and white. Leather with novelty trim and soft soles. S.M.L. and OS. Reg. 1.98. Sale 1.49

CHILDREN'S WEAR *third*

SLEEPERS—Pink, aqua and maize fleece cotton. 2-pce. style. 1 - 3. Reg. 1.98. Sale 1.49
SLEEPERS—White, maize, pink, aqua. Stretch, 1-pce. style. 1 and 2. Sale 1.49
FLANNELETTE GOWNS—White, pink or blue. Long sleeves, tie-back. Infants' sizes. Sale 4 for 1.49
COTTON VESTS—White with button front. 1 - 4. Sale 4 for 1.49
TRAINING PANTS—White terry cloth, elastic at waist and band leg. 2 and 4. Sale 3 for 1.49
SNAPPERALLS—Cotton. Aqua, red and blue. Shoulder straps and snap at leg. 12-18 and 24 mos. Reg. 1.98. Sale 1.49
T-SHIRTS—Cotton knit, assorted patterns. Round neck, short sleeve style. 2-3x. Reg. 1.98. Sale, ea. 1.49
UNDERWEAR—White cotton knit sleeveless vest. Elastic waist briefs. 2, 4, 6. Sale 4 for 1.49
COTTON SLIMS—Red, yellow, blue or green. Elastic waist. 4 - 6x. Sale 1.49
COTTON ROLL-UPS—Assorted colors, turn-up cuffs. Sizes 4-6x. Sale 1.49
COTTON SHIFTS—Assorted prints, sleeveless, sheath style. 4 - 6x. Sale 1.49
POPTOPS—Assorted colors. Sizes 4 - 6x. Sale 1.49
COTTON SLACKS—½ boxer waist, 2 front pockets. Charcoal color. 3 - 6x. Sale 1.49
SHORTS—Pink, blue, green, cotton sheen. Boxer waist. 3 - 6x. Reg. 1.98. Sale 1.49
T-SHIRTS—Cotton knit, assorted prints, collar style with short sleeves. 4 - 6x. Sale 1.49
NYLON SOCKS—Red, white, pink or blue ankle socks. 6-8½, 8½-11. Sale 5 pairs 1.49
COTTON SOCKS—White cotton popcorn knit. 8½ to 11. Sale 3 pairs 1.49
GIRLS' SLIMS—Red, blue or pink cotton, ½ boxer waist. 8 to 14. Sale, pair 1.49
GIRLS' SHORTS—Assorted prints, ½ boxer waist. Cotton. 8 to 14. Sale 1.49
COTTON TOPS—Assorted cotton pop tops. 8 to 14. Sale 1.49
GIRLS' DENIM CUT-OFFS—Assorted colors, ½ boxer waist. 8 to 14. Sale, pair 1.49
WHITE COTTON UNDERWEAR—Vest in sleeveless, pants have brief leg. Sale 4 for 1.49
BOYS' SHORT AND TOP SETS—Assorted. 4 - 6x. each Sale 1.49

CHILDREN'S SHOES *second*

PLAID RUNNERS—Canvas uppers in multi-colored plaid or stripe. 5 to 3 coll. Sale 2 pairs 1.49
BOYS' BOOT RUNNERS—Ankle style in black or white. Canvas duck upper. Sizes 11-3. Reg. 1.98. Sale, pair 1.49
PLAID SLIPPERS—Red or blue, gore type slipper, plaid cord upper. 8 to 3. Reg. 1.98. Sale, pair 1.49
CUDDLE PUP SLIPPERS—Fur-like slippers in a host of colors. 8 to 3 coll. Reg. 1.98. Sale, pair 1.49

OLYMPIC ROOM LUNCHEON
Take a break during your busy shopping day and enjoy this tasty meal. Half fried chicken with corn fritter, choice of potato and vegetable, crusty roll and butter plus Fort Garry tea or coffee. It's served at our hot food servery from 11 a.m. to 3 p.m. 2 for 1.49
The BAY, Olympic Room, lower main

RECORDS *main*

45 RPM RECORDS—Favorite rock 'n' roll stars. Every one was a hit a short while ago. Reg. 95c ea. 10 for 1.49
BRASS RECORD RACK—Holds up to 40 LPs. Each 1.49
LEKTROSTAT CLEANING KITS—For record care, especially for stereo LPs. Kit 1.49
LP RECORDS—Very good selection of jazz, dance, group, vocal and western. Each 1.49

1.49 DAY GARDEN SHOP SPECIALS *lower main*

PANSIES, SNAPDRAGONS, CARNATIONS, MARIGOLDS—Healthy local-grown stock. 4 dozen for 1.49
EVERGREEN SHRUBS—Including Elwoodii Witsel and Glauca. Each 1.49
JUNIPERS AND PINES—Including the attractive gold colors. Each 1.49
GOLDEN SHRUBS—Hardy field-grown ornamental shrubs, upright and spreading varieties. 3 for 1.49
15-LB. BAG MILORGANITE—Non-burn lawn and garden fertilizer. 15 lbs. 1.49
15-LB. BAG SULPHATE AMMONIA—For quick, green growth. Each 1.49
FISH FERTILIZER CONCENTRATE—Very economical, quick acting. 64-oz. 1.49
20-LB. BAG STERILIZED SOIL MIX—For seeds, cuttings and potting. 2 bags 1.49
BLUE WHALE PLANTER MIX—Plus can of liquid whale fertilizer. Both 1.49
GARDAL ROSE SPRAY—Controls insects and diseases. Reg. 1.98. Each 1.49
GARDEN GUARD DUSTER WITH DUST—Leaves no poisonous residue. Refillable. 2 for 1.49
ROSE DUSTER PLUS EXTRA REFILL—Gives complete protection. Set 1.49
KILLEX—16-oz. size. Kills lawn weeds and clover. Reg. 2.19. Each 1.49
PLASTIC WEED SPRAY JUG—Plus 8-oz. Weed-No-More. Both for 1.49
5-LB. BAG PLAYGROUND GRASS SEED—Quick growing, hard wearing. 5 lbs. 1.49
CEDAR PATIO TUBS—Redwood finish, use indoors or out. Square design. Each 1.49
10-FOOT FOLDING FENCE—Loop style, green finish. 10 feet 1.49
50-FOOT GARDEN HOSE—Guaranteed 5 years, standard fittings. 50 feet 1.49
WATERING CAN—Green finish, complete with spray rose. 1.49
B-A PEERLESS PREMIUM MOTOR OIL—SAE 30. 4 quarts 1.49
"PLAY MOSS PLUS"—Contains fertilizer. Bag size 22x16 approx. Each 1.49
15-LB. BAG MOSS KRAAB—Containing grass reviver sufficient for 1,000 square feet. 1.49
15-LB. KITTY LITTER—Original Lowes track proof, deodorant, and highly absorbent. 1.49

HOUSEHOLD NEEDS *main*

DuBARRY LOTION—Choice of foundation lotion, firming lotion, astringent. 10-oz. bottles. Sale 1.49
MICRIN—Oral antiseptic. 14-oz. 1.10 size. Sale 2 for 1.49
NEW DAWN—The hair color you shampoo in. All shades. Sale 1.49
BUFFERIN TABLETS—For fast pain relief. Box of 50. Sale 2 for 1.49
SOFTIQUE—Beauty bath oil. Softens and smooths skin. Sale 1.49
LUXURIA CLEANSING CREAM—8-oz. jar. Sale 1.49
GLADE AIR FRESHENER—Four fragrances, 5-oz. aerosol tin. Sale 3 for 1.49
LADY PATRICIA HAIR SPRAY—11-oz. size in firm or soft type, 98c value. Sale 2 for 1.49
LADY PATRICIA SHAMPOO—For regular or dry hair, plus 4 tip-top hour glass curlers. Sale 3 for 1.49
BRISK TOOTHPASTE—Over 1 lb. Sale 6 tubes 1.49
SILVIKRIN—Controls dandruff, cleans and conditions the hair. Normal. Sale 2 for 1.49
LUSTRE CREAM SHAMPOO—Lanolin rich. Economy size. Sale 1.49
HBC FACIAL TISSUE—1,000 single sheets per box. Sale 2 for 1.49
LISTERINE TOOTHPASTE—Family size tubes. Sale 4 for 1.49
ASA TABLETS—HBC brand. 5-grain strength. Bottle of 500. Sale 2 for 1.49
NOXZEMA CREAM—Hospital size. Cream and ointment combined. Sale 1.49
GELUSIL TABLETS—... Box of 100 tablets. Sale 1.49
HELENE CURTIS HAIR SPRAY—6-oz. tins. Soft or firm spray. Sale 2 for 1.49
KOTEX—Economy box of 48 napkins. Sale 1.49
TECHNIQUE—Color tone you apply at home. All shades. Sale 1.49
LOTION, SATINFINISH — Hand, body, 12-oz. plastic squeeze bottle. 2 for 1.49
MAX FACTOR LIPSTICK—Fine line lipstick. Sale 1.49
COLGATE TOOTHPASTE—Sale 2 tubes 1.49
HBC BATH PREPARATIONS—Foamy bath oil, 4 fragrances; castile shampoo, egg shampoo 32-oz. Sale 1.49
HBC HAIR SPRAY—Hard-to-hold and regular. Sale 2 tins 1.49
SCHICK SHAVE SPECIAL — New Hot Lather Aerosol Shave Cream, plus double-edge razor and 2 stainless steel blades. 2.29 value. Sale 1.49

FASHION FABRICS *second*

45" ASSORTED LINENS—Rayon, assorted colors. Sale 1½ yards 1.49
45" RAYON SHANTUNG—Satin back fabric in gold, green, rose, white, black, cream. Sale, yard 1.49
54" RAYON LINING—Black, white, pink, red, blue, yellow, navy, beige, brown, grey. Sale 2 yards 1.49
36" PRINTED BEDFORD—Assorted colors in cotton bedford cloth. Sale, yard 1.49
36" PRINTED POPLINS—Assorted colors and patterns. Sale, yard 1.49
45" ARNEL SHARKSKIN—Pink, blue, yellow, green. Sale, yard 1.49
45" ASSORTED LINENS—Spring colors, rayon material, linen weave. Sale 1.49
36" POPLIN DOTS AND STRIPES—Dots and stripes in black, red, blue, navy. Sale 2 yards 1.49
45" STRETCH DUCK—Spring shades. Easy-to-handle material. Sale, yard 1.49
45" TARPOON—Stripes and checks. Sale 1½ yards 1.49
36" DRESS PRINTS—Assorted patterns and colors. Sale 2 yards 1.49
36" WILL-O-WISP—Sleepwear prints. 3 yds. 1.49
36" HAWAIIAN PRINTS—Floral and scenic patterns. Cotton. Sale 1½ yards 1.49
36" COURTESY PRINTS—Assorted patterns and colors. Cotton. Sale 3 yards 1.49
45" BOMBAY PRINTS AND PLAINS—Florals and dots and plains. Sale, yard 1.49
45" ESTRON AND RAYON PRINTS—Assorted patterns and colors. Sale, yard 1.49

JEWELLERY *main*

BRACELETS—Children's sterling silver bracelets. Sale 1.49
EARRINGS—Beads and bracelets also included. Assorted colors and styles. Sale 6 for 1.49
SIMULATED PEARLS—With sterling silver clasps. Sale 1.49
BOYS' SIGNET RINGS—Sterling silver. Sizing and engraving not included at this price. Sale 1.49
WATCH STRAPS—Ladies' and men's expansion bracelets in yellow or white metal. Sale 1.49

LAMPS *third*

BRUSHSTROKE REPRODUCTIONS — Full color, famous masterpieces. 11"x14" and 12"x16". Each 1.49
CRYSTAL-LIKE PLASTIC CLIP ON CEILING FIXTURES—Each 1.49
CLIP-ON BED LAMP—Blue only. Each 1.49
FLORENTINE STYLE SCREW-IN CEILING LIGHT FIXTURE—1.49
CHILDREN'S FUZZY WALL PLAQUES—Animal motifs to please the children. 4 for 1.49

CANDIES *main*

PEPPERMINT PATTIES—Or Patter-krisp. 50c value. Sale, any 4 boxes 1.49

NOTIONS *main*

ARTIFICIAL FLOWERS—Realistic plastic vinyl, assorted types, colors. 10 for 1.49
GARMENT BAG—Jumbo size, quilted vinyl, zipper closing. Each 1.49
THREAD—Black or white mercerized cotton, 600 yards of number 50 weight. 3 spools 1.49
IRONING BOARD PADS—Scorch-resistant silicone cover, polyfoam underpad. Each 1.49
CROCHET COTTON—Number 20 or 30 weight in white or ecru. 4 for 1.49
FOAM CHIPS—Large 1-lb. bag, approx. non-allergenic foam chips. 3 bags 1.49
WOOL ODDMENTS—Various plys and blends in assorted colors. 1-oz. balls. 7 balls 1.49
PANSY 3-PLY YARN — Shrink resistant, nylon reinforced, assorted colors. 1-oz. balls. 5 for 1.49
4-PLY YARN—Nylon reinforced shrink resistant, large color range. 1-oz. balls. 6 balls 1.49
BABY YARN—Soft, absorbent nylon yarn in white and pastels. 1-oz. balls. 6 balls 1.49
NYLON YARN—All purpose, 100% ..., host of shades. 1-oz. balls. 6 balls 1.49
MOHAIR YARN—1-oz balls of wool and mohair. Fashionable colors. 3 for 1.49

FOODS *lower main*

PEEK FREAN BISCUITS—Digestive, shortcake, nice, small rich tea, ..., ginger crisp, golden wheat. 6 for 1.49
"THE TEA" TEA BAGS—120's. 1.49
1 GALLON OF PALM ICE CREAM—plus free scoop. 1.49
ROMPER DOG FOOD. 20 for 1.49
AYLMER TOMATO or Vegetable Soup. 12 for 1.49
5 SUNNIEST ORANGE JUICE, 48 oz.; 1 Heinz Tomato Juice 48 oz. for 1.49
1 AYLMER 3-FRUIT MARMALADE, 24-oz. tin and 1 Aylmer Strawberry Jam 4 lb. tin for 1.49
CELEBRATION CAKE MIXES—Family size: white, chocolate or combination. (1 pkg. makes 2 big layer cakes). 2 for 1.49
COMBINATION SPECIAL — 1-lb. Burns Shamrock Bacon; 1 1-lb. Weiners, 1 1-lb. Breakfast Sausage for 1.49
STEAKETTES—Haley's Veal and Beef, 4 oz. 10 for 1.49
10 LBS. SNOBOY NETTED GEM potatoes, 3 lbs Snoboy Carrots and 3 lbs New Zealand new onions for 1.49
4 LBS. SNOBOY ORANGES and 3 lbs. Snoboy Extra Fancy Red Delicious Apples for 1.49
AYLMER Bartlett Pear Halves, Fruit Cocktail, Sliced Peaches. 10 oz. Mix or match. 9 for 1.49
AYLMER Blue Lake cut green beans, cut wax beans, Rosebud beets, peas: 10-oz. size. Mix or match. 12 for 1.49
AYLMER Boston Brown Beans or Cream Corn. 10-oz. sizes. 14 for 1.49

STATIONERY *main*

NARROW RULED HEYTABS—5-book packs of 40- page, 3-ring looseleaf paper. Sale 3 packs 1.49
EXERCISE BOOKS—...-page regulation lined ink paper in colored covers. Sale 12 for 1.49
LOOSELEAF REFILL PACKS — 300 sheets of standard 3-ring narrow ruled ink paper. Sale 2 for 1.49
BOXED ENVELOPES—Box of 120 standard size white vellum envelopes. Sale 3 for 1.49
HBC BLUE-LINED ENVELOPES—Box of 100. Sale 3 for 1.49
SCOTCH TAPE—Plastic dispenser contains 1296"x½" tape. Sale 3 for 1.49
TYPING SECONDS—Canary yellow newsprint. Sale 2 for 1.49
WRITING PADS—Fine quality note size pads. Sale 4 for 1.49
HB PENCIL PACKS—12 HB lead pencils plus handy pocket sharpener. Sale 3 for 1.49
BALL POINT PENS—Retractable pens plus extra refill. Sale 2 for 1.49
CARTRIDGE PENS—Fine or medium point pens plus extra cartridges. Sale 2 for 1.49
ACTIVITY BOOKS—Story and colouring books. Sale 5 for 1.49
PLAYING CARDS—Single decks in assorted designs. Sale 2 for 1.49
BOXED STATIONERY—Attractively boxed with matching envelopes. Sale 2 for 1.49
MAGNIFYING GLASS—3" glass with metal frame. Sale 2 for 1.49

FLOOR COVERINGS *fourth*

BLACK STAIR TREADS—5 for 1.49
CANDY STRIPE SCATTER MATS—24"x36". Each 1.49
FATIGUE RUBBER MATS—18"x24". Each 1.49
PLASTIC WALL TILE—Choice of 6 colors. 50 for 1.49
RUBBER WELCOME DOOR MATS—Black, red or green. Each 1.49
PATCH MATS—Broadloom ends, foam backed. 2 for 1.49

HOUSEWARES *lower main*

LARGE CERAMIC BOWLS—Floral motif, 9"x6". Reg. 2.29. Sale, each 1.49
1-QUART BEAN POTS—With lid. Reg. 1.98. Sale 1.49
PANTRY WARE—White with coppertone trim in a choice of bread box, canister set or step can. Each 1.49
BLUE ENAMEL ROASTER—Holds 4-lb. fowl or 7-lb. roast. 1.49
ALUMINUM COOKWARE—Choice of 2-qt. kettle, 2-qt. stockpot, open sauce pan set (1, 1½ or 2-qt. double boiler. 1.49
SPONGE MOP REFILLS—Universal type, keeps hands dry, floors clean. 2 for 1.49
CLEANING AIDS—Choice of broom or dust mop. Each 1.49
RUBBERMAID BATH MATS—White, turquoise or pink. Each 1.49
PAD AND COVER SET—Silicone cover, foam underpad. Each 1.49
STAINLESS STEEL EGGBEATERS—Offset handle, nylon geared for long, efficient service. Each 1.49
6-PCE. KITCHEN TOOL SET—Masher, lifter, spatula, ladle, turner and rack. Set 1.49
PLASTIC KITCHEN WARE—Your choice of wash and rinse dishpan, square dishpan, food ..., or 3-piece plastic canister set. Each 1.49
FATIGUE MAT—...-cushion comfort underfoot. 18"x24". Sale, each 1.49
FURNACE FILTERS—1 inch thick: 16"x20", 16"x25", 20"x20", 20"x25", 15"x20". Sale 3 for 1.49
TWILIGHT GLOBES—Large base style. 2 for 1.49
METAL WASTE BASKETS—Assorted colors, oval shape. 2 for 1.49
6½-OZ. SPRAY BOMBS — Endust. Dust remover and oven guard oven cleaner. Both for 1.49

HARDWARE *lower main*

TEXACO VALOR OIL—No. 20 and 30 weight. 4 quarts 1.49
VISOR PACK—Ideal for driving accessories. 1.49
LIQUID TURTLE WAX—15-oz., with cheese cloth. 1.49
INTERIOR-EXTERIOR PRIMER—Quart 1.49
RUBBER CAR MATS—Black only, 15"x17". 2 for 1.49
COOL CUSHIONS—De luxe, open weave, coated with plastic, inner spring. Each 1.49
CHAMOIS—14" square, ideal for lint-free washing. Each 1.49
DECORA FLAT LATEX OR SEMI-GLOSS ENAMEL — White, lavender, frost white, mint green, Bahama blue, mocha beige, green ice, moon glow yellow, petal pink. Quart 1.49
DECORA OUTSIDE HOUSE PAINT—(Latex) White only. Quart 1.49
PAINT AND VARNISH REMOVER—40-oz. tin. Quart 1.49
STANDFAST PORCH AND FLOOR PAINT—In tile red, lead, grey. Quart 1.49
PAINT ROLLER AND TRAY OR 3" PAINT BRUSH—Roller measure 7½". Choice 1.49
7½" PAINT ROLLER AND TRAY—Plus junior roller and 4-foot extension handle. Set 1.49
WHITE SHELLAC—40-oz. bottle. Each 1.49
PLASTIC DROP SHEETS—9'x12'. Heavy quality. 2 for 1.49
PLASTIC LITTER BASKETS FOR CARS—Clip-on type. Gold, silver, red, blue, green. Each 1.49
SEAT BELT RETRACTORS—Keeps car neat and tidy. Set of 2 for 1.49

SPORTING GOODS *lower main*

BICYCLE TIRES—Sale 1.49
BICYCLE TUBES—Sale 2 for 1.49
FISHING LINES—¼ lb. spools. 15, 20, 25, 30 and 40 lb. test. Sale, spool 1.49
HERRING DODGER—Nickel, No. 1. 2 for 1.49
TENNIS BALLS—Sale 3 for 1.49
TENNIS RACQUETS—Sale 1.49
JUNIOR BASEBALL GLOVES—Canadian made, leather. Sale 1.49
HBC GOLF BALLS—Canadian made. Sale 4 for 1.49
PLASTIC GOLF TUBES—Sale 10 for 1.49
TIGER EXPRESS METAL WAGON—8½x16. Sale 1.49
16" DOLL—Poodle cut, saran hair. Sale 1.49
SLINKY—Walks down stairs. Sale 2 for 1.49

PHOTO NEEDS *main*

BLACK AND WHITE FILM—127, 620 and 120 sizes. Sale 5 for 1.49
FLASH BULBS—Clear AG1 and M2. Sale 18 for 1.49
Blue AG1 and M2B. Sale 16 for 1.49
No. 5 Clear. Sale 15 for 1.49
No. 5 Blue. Sale 12 for 1.49
8MM MOVIE SPLICER—Plus supply of tape. Sale 1.49
RECORDING TAPE—3" reel, 225' tape. Sale 2 for 1.49
300' REEL AND CONTAINER. Sale 3 for 1.49
400' REEL AND CONTAINER. Sale 2 for 1.49
UNIVERSAL SLIDE TRAYS—40 capacity. Sale 4 for 1.49

BOYS' WEAR *main*

BLUE JEANS—Jean style with full boxer waist. Washable blue cotton. Sizes 6, 8, 10. Sale 1.49
SWEAT SHIRTS—Long sleeve crew necks with knit cuffs in oxford, white, royal or scarlet fleece backed cotton knit. S.M.L. Sale 1.49
T-SHIRTS—Short sleeve crew neck with elastic neck band in washable white cotton. S.M.L. Sale 2 for 1.49
BRIEFS AND VESTS—Athletic style vests and elastic waistband briefs with double seat in washable white cotton. S.M.L. coll. 3 for 1.49
FLANNELETTE SHIRTS—Slim style long sleeve shirts with regular collar come in washable checked cotton flannelette. Age 8-16. Sale 1.49
COTTON SPORTS SHIRTS—Patterned and striped long sleeve, regular collar shirts in washable cotton. Slim style. Sizes 8-16. Sale 1.49
SHORT PANTS — Hardwearing, washable, short pants with half boxer waist and zipper front in loden, navy or antelope coll. Sizes 6-12. Sale 1.49
SWIM SUITS—Tight fitting brief style with reinforced front. Elasticized bengaline in plain colours. S.M.L. Sale 1.49
JAC SHIRTS—Short sleeve, regular collar jac shirt style in striped cotton. Sizes 8-16. Sale 1.49
COTTON PANTS—Slim leg, ½ boxer waist style in hard-wearing washable checked cotton. Sizes 6-12. Sale 1.49
BOY'S PYJAMAS—Regular cut with half elastic waist, long sleeved coat style jacket in patterned washable cotton. Sizes 6-16. Sale 1.49

MEN'S CLOTHING *main*

PLASTIC RAINCOATS—Handy fold-away raincoats in beige or charcoal plastic are full length, have 2 way pockets. S.M.L.XL. Sale 1.49

1.49 ALTERATIONS SPECIALS
JACKETS AND TOPCOATS—Shorten or lengthen sleeves; take in or let out side seams, raise or lower collar; new inside pockets. Each 1.49
SLACKS—Taper; shorten or lengthen legs; take in or let out waist, seat or stride; supply and install new zipper; install new watch pocket; new belt loops. Each 1.49
ALL GARMENTS MUST BE DRY CLEANED.

MEN'S FURNISHINGS *main*

MEN'S ROLL NECK T-SHIRTS—All cotton, long sleeved, black and white. S.M.L. Sale, ea. 1.49
SHORT SLEEVE KNIT SHIRTS—White, blue or beige; crew-neck pullovers with vest pockets. S.M.L.XL. Sale 1.49
T-SHIRTS—White cotton crew-neck shirts. S.M.L. Sale 2 for 1.49
LONG SLEEVE SWEAT SHIRTS—Oxford, navy or white fleece lined cotton. S.M.L. Reg. 2.95. Sale 1.49
COTTON BRIEFS AND VESTS—Athletic vest and brief style shorts with full elastic waist. White rib knit. S.M.L. Sale 2 for 1.49
FANCY BOXER SHORTS—Printed cotton shorts with balloon seat, full elastic waist. S.M.L. Sale 2 for 1.49
STRETCH SOCKS—Clocked cotton/nylon blend socks fits sizes 10 to 13. Sale 2 pr. 1.49
SHRED ANKLE SOCKS—Ankle length, ... socks in cotton, reinforced with nylon. Sizes 10 to 12. Sale 2 for 1.49
WHITE SHORT SLEEVE DRESS SHIRTS—Soft collar, trim fit style in cotton. Sizes 14½ to 17. Sale 1.49
SHORT SLEEVE SPORT SHIRTS—Soft collar, full cut body style in cotton. S.M.L.XL. Sale 1.49
LONG SLEEVE SPORT SHIRTS—Cotton shirt with 1 pocket. S.M.L. Sale 1.49
COTTON HANDKERCHIEFS—17" white cotton squares. Sale 8 for 1.49
TIES—Regular and slim blades in assorted synthetics. Sale 3 for 1.49

MEN'S SHOES *main*

MEN'S RUNNERS—Black and white canvas duck uppers in in lace boot style. Sizes 6-12. Reg. 1.98. Sale 1.49
BOY'S RUNNERS—Boot ... black and white canvas duck uppers, rubber soles. Sizes 1 to 5. Reg. 1.98. Sale 1.49

STAPLES *third*

FLANNELETTE BLANKETS—Soft and cosily napped cotton blankets, whipped ends, pink or blue bordered. 54"x80". Each 1.49
COTTON SHEETS—Plain hemmed, pure white. 54"x80" (youth, bunk or single bed). Each 1.49
PILLOW CASES—140 Thread count. White cotton. 42" standard size. 3 cases 1.49
PILLOWS—Foam chip or feather, floral print covers. Each 1.49
EMBROIDERED PILLOW CASES—Standard size white cases, gorgeous embroidery. Blue, green, rose, gold. Pair 1.49
COTTON PILLOW PROTECTORS—Standard size, white, zippered for laundering. 3 for 1.49
TOWEL ENSEMBLES—Terrific assortment of plains, stripes, florals. Blue, green, yellow, rose, white. Bath 2 for 1.49 Hand 4 for 1.49 Face 6 for 1.49
27" COTTON FLANNELETTE—For diapers, polishing cloths, sleeping bag liners. 6 yards 1.49
BATH MAT SETS—Cotton chenille in pink, aqua, green, white beige, gold. Non-slip back. 20"x30". Each 1.49
DISH CLOTHS—Cotton in colorful checks. Approx. 12"x14" size. 10 for 1.49
TEA TOWELS—100% linen with colorful stripes. 17"x28" in size. 6 for 1.49
TEA TOWELS—Terrific size, 24"x36", for ... 3 for 1.49
PLASTIC MATTRESS COVERS—White with elasticized fit, twin or double. Each 1.49
WOVEN COTTON PLACE MATS—Brown, beige, aqua, green, melon, yellow. 12"x18". 4 for 1.49
PLASTIC PLACE MATS—Green, white, beige, yellow, pink. 12"x18". 6 for 1.49
PRINTED RAYON CLOTHS—Colorful printed patterns. 52"x52". Each 1.49
81" SHEETING—100% cotton, high count Colonial sheeting, excellent for making your own sheets, 81" wide. 1½ yards 1.49

CHINAWARE *third*

BONE CHINA TEAS AND SAUCERS—New floral patterns from England. 2 for 1.49
TOP QUALITY BONE CHINA TEAS AND SAUCERS—Sale, each 1.49
INSTANT CANDLEWAX—Make your own creations, 7 colors, scents. 4 lbs. 1.49
DECORATOR LUXITE CANDLES—12" or 18" lengths. Blue, green, amber and mauve. 2 for 1.49
NOVELTY WOODEN EGG CUPS—Funny faces and woollen caps that the children will love for Easter. 2 for 1.49
KITCHEN CUPS AND SAUCERS—...'s snow-white Regency semi-porcelain. 3 for 1.49
ITALIAN FROSTED STEMWARE—Goblets, wines, sherbets, tumblers, in avocado, yellow, light blue. 2 for 1.49
11½" GLASS ... RELISH DISH—Blue, green or clear. Each 1.49
3-BLOOM BONE CHINA FLORALS—Hand painted, made in England. Each 1.49
BREAKFAST SIZED COFFEE MUGS—4-ribbed mugs in green and white. Set 1.49

DRAPERIES *fourth*

CLOSELY WOVEN DACRON PANELS—White, tailored style. 41"x81". Each 1.49
CORDUROY OR SATIN TOSS CUSHIONS—Gold, green, tangerine, orange, red, rose, olive, beige, brown. 12"x12" and 14"x14". Each 1.49
FLOCKED DACRON CURTAIN YARDAGE—White with turquoise, melon or rose floral pattern. 42" wide. 2 yards 1.49
Matching angelskin lining 2 yards 1.49
LINED PLASTIC FLORAL PRINT DRAPES—Slot heading, floral prints on white 34"x84". Pair 1.49
PLASTIC SHOWER AND WINDOW CURTAINS—Pink, yellow, turquoise, green, champagne, plain texture or pattern. 34"x54" window, 72"x72" shower. Each 1.49
PLAIN DRAPERY YARDAGE—Heavy quality textured cotton. Beige, brown, green, yellow, aqua, melon, blue, rose. 48" wide. Yard 1.49
PRINT DRAPERY YARDAGE—Good assortment in this rayon/cotton blend. 45" wide. 1½ yards 1.49
BOUCLE PATTERN CURTAIN YARDAGE—Aqua, rose, green, white, sand 45" rayon. Yard 1.49
COLORED BURLAP—Green, brown, yellow, rose, gold. 39" wide. 2 yards 1.49
SARAN WEBBING—Green, red, yellow, turquoise. 2¼" wide. 7 yards 1.49
TAILORED CUSHION COVERS—Assorted cotton prints, oblong or square, hook and eye opening. Each 1.49
I-BEAM TRACK—Aluminum. Comes complete with glides, supports, end stoppers. 8 feet 1.49
ZIPPERED CORDUROY PILLOW COVERS—Assorted pastels, for average size pillows. 2 yards 1.49
DECORATIVE 36" KITCHEN PRINTS—Cotton. 2 yards 1.49

Visit to Rome King Fisherman Prize

By ALEC MERRIMAN
Outdoors Editor

The 11th edition of The Daily Colonist King Fisherman Contest opens May 1 and this year's big hidden weight prize will be an expenses-paid trip for two to Rome, with a week's holiday in Italy.

Winners will be drawn from all entries after the Oct. 31 end of the contest and will travel to Rome on a luxury Canadian Pacific Airlines jet.

The popular weekend wilderness camping-fishing trip on Vancouver Island with a Vancouver Island Helicopters' whirlybird at the winner's disposal will again be a major hidden weight prize.

A 12-foot aluminum cartop boat purchased from Angus Marine Thornes' boat headquarters will be a third contest-long hidden weight prize.

Last year's New Zealand trip hidden weight winner, 11-year-old Russell Murcheson and his father, Angus, will travel to New Zealand by Canadian Pacific Airlines next week and will be hosted by the New Zealand government for 12 days.

Miles and Frances Primrose will take their Vancouver Island Helicopters' trip within the next two or three weeks to the Nimpkish Valley-Sayward Lakes area with headquarters at Campbell River's Rustic Motel. John Ebert will be their fishing guide.

Colonist King Fisherman Contest officials will hit the road this week to distribute posters, weigh-in forms and rule sheets

Continued on Page 2

SUPPORT YOUR U 3 DRIVE

The Daily Colonist.

Vancouver Island's Leading Newspaper Since 1858

Sunny
(Details on Page 2)

Telephone 383-4111
Want Ads 386-2121

No. 103—107th YEAR | VICTORIA, BRITISH COLUMBIA, SUNDAY, APRIL 11, 1965 | 10 CENTS DAILY 14 CENTS SUNDAY | 70 PAGES

Fighting Leafs Aim for Finals

Victoria Maple Leafs, almost eliminated Friday, now are just one victory away from a spot in the Western Hockey League final series.

Maple Leafs Saturday won their second game in two night, defeating Seattle Totems, 2-1, to tie their best-of-seven series, 3-3. Deciding game is in Seattle tonight, the winner to meet Portland. (See Page 12.)

100 Hurt in Town

U.S. Twister Kills Four

By the Associated Press

A tornado ripped through Conway, Ark., Saturday night, killing at least four people and injuring more than 100.

State police found the bodies while combing through the wreckage of at least a dozen houses in the Central Arkansas town of 12,500, Gov. Orval E. Faubus reported.

"We may find other dead and injured in the rubble of places destroyed," Faubus said.

The twister mowed a swath across the Arkansas Children's Colony, a treatment centre for retarded children, as it moved through the south and east side of the town. None of the children was hurt.

POWER CUT OFF

The state civil defence agency worked to restore power, which was cut off when the sudden storm passed through the town.

A Bean Lake, Mo., trailer court was heavily damaged by a funnel that slashed a 100-foot swath through 25 trailers. Most of the trailers were damaged and six people were injured.

Twisters were sighted from northwest of Leavenworth, Kan. northeastward through De Kalb, Mo. Leavenworth is about 20 miles northwest of Kansas City.

DON'T MISS

Mignonette Is Here!

From a weed-patch in Egypt to Empress Josephine's own garden to all Western Europe to Colonist readers comes Mignonette, with its haunting fragrance.

This is the second free seed offer made this year by Colonist garden editor M. V. Chesnut, application for which will be found today on Page 15.

* * *

Australia 'Promised Land' —Page 5

* * *

Coming TV Fare Worse Than Ever —Page 6

* * *

Victorians Step Out At Weekends Only —Page 7

* * *

Agent 8½ Does It Again —Art Buchwald, Page 15

* * *

'Queen of Paris' Dies in Poverty —Names in the News, —Page 19

* * *

LBJ Expected To Match FDR —Page 39

* * *

Islander: A Lady Was Deluged

* * *

	Page
Bridge	31
Building	10, 11
Comics	15
Crossword	30
Financial News	8, 9
Garden Notes	15
Social	22, 23, 24, 25, 26, 27
Sport	12, 13, 14
Television	20
Theatres	6, 7
Week on the Prairies	30

EXPLORE MOON AT HOME

HOUSTON, Tex. (AP)—In a couple of years you will be able to explore the moon with astronauts and not leave the comfort of your own living room.

Television is the answer of course.

* * *

Manned Spacecraft Centre engineers have finished development of the camera that will be used by astronauts to send back to earth pictures of the lunar surface.

By the time this takes place, hopefully in 1969, the moon may be the most photographed piece of celestial real estate in the heavens.

* * *

The Surveyor project is a follow-on program to Ranger. Instead of slamming head on into the moon, as the Ranger did, the Surveyor spacecraft will settle "softly" to the surface using breaking rockets.

The second moon picture-snapping project is called the lunar orbiter program. Its primary purpose is to orbit the moon at 28 miles and take thousands and thousands of pictures.

Real, Live Bird!

Wonder fills eyes of Eleanor Gordon as she watched fluffy goaling cradled in her skirt. With classmates in Toronto, Eleanor was allowed to see and fondle chicks and goalings in study of phenomena of spring.—(AP)

Freighters Collide

Fire Follows Crash

MONTREAL — (UPI) — The crippled Dutch freighter Hermes limped into port Saturday night with 10 survivors from the West German freighter Transatlantic following a collision of the two ships early Saturday morning.

The 10 crewmen were from the 7,800 - ton Transatlantic which was, at last report, still smouldering in Lake St. Peter in the St. Lawrence River, 60 miles downstream from Montreal. (See picture, Page 3.)

One man died in the mishap and another was missing. A third was taken to hospital in Sorel, Que., in critical condition.

'KEEP QUIET'

When the 5,700-ton Hermes docked, the survivors were spirited away by police and when crewmen attempted to say something to newsmen, they were told to keep their mouths shut by one of the ship's crew.

The captain, Walter Buschan, remained at Yamachiche, Que., near his burning ship which was being towed out of the main stream toward Sorel.

An eight-hour battle to save the Transatlantic ended when Capt. Buschan and a few remaining crewmen abandoned it.

All the casualties were among the crew of the Transatlantic, torn by a huge hole amidships in the cargo holds. The Hermes for a time seeped water through a 20-foot gash in its bow.

The Transatlantic was reported to be carrying a crew of 32, the Hermes at least 30.

The collision occurred in early-morning mist, at about 6:30 a.m., in a bend in the river.

Johnson Offer 'Not Enough'

MOSCOW (AP) — Pakistan's Foreign Minister Zulficar Ali Bhutto, fresh from talks with top Soviet leaders, says President Johnson must go beyond his offer of "unconditional negotiations" to win peace in Viet Nam.

Bomb Target

NAHA, Okinawa (AP)—Okinawa police said an unidentified American serviceman tossed an explosive device into an Okinawa bar frequented by U.S. Negro servicemen on Friday night. An Okinawan cook was burned slightly.

Esquimalt Seamen Arrested in Japan

TOKYO (Reuters)—Police arrested three seamen from the two Esquimalt-based Canadian destroyers currently on a goodwill visit to Japan and charged them with attacking a Japanese taxi driver in Yokohama Saturday.

Police identified them as Leon Joseph Kocevar, 22, and William Thrashbrian, 20, both of the destroyer Saskatchewan, and Richard William Boonstra, 20, of the MacKenzie.

The three were alleged to have struck the taxi driver with an iron bar and attempted to run away without paying their taxi fare of 230 yen (about 70 cents), police said.

The taxi driver was admitted to hospital with head injuries.

Viet Nam: Quiet Diplomacy

Soviets Want To Help U.S.

By ARTHUR L. GAVSHON

LONDON (AP)—Soviet sources are quietly spreading the word in London that their country wants to help the United States end the war in Viet Nam.

Before and after President Johnson's offer for talks, Russian informants have been suggesting that neither Moscow nor Washington wants the Viet Nam war extended. They say both countries recognize that China, if rampant in Southeast Asia, could imperil world peace and that something needs to be done to check Peking's position in North Viet Nam.

To achieve these goals, Soviet sources imply, Moscow and Washington must find ways to co-operate. The Johnson peace plan seems to approach such a basis although the Russians seem to think it needs to be revised at least so the National Liberation Front (representing the Viet Cong guerrillas in the south) can be represented at any peace talks.

BIG DIFFICULTY

This is a big difficulty. The United States is unlikely to agree to dealing with the Viet Cong. But the Russians must — to back up their own oft-repeated pledges—get the South Vietnamese Communists into the picture, or risk condemnation by Communists around the world.

Still, there are important implications in the Soviet hints, which seem to point toward a Moscow yearning for some sort of tacit understanding between the super-powers to defuse the Southeast Asia situation — and perhaps even contain the Chinese.

MANY LEVELS

This sort of Russian thinking is being outlined in informal contacts on a variety of levels among diplomats, politicians and reporters.

It appears to fit into information reaching key Western governments through the official network of communication with Moscow. A highly placed Soviet diplomat discussing Viet Nam recently within British colleague remarked in Moscow:

"When fire breaks out firemen don't argue about their duties."

In London Russians have been seeking out British acquaintances to amplify their ideas. Nobody familiar with Soviet methods of communication believes all this to be accidental.

Continued on Page 2

* * *

Viet Nam: Loud Reaction

Johnson Plan 'Propaganda'

MOSCOW (AP)—Pravda has dismissed President Johnson's offer of peace talks on Viet Nam without prior condition as part of a "noisy propaganda campaign" to continue American aggression there.

In the Kremlin's first official reaction to Johnson's speech in Baltimore, Md., on Wednesday, the Soviet Communist party organ insisted Saturday the President indicated no change of heart in U.S. policy and questioned his offer to negotiate.

Pravda commentator George Ratiani noted that "American propaganda seized especially on the expression 'unconditional' and accompanied it with the loudest commentary.

* * *

"However, official explanations of what in reality were restrictions on these conditions, were not long in coming."

He said the U.S. reply Thursday to a 17-nation appeal for a settlement of the Viet Nam battling insisted on a cessation of Viet Cong attacks as a condition for negotiations.

In his talks at Johns Hopkins University in Baltimore, Johnson offered to join in "unconditional discussions" to halt the fighting and offered $1,000,000,000,000 for a vast Mekong River basin development program.

* * *

No MiGs Met

120 U.S. Warplanes Hit Bridges, Roads

SAIGON, South Viet Nam (AP)—More than 120 U.S. warplanes fanned out over Communist North Viet Nam Saturday, striking at a strategic bridge and highways. Officials said all got back safely after meeting little groundfire and no air challenges from Communist MiGs.

A Viet Cong-South Vietnamese firefight three miles from Da Nang gave 1,400 newly arrived U.S. Marines their first glimpse of the Viet Nam war but they did not become engaged. The ground troops came ashore concurrent with the arrival of the first four of 18 F4 Phantom jets flown by Marine pilots.

BRIDGE KNOCKED OUT

Seventy-five U.S. Navy planes from the carriers Ranger and Coral Sea knocked out the Kin Cuong Bridge on North Viet Nam's Route 7, 150 miles south of Hanoi, U.S. officials in Saigon reported.

The Navy planes were over their targets for 30 minutes.

In morning and afternoon runs, U.S. Air Force bombers and fighters ranged up and down Highways 7 and 8, about 100 miles north of the South Vietnamese border. A U.S. spokesman said they sprayed a variety of targets, presumably road convoys.

MARINES WATCH

The 1,400 newly arrived Marines stood by trunks and helicopters on Da Nang beach and watched a Vietnamese Ranger company fight in a village against the Viet Cong. There was no noticeable excitement among the Marines.

Sultry Beauty Dies of Burns

CHICAGO (UPI)—Sultry actress Linda Darnell, one of Hollywood's reigning beauties of the 1940s and 1950s, died Saturday of burns received in a heroic attempt to rescue a friend's child in a blazing apartment.

The 43-year-old brunette died in the famed Sumner L. Koch burn unit of Cook County Hospital. Some of the nation's top burn experts had worked for 33 hours in hopes of saving her life.

HOLLYWOOD AT 15

But burns covered 80 per cent of the body of the Dallas-born actress who came to Hollywood when she was just 15 and went on to star in 50 movies, among them Forever Amber, in which she played the title role.

Little hope had been held out for her life since she was carried early Friday from the charred home of her longtime friend and onetime personal secretary, Mrs. Richard Curtis, in a fashionable section of suburban Glenview.

According to friends of the Curtis family, Miss Darnell died trying to save a teen-age girl who was already safe.

The actress dashed into the burning living room of the Curtis home in the apparent belief that Mrs. Curtis' daughter, Patricia, was there. Patricia had already jumped from a second storey window to the stone patio below. Miss Darnell was found behind a sofa.

IMPROVED TEMPORARILY

Although she had been listed in "very, very critical" condition, Miss Darnell appeared to show some improvement after she was brought to the Cook County burn unit. Her adopted daughter, Charlotte, 16, visited her and doctors said she was "slightly improved."

The fire broke out a short time after she and Mrs. Curtis sat up and watched the late movie, Star Dust, in which Miss Darnell starred in 1940.

Linda Darnell

Motorist In Fair Condition

Paper mill worker Bentley Medd, 23, of Chemainus was in fair condition in Victoria's Royal Jubilee Hospital late Saturday following a train-car crash at Chemainus the day before.

He suffered severe injuries when his Volkswagen and the E & N Railway Dayliner train met at a level crossing.

Honors at Nanaimo Music Festival

Young Artists Share 41 Awards

NANAIMO—Forty-one bursaries totalling more than $1,000 were awarded Saturday night as the honors performance in Nanaimo Senior High closed the 1965 Upper Island music festival.

Pianist Sue Watson of Port Alberni was chosen as the outstanding solo performer of the festival, which had a near record of 762 entrants.

The choice allows her to compete for a scholarship donated by Mrs. Phyllis Schuldt of Vancouver. This competition will be held in Vancouver after the Kiwanis B.C. music festival.

Festival committee officials disclosed they received a $25 grant from Canada Safeway to help meet mounting administration costs.

It may lead to a system of patronage assistance similar to that used to finance festivals in eastern Canada. Until now, the committee's only income came from entry fees and advertising.

Bursary winners:

Piano, elementary, Denise Bullen, Comox, $25; junior, Maureen Grant, Qualicum, $25, Joy Clark, Nanaimo, $10, Brooke Thomson, Nanaimo, $25, Lenore Davis, Nanaimo, $15; intermediate, Betty Crosby, Comox, $25; Susan Yeatsley, Nanaimo, $50, Tom Martin, Nanaimo, $25; senior, Carolynne Campbell, Nanaimo, $50; special award, Susan Watson, Port Alberni, $25.

Vocal, Rose Bowl for soprano solo, Joan Woodcock, Nanaimo; elementary, Carol Gorosh, Nanaimo, $15; junior, Shirley Edgett, Courtenay, $25; intermediate, Linda Irving, Qualicum, $10; Lynne Anderson, Courtenay, $25.

Speech arts, elementary, Gina Guiola, Nanaimo, $15; junior, Linda Syme, Ladysmith, $25; junior, Canadian poems, Marie Stiffin, $25; David Walford, $25; Marjorie Stupich, $25; intermediate, Diane Harlow, Ladysmith, $25; Patricia Clavora, Nanaimo, $25.

Instruments, violin, Ian Rudkin, Nanaimo, $15; viola, Gerard St. Jean, Nanaimo, $25; clarinet, Janine Bartram, Port Alberni, $25; Wayne G'Froerer, Port Alberni, $25; trumpet, Bryce Gurney, Port Alberni, $25; intermediate trumpet, Don Bich, Nanaimo, $25; accordion, Bruce Kingsley, Port Alberni, $15; Claire Carlson, Cumberland, $25; junior accordion, Toni Monrufel, Port Alberni, $25; intermediate accordion, Don Cox, Port Alberni, $25.

Drama, Susan Briginshaw of Nanaimo and Gene Quist of Ladysmith divided a $30 bursary.

Dancing, ballet, Linda Gammie, Chemainus, $25; elementary, Suvanna Goundon, Port Alberni, $25; junior, Linda May Holmes, Nanaimo, $25; intermediate, Irene King, Nanaimo, $25; group, Mid-Island ballet group, $25, Pat Cummings school of dancing, $50; special awards, George Marshall, Port Alberni, $25, Carly Delahunt, Duncan, $25.

Adjudicators, Philip Halley, London, vocal and choral; Edgar Boucher, Belfast, instrumental; Mrs. Josie Smith, Trail, speech arts; Mara McBirney, Vancouver, dancing; Flt. Lt. W. V. Boyce, Victoria, brass, woodwinds, brass and accordion.

Oak Bay School Band Plans Up-Island Tour

Members of the Oak Bay Junior High School band — all 41 of them — will play three concerts in two days at up-Island points this week.

Wednesday morning they will appear at Quamichan Junior High in Duncan, Wednesday afternoon at Comox Junior High and Thursday morning at Lake Trail Junior High in Courtenay.

During the trip the bandsmen will tour the RCAF base at Comox and the Crofton pulp and paper mill. They will be billeted with up-Island students the night they are away.

Escorts and chaperones for the journey will be bandmaster David Dunnet, band manager Reginald Lott of the school's mathematics department, and Mrs. Lott.

T
M
W

Bunch Of The Boys

Honorary president George Pearkes, who keeps busy much of time in another job as B.C. lieutenant-governor, turned up for Vimy Day celebrations of Cobble Hill Legion branch. With him are, from left, veterans George Allen, Ian Menzies, R. Y. Calderwood, John Willing and C. E. Thorpe. — (Jean Bain)

* * *

Sound of Music Not Over Yet

NANAIMO — More than 1,100 students will appear in a tattoo of school bands in the civic arena at 8 p.m. April 30.

The students from the Fraser Valley, Vancouver, Vancouver Island and Kuper Island will appear in bands, cadet units, drill teams, Highland dancing teams and choirs.

The suggestion to open the tour of the annual B.C. tattoo in Nanaimo come from Kurt Knoop of Chilliwack when he heard Nanaimo's John Barsby school band in Chilliwack last year. The tattoo will also play in Victoria May 1.

Barsby band conductor Pat O'Shaughnessy says 800 billets will be needed April 30 for the students. Forms will be distributed in district high schools for students to take home to parents.

Net proceeds will be divided among the participating bands to cover travelling and other expenses.

It's a fact . . .
MORE FAMILIES BUY MORE HOMES THROUGH M.L.S.
Ask your Realtor about the Multiple Listing Service of the Victoria Real Estate Board
M.L.S.

Malahat Branch

Legion Hall Going Up Second Time

SHAWNIGAN LAKE — Members of the Malahat Legion branch expect to start work this week on the walls of a new Legion hall on the Mill Bay-Shawnigan Lake Road—for the second time.

The building was nearly complete when it was partially destroyed New Year's Day by the collapse of the roof and walls under heavy snow. The rubble has been cleared away and volunteer efforts of the 42-member branch will complete the reconstruction.

RECENT RAFFLE

The branch cleared $155 from a recent raffle of a hand-hooked rug and mahogany coffee table in efforts to raise money for the rebuilding.

It has also received $100 donations from the Cobble Hill branch and the Pro Patria No. 1 unit in Victoria, and plans to sponsor a dance May 1 in the Cobble Hill community hall.

Around the Island

Maxine Queen of Cumberland

CUMBERLAND—Maxine Anderson was chosen Friday as queen of the 77th annual May 24 celebrations in Cumberland and will be crowned on the big day by retiring queen Judy Hill.

Her maids of honor will be Jacalyn Hill, a sister of the 1964 queen, and Margaret Gilkin. Pageboys and flower girls remain to be chosen and, by tradition, are children of former queens.

* * *

DUNCAN—The Cowichan Agricultural society decided Friday night to ask the provincial highways department to resurface Allanby Road. Society members feel that, as soon as the Canadian Pacific Merchandising Services relocate on that road, traffic will increase considerably and Allanby is in poor condition at the moment.

* * *

LAKE COWICHAN—The local volunteer fire department will hold a turkey shoot today starting at 1 p.m. at the Fish and Game Club range, Meade Creek. In charge of the shoot is a committee headed by fire chief Bob Weismiller.

* * *

NANAIMO—Thieves who forced a side vent in the window of a car parked on Larch Street Friday evening stole some new clothing owned by R. M. Smith, 333 Newcastle. More than $30 was taken from the cash register at Perma Printers, 324 Wallace.

* * *

DUNCAN—Funds for the proposed Cowichan Sports Club, which plans to concentrate on rugby, grass hockey, tennis and cricket, will be raised by the annual spring ball of the Cowichan women's grass hockey club in Captain Morgan's Lodge at Genoa Bay April 23. Convener will be Mrs. Ted Hearn and other officials are Mrs. Pat Chaworth-Musters, Mrs. Pat Clarke, Mrs. Joyce MacKenzie, Mrs. Kerri Lawrence, Mrs. Vivian Sykes and Barbara King.

* * *

LAKE COWICHAN — This year's annual Cowichan Lake regatta will be held Sunday, Aug. 22, commodore Percy Cooper announced at a meeting of the local Kiwanis club last week. In other matters, Lind Sherlock reported the collection of $653 to date in the Red Cross campaign, a little ahead of last year.

* * *

CHEMAINUS — The recent spring fashion show staged by the Pythian Sisters' May Temple brought in net proceeds of almost $142. This combined with public donations have made possible a $500 cheque to Cerebral Palsy fund headquarters. Mrs. Herb Wilson won the draw at the last temple meeting.

* * *

NANAIMO—The annual general meeting of the Nanaimo and District Education Council will be held at 8 p.m. Tuesday in Dufferin Crescent Elementary School.

* * *

CUMBERLAND—A full house was the report Friday from the annual penny carnival staged in the Cumberland gym hall by the district Scout and Guide committee. The carnival is the committee's only annual money-making event.

* * *

NANAIMO — Gordon Kirby has been elected president of the Toastmasters club here. Other officers are Mike Murray and John Bateman, vice-presidents; Mel Thomas, secretary; Henry Van Shalk, treasurer, and Dayrell Bate, sergeant-at-arms.

* * *

PORT ALBERNI — Cpl. V. D. R. Wilson of the RCMP detachment here will take over the Squamish department shortly, provincial RCMP officials have announced.

ALBERNI — Provincial archivist Dr. Willard Ireland will speak April 21 at a public meeting called in city hall to discuss the proposed district historical society. Interested persons have been asked by provisional chairman Mrs. E. W. Adam to attend the meeting, which starts at 8 p.m.

* * *

CHEMAINUS — Mrs. A. Pender has been elected second vice-president of the Legion Branch 191 women's auxiliary, succeeding Mrs. F. E. Martin, who resigned. Mrs. E. Jackson will replace Mrs. Pender on the executive committee. Miss Patsy Petras won an auxiliary raffle of a doll and a cradle.

* * *

LAKE COWICHAN — Mesachie Lake resident Daniel Chang was released from hospital in Duncan Saturday after receiving minor head injuries in an accident on the Cowichan Lake Road about 1 a.m. Police said the vehicle left the road and hit a telephone pole.

Duncan Woman Appointed

Appointment of Sharon Currie of Duncan as director of publicity for Notre Dame University in Nelson, B.C., has been announced by university president Rev. Father Aquinas Thomas.

Miss Currie, 22, is a graduate of Prince Rupert High School who replaces Mrs. Dorothy McIntosh, who is moving to Vancouver.

Miss Currie has been a newspaperwoman for five years, working at the Prince Rupert Daily News and Nelson Daily News before moving to Vancouver Island last fall. On the Island, she worked in the Port Alberni and Duncan bureaus of the Nanaimo Daily Free Press.

'Action Land' Theme For Comox Valley

COURTENAY—"Action Land" will be the theme for the publicity campaign of the Courtenay-Comox Chamber of Commerce this year. Chamber members have decided.

The theme was chosen because of the Comox Valley's many activities including skiing, fishing, golf, hunting and boating.

In the same vein, William Hart disclosed plans for a new tourist bureau sign. He suggested it be changed periodically to keep public interest high.

Chamber directors agreed to support a proposal for a summer school of fine arts, as outlined by Harry Harris, and named Norey Carey to lead a committee which will investigate possible locations for a regional college.

SANDS Funeral Chapels
Your Community Chapels
Victoria EV 2-7511 | Sidney 656-2932 | Colwood GR 8-3821

WHAT A BEAUTIFUL WAY TO HEAR!
Beltone Chorale HEARING GLASSES

Beltone's new CHORALE Hearing Glasses are the *best-looking*, most *natural-looking* aids ever! Enjoy Front-focus Hearing plus Beltone's Micro-Module Amplifier (patent applied for). Slimmest temples—just like regular glasses— because hearing power is *all* hidden behind the ear, so it's hardly noticeable. Come in today for your FREE "mirror-test!"
Beltone HEARING SERVICE
E. C. GORLING & CO. LTD.
418 Scollard Building, 1207 Douglas Street
Phone EV 5-2043

Hey, Kids!
Be Sure to Enter EATON'S Big "Count the Bunnies" Contest
Starting This Saturday!
Open to Children 12 Years or Under
Join the Easter fun and enter EATON'S exciting "Count the Bunnies" Contest! It's so easy—and such fun, too! Just look for the colourful, toy rabbits spotted throughout the store and see how many you can find—then pick up your entry form in the Toy Department, Lower Main Floor; Sporting Goods, Main Floor, Home Furnishings Building and Children's Wear, Third Floor. Deposit forms in the Children's Wear Department.
1st Prize 20.00 2nd Prize 10.00
Plus 10 Consolation Prizes!
Enter Now! Enter Often!
Contest Closes Thursday, April 15th

Officers Chosen

Audain Re-elected By Island Authors

The Vancouver Island branch of the Canadian Authors' Association has re-elected James Audain of Victoria president at its annual meeting.

Others elected are Ed Arroll, vice-president; Mrs. Clare Yardley, second vice-president; Miss Dorothea Mitchell, treasurer; R. B. Brooks, recording secretary, and Mrs. Ella Davis, publicity secretary.

Executive members are Dave Foster, Mrs. Isabel Douglas, Mrs. Eileen Paine, Mrs. Jean Flett, Mrs. Donna Heald and John Williamson.

Big Barge Due Here

A huge self-loading log barge, believed damaged below the waterline when it ran aground Friday on the west coast of the Island, will enter Esquimalt graving docks for examination and repair.

The $1,500,000 barge, 370 feet long, ran aground after a tow-line parted. It was empty at the time but has a 2,000,000-board-foot capacity.

SKIN ITCH
Ugly skin blemishes on face or body, Eczema, Pimples, Red Scaly Itching Skin and Athlete's Foot are quickly relieved by NIXODERM. Antiseptic action heals, helps make skin softer, smoother, clearer. Ask your druggist for NIXODERM ointment and soap. Help clean, clear and revitalize your skin. Look better fast.
Advt.

WOMEN PAST 21 WITH BLADDER IRRITATION
After 21 twice as many women as men are made miserable by common urinary irritation caused by a germ, Escherichia Coli. To quickly combat the secondary aches, muscular pains and disturbed sleep caused by Kidney and Bladder irritations, try taking 2 little CYSTEX tablets with a glass of water 3 times daily for a few days. CYSTEX is a cleansing urinary antiseptic, also an analgesic pain reliever for Rheumatism, Sciatica Pains, Headache, Backache, and muscular pains. Get CYSTEX from druggist. Feel better fast.
Advt.

Sterling Pacific pays 8%
Sterling Pacific offers the investor a proven, non-speculative investment assuring a return of 8%.
● YOUR INVESTMENT IS FULLY SECURED.
● YOU CAN OBTAIN CASH AT ANY TIME.
● MINIMUM INVESTMENT: $500.
8% MAKES YOUR MONEY GROW FAST
For example $1000 earns $80 yearly (paid quarterly)
$5000 earns $400 yearly (paid quarterly)
Left to compound, your investment DOUBLES in 9 years, TRIPLES in 14 years. There is no time limit. The simplest, most profitable non-speculative investment — available to the private investor. For further information respecting our securities offer and a copy of our new brochure
Write, Phone or Call
STERLING PACIFIC Mortgage Corporation Ltd.
Sterling Pacific Bldg., 501 Burrard,
Vancouver 1, B.C. 682-6635
Please send me your free information brochure without obligation.
NAME............
ADDRESS............
CITY............
A Prospectus Is Available Upon Request
T-C-4-10-11-65

POLLOCK'S

for Easter Flowers
● Arrangements
● Cut Flowers
● Potted Plants
FLOWERS BY WIRE Anywhere in the World
POLLOCK'S FLORISTS
1315 DOUGLAS STREET
PHONE EV 4-5315

EATON'S
TUESDAY!
1.49 DAY
Coming Tuesday Wait for It!
A Big Money-Saving Event!
Be wise. Shop for the whole family! Many items to choose from in all departments. This money-saving event, so conveniently timed . . . allows you to shop for spring and summer needs for your family, home and garden. All merchandise is exceptionally value-priced for EATON'S 1.49 Day!
Shop in Person Early Tuesday and Use Your Handy EATON Account

—Klaus Mueller

Duncan's Watt: high point man and oldest entrant, too

* * *

To Represent B.C. in Ontario

Hickman and Mar Plowing Champs

DUNCAN—Tom Hickman of Chilliwack and Whaley Mar of Saanich will represent B.C. in the 1965 national plowing match in Ontario this October.

They were named winners on Saturday among the 27 entrants in the annual 10-event Cowichan plowing match viewed by several hundred spectators on the Riverside farm at Cowichan Bay.

B.C. TITLE

Mr. Hickman won the B.C. championship class and Esso trophy and Mr. Mar, second in the provincial event, won the Hamilton trophy as champion Island plowman.

John Watt, 72, of Duncan, not only was the oldest plowman in the biggest entry field in six years but he also won two trophies.

HORSE PLOWING

Mr. Watt took the Wright's Jewellers trophy for best horse plowing and the Cowichan match trophy for the most points of the day.

He was the oldest entrant after Cowichan Indian band member Danny Thomas, 78, left the field at noon.

BUSINESSMEN

K. Butcher won the businessmen's class and Waldon trophy. His eight rivals included district MLA Robert Strachan and Duncan Mayor Jack Dobson.

Other results:

Three-furrow plowing: 1. David Allen of Saanich, Garner Brothers prize; 2. Tom Saville of Sidney; open tractor, Don McDowell of Saanich; mounted two-furrow plow, Clayton Hunter, 21, of Ontario, who also won the Standen trophy for tractor class aggregate and had the best ground in match, finish in match and ins and outs.

BOYS AND GIRLS

Boys and girls under 18, two-furrow tractor plowing, 1. Doug Mar, 17, of Saanich, Saville trophy, 2. Doug Saville, 14, of Sidney; one-furrow tractor plowing, Zweitze De Witt, Cowichan, Holmes trophy.

Curfew—9 p.m.

Island Youth Told To Heed Probation

NANAIMO—"If you want to finish up in Brannan Lake, break that probation," Magistrate Lionel Beevor-Potts told a 17-year-old Ladysmith youth in juvenile court Saturday.

The youth, who had two previous drunk convictions, pleaded guilty to public intoxication and was fined $25, given a one-year probation term and placed on a 9 p.m. curfew.

HELPED HOME

Police said the youth was being helped home by a friend when a plate glass door was smashed at a Commercial Street taxi office. Using a description supplied by the taxi dispatcher and the other youth, police apprehended the 17-year-old several blocks from the scene.

The youth told the magistrate he broke the door, didn't know the other youth and found the liquor in Ladysmith.

The magistrate replied, "Frankly, I don't believe you."

* * *

A 17-year-old Nanaimo youth convicted Feb. 18 of dangerous driving pleaded guilty to driving while under a two-year suspension. The suspension, a one-year probation and a 9 p.m. curfew were his sentence in February.

NO PERMISSION

Police said the youth drove a car down Commercial about 2:30 a.m. Saturday. He could only produce a learner's licence held by his brother and he had taken his father's car without permission.

Court added six months to the probation term, fined the youth $25 and ordered weekly reports to a probation officer for three months.

Post Office to Church

Huge Port Bell Gets New Home

PORT ALBERNI—The one-ton bell which hung in the Port Alberni post office tower from 1915 until the office was demolished in 1961 has a new home.

After four years in storage, the bell will call worshippers to the Church of the Nazarene in the 600 block Ninth Avenue South.

The gift was made by lawyer William Beckingham, representing the group which bought the post office property and demolished the building.

Rev. Bruce Fleming gave the bell a final polish as a truck brought its new, 40-foot steel tower from Port Machine Works where the tower was manufactured.

A metal cross was bolted to the top of the tower and the minister and volunteers from his congregation then helped a McLellan Contracting Ltd. crew put the tower in place.

CLAPPER NEXT

Final step was to lift the bell to the tower and attach it to the frame. Joseph Ekland, who took a leading part in building the church, was lifted to the top of the tower and Lyle Hopwood rode the bell as it was raised.

The clapper will be installed soon.

New Minister Arrives July 1

Rev. Marvin G. Fowler of Acme, Alberta, will arrive in Victoria July 1 to be associate minister to Rev. Robert J. D. Morris of First United, church officials announced Saturday.

Truck Loses King-Size Snack

PORT ALBERNI — What amounted to a full meal, with the emphasis on drink rather than food, was stolen early Friday when thieves lifted part of the load from a Canadian Pacific Merchandising Services truck.

Police said "a few" boxes of herring and 23 cases of beer were taken from the truck, parked beside the Island Coach Lines office.

Credit Union

Squire Turns The Sod

PORT ALBERNI—MLA John Squire, a charter member of the Alberni District Credit Union, turned the sod Saturday morning for the organization's new building in downtown Port Alberni.

Turner Contracting (Alberni) Ltd. was awarded the contract last week with a low bid of $238,229 and will begin preparing the site Monday morning.

Other bids were $238,421 by Port Alberni Home Builders Ltd., only $192 above the winner, and $240,927 by Souther Construction Ltd.

FORMED IN 1941

Congratulations to the Credit Union, which was formed in April of 1941, were extended by Mr. Squire, Mayor Bishop of Alberni and Port Ald. Howard McLean.

President Harold Turner said a plaque commemorating the founders of the branch will be placed in the new building.

The centre was designed by Credit Union national architect Eugene Sternberg. A. H. Barley of Barley and Weismiller, of Nanaimo, is associate architect.

4-H Winner

Proud winner of Victoria Kiwanis trophy as best senior 4-H speaker on Vancouver Island is Maureen Kinney, 15, daughter of Mr. and Mrs. Bliss Kinney of Duncan and member of Cowichan 4-H Jersey Club. She and junior winner Colleen Kelly, 13, of Brentwood and Home Arts Club, were chosen Friday night in competition here and will go to B.C. finals in Kamloops April 22.

Duncan, North Cowichan

Two Areas Approve Extra Hospital Cost

By JEAN BAIN

DUNCAN — Duncan city and North Cowichan municipal referendums to pay the two areas' shares of the extra Cowichan district hospital cost passed by huge majorities Saturday.

But a sewerage money bylaw for the Quamichan Heights subdivision in North Cowichan barely squeaked through.

92 PER CENT

Duncan voted 347 to 24 to put up the city's $70,140 slice of the $600,000 extra for the hospital, a 92 per cent majority. Only 20 per cent of the 1,500 eligible voters cast their ballots at city hall.

North Cowichan voted by almost as big a margin, 90 per cent, to provide its $192,960 share. The vote was 920 to 92 and about one-third of the 3,300 eligible voters turned out.

SEWERAGE BYLAW

The $57,000 Quamichan sewerage bylaw was approved 22-14, a majority of 61 per cent where 60 per cent was required. The turnout of 36 of the 70 voters amounted to 51 per cent.

The only centre with more than one polling place, North Cowichan, showed this breakdown in the hospital vote:

Municipal hall at Duncan, 685 yes, 43 no; Crofton, 24 yes, 34 no; Maple Bay 103 yes, two no; Somenos 92 yes, one no; Westholme 16 yes, 12 no.

ALREADY DECIDED

The other two districts which must help pay the extra hospital bill, Koksilah and Cowichan Lake, have already decided to do so by raising hospital mill rates.

A tender for the hospital must be accepted by April 26 or a second call for bids will have to be made, and this would likely mean an even greater cost increase.

Salvation Army

Century Of Service

PORT ALBERNI — The Salvation Army, which began with one man's concern for the underprivileged of England, marked its centenary with a ceremony at the city hall Saturday.

The Army flag was raised as Port Ald. Howard McLean, speaking for the mayors of the Twin Cities, proclaimed it Salvation Army Day in the Alberns.

Divisional commander Lt.-Col. L. Pindred said Gen. William Booth founded the Army because of his concern for the "submerged one-10th of society" which made up the underprivileged of London.

71 COUNTRIES

Now, the Salvation Army operates in 71 countries and federations of countries.

The commander noted the Island settlement of Coombs is named for T. B. Coombs, the first Army commissioner in Canada.

He said some of his area's most faithful workers are from families located at Coombs in a program started about 75 years ago to rehabilitate the needy of England.

RAISES FLAG

Capt. Peter Rood raised the flag. Alberni Valley Ministerial Society secretary Rev. D. C. Smith read from scripture and Rev. H. Mohr gave a prayer of thanksgiving.

Ald. McLean wished the Army "another 100 years and more of the same kind of success in service to humanity."

—Oleg Stavrakov

Sea Ranger off Grays Harbor, Wash., 1946

* * *

Ex-Islander Aboard

Hope Fades For Crew

Hope faded Saturday for a Victorian, a former Nanaimo man and six other members of the crew of the Vancouver-based fishboat Sea Ranger that sank off the Aleutians.

They are William J. Henry, whose mother lives at 1206 Fairfield, and William McCullough, formerly of Nanaimo. Mr. McCullough's home is now in Vancouver.

Officials of an air-sea search said there is little hope any of the men aboard the 67-foot craft survived.

The boat's only life raft was among smashed parts of the boat found floating in the icy waters of the Bering Sea about 40 miles off Unalaska, about 1,700 miles north of Victoria.

RAFT FOUND

An eight-man inflatable life raft was found floating in the water Thursday night by the U.S. Coast Guard. The coast guard checked with transport officials here and learned that this was not the life raft registered to Sea Ranger. This gave rise to reports that a second raft was aboard Sea Ranger.

Charles Martin, an official of a Vancouver shipyard, said today the raft registered to Sea Ranger — a six-man raft—was removed in Vancouver recently and replaced with the eight-man raft. He said the vessel had only one raft aboard when it left Vancouver for the halibut grounds.

PART OF GALLEY

The raft was found along with an eight-foot chunk of rowboat and part of a galley wall and pilot house.

The other missing men were identified as J. McClure Carter of Vancouver, the owner; Capt. Matt Sjoblom of North Surrey; Karl Ostergaard and August Seselja, all of Vancouver, Ragnolg Soreng of North Vancouver, and Kenneth McAlpin of Jordan Bay, N.S.

Four planes and four surface vessels were criss-crossing 3,800 square miles of ocean Saturday in search of the Sea Ranger.

St. Joseph's, Comox

Low Hospital Bid $500,000 Too High

COURTENAY—The lowest bid for the new St. Joseph's Hospital at Comox was more than $500,000 above the estimated cost, hospital board chairman William Moore announced Saturday.

It was the fourth time in recent months that tenders for projects in this area have been substantially above the amount available for construction.

THREE BIDS

Mr. Moore said the three bids were opened Friday in the Vancouver offices of the architects, Gardiner, Thornton and Thornton.

Estimated cost of the long-awaited hospital was $1,987,014.

The tenders were Burns and Dutton Construction $2,489,000, Laing Construction, $2,652,000, and Dawson and Hall Construction, $2,687,726.

Mr. Moore said the hospital's board of directors decided to send the problem to the BCHIS in Victoria and plans will come to a halt until the provincial officials reach a decision.

SCHOOL JOBS

The Courtenay district school board recently opened tenders for a new three-room school and a four-room addition and both were well above the money provided.

Earlier, above-estimate tenders caused cutbacks in plans for the Courtenay health centre. About $7,000 remains to be raised if the centre is to be completed according to the original plans.

More News Of Island On Page 18

How to sketch series at recent exhibition of H. B. Dickens paintings in Fulford Hall did fine up to No. 8. Then something slipped and artist finished work but decided to separate it from others.—(Bea Hamilton)

* * *

Duncan Event

Career Guidance Draws Big Crowd

DUNCAN—The fourth annual Kiwanis-sponsored career guidance night Friday was the biggest yet, Duncan Kiwanis club official Sam Keeble said Friday.

A large number of senior students and parents from the Cowichan, Lake Cowichan, Ladysmith and Gulf Islands school districts attended the talks in Cowichan Senior High auditorium.

"There was tremendous interest from the students," said Mr. Keeble. "And the parents were enthusiastic, too."

A total of 100 counsellors from 47 different professions and trades spoke to students and parents in the event co-sponsored by the Duncan and Lake Cowichan Kiwanis clubs.

The Lake Cowichan club, led by Armie Irwin, was in charge of the forestry program. Harold Whitefield of the local National Employment Service helped Mr. Keeble organize the career night.

Mr. Keeble said he had found some students had changed their minds about careers since the 1964 meeting and some "will probably change their minds again by next year . . . but at least they're thinking about their future."

Synthetic Adds Life

By BEA HAMILTON

FULFORD — A synthetic rain-based medium which has been on the market for only about a year is the key to what people say is "extraordinary life and color" in the paintings of Salt Spring Island artist H. B. Dickens.

* * *

People who flocked to the Fulford hall to see his recent exhibition of more than 90 paintings, contributed $55, which will go toward the hall funds.

Mr. Dickens said about 30 of his works, the ones which proved the most popular, are done in a medium called cryla color, which was originated in England.

"It is neither an oil nor a watercolor, though the paints will mix with water only," he said. "Once mixed, it does not dissolve and can be brushed on as in watercolor or plastered on as in oil paints."

* * *

The favorite of many visitors was a large scene of a mountain near Cumberland, showing the rich dark red of the hills and the deep still green of the water below.

Elderly Cyclist Injured in Fall

An 83-year-old man was in only fair condition Saturday in St. Joseph's hospital after hitting a curb and falling off his bicycle at the Fairfield shopping plaza.

Police said William Henry, 83 Howe, suffered an injured shoulder, cuts and shock.

The Islander

Daily Colonist Magazine

VICTORIA, B.C., SUNDAY, APRIL 11, 1965

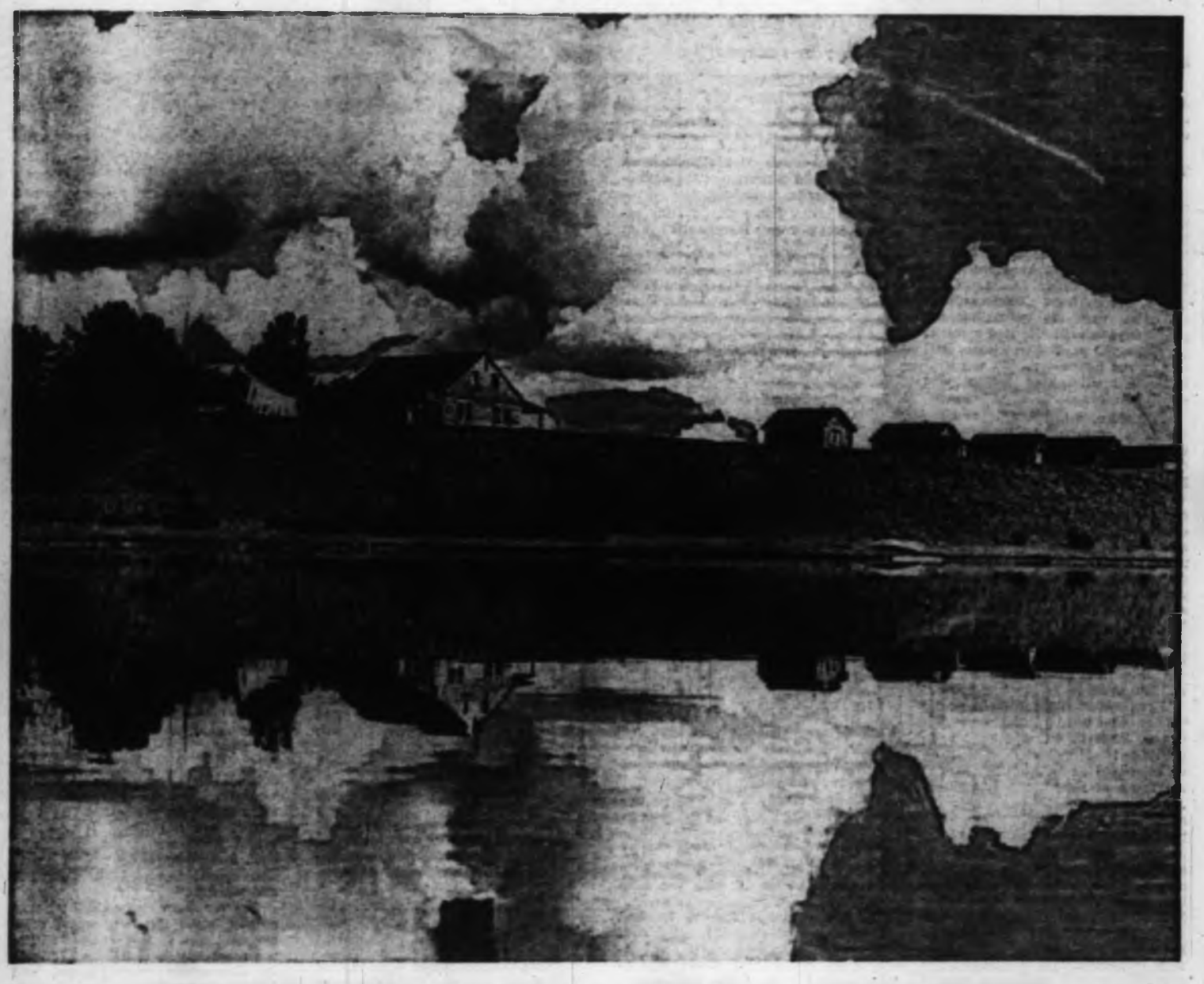

SILVER SPUR RANCH *on Green Lake, near 70-Mile House.* —*GERRY LANCASTER.*

WHAT DAY IS EASTER?

ON PAGE 16

by R. B. HORSFIELD

LADY DELUGED, CITY BILLED

ON PAGE 2

by JAMES K. NESBITT

Exciting Start to Gay Nineties

By JAMES K. NESBITT

The steamboats were racing off Victoria, great black clouds puffing from their funnels.

There was a wedding of such fashion that it was the talk of the town for weeks.

A prominent citizen imported a yacht from New York.

Some of the girls—and boys—were whooping it up at the Gorge.

A lady fainted dead away by the fireplace in the parlor at the Driard House.

There was a ball for Royal Jubilee Hospital, and glowing color, grace and warmth ran rampant.

A Lady was Deluged, City was Billed

This was the Victoria in the spring of 1890—75 years ago. There are still a few among us who can remember.

I had a fine time going through The Colonist of all those years ago.

When I was a young marine reporter covering the Victoria waterfront often I met Capt. Joe Gosse. He was the federal government pilot for the Blue Funnel Line, and he brought the ships in from Race Rocks to the Outer Docks. Capt. Gosse came from Newfoundland, and, he used to yarn to me of his days in sail. He had a cousin here, too, Capt. Josiah Gosse, and he ran the lighthouse (now defunct) in Esquimalt. This Gosse was called Skipper Si.

Therefore, when I was reading the 1890 newspaper, my attention was arrested by this note: "A CLOSE SHAVE — As the steamer Islander was alongside her dock in Vancouver, Joe Gosse, one of the mariner-men, who was placing a canvas on to a lifeboat on the hurricane deck, missed his footing and fell a distance of 25 feet into the water between the steamer and the wharf. He had a very narrow escape, for if he had fallen half a foot further away, or closer to the boat, he would have undoubtedly been injured against the wharf or the ship. As it was he escaped without even receiving a scratch."

Now, about those certain young women who went picnicking to the Gorge. Victoria was shocked! Such goings-on! Here's the way The Colonist told it: "Victoria Arm was the scene of riotous merry-making. . . . several boat loads of young men and women, demi-monde, were picnicking among the gardens and along the shores, and during the day a girl known among her companions only as Effie, a resident of Broughton Street, became frantically jealous of another female of the party, to whom she believed her lover was paying greater attention than to herself. He finally left her side for a row with the second siren, and she stood watching the retreating boat from the landing."

And then what did Effie do? Screaming and yelling she plunged into the sea, announcing that she would drown herself. A policeman was not too far off and he rushed and plunged in after her, but she nearly drowned him too. However, all was well, and no lives were lost; but Effie that day really made a spectacle of herself.

A race off the waterfront was always big news. It's a wonder there were no shipwrecks, the way the rival vessels tore through the waters.

The Colonist told of one such race: "NECK AND NECK—There is always excitement in a race, and the better the mettle of the contestants, the more the excitement is intensified. When the racers are swift steamboats, rivals in business and in speed supremacy, the excitement reaches fever-heat.

"At about 4:30 p.m. . . . the report came from Beacon Hill that the two Sound steamers, the Olympia and City of Kingston, both due at 5 p.m., were having a brush in the Strait. Hacks were in immediate service, and many citizens enjoyed the pleasure of witnessing the race of giants from the heights along the shore, while many equally interested gathered on the docks to see the finish.

"At 20 minutes to 5, the familiar whistle of the Olympia was heard, blending with the shrilling notes of the Kingston, which rounded Laurel Point and entered the harbor with her side-wheel rival close behind.

"Capt. Roberts, making a splendid landing, was the first with the plank and was discharging passengers before all was fast at her opponent's dock."

The new yacht was for a prominent citizen, whose wife was a granddaughter of Sir James Douglas. The vessel was named for his daughter Rita, who as Mrs. David C. Hughes, died here last Christmas.

The Colonist observed: "NEW PLEASURE YACHT—The pleasure yacht Rita, built in New York for Mr. G. A. McTavish, arrived over from Vancouver, having made the trip in 10 hours. She came out from the east on a CPR flat car.

"The Rita is a finely finished boat, being 'Carver' made, and is 32 feet long. She is supplied with a neat little naphtha engine, equal to a speed of seven knots, which can be increased to 12 with the help of her sails.

"The cabin is roomy, finished in cherry, and elegantly fitted with plush cushions, and every arrangement to make her a model of convenience and comfort. She is capable of carrying supplies for 400 miles and no doubt her owner will spend many pleasant hours on his trim little yacht."

The lady at the Driard, who fainted dead away, intrigued me, and I think you will enjoy reading about her exactly as it was mentioned in The Colonist 75 years ago: "An American gentleman named Crawie, who recently spent a few days at the Driard, has written to Mayor John Grant, requesting the city to pay for a dress worn by his wife, and which he claims was utterly ruined under somewhat peculiar circumstances.

"During a recent fire drill in front of the Driard his wife was sitting by the parlor fireplace when a stream of water struck the chimney, and a downpour of soot, water and dirt in general a moment later poured out of the fireplace and spread over the terrified lady, who fainted dead away, as a nervous person under the circumstances would very likely do.

"The dress Mr. Crawie estimates worth $110, and this sum the city is politely requested to hand over.

"Several of the aldermen expressed the opinion that the value of the costume was placed at a top figure.

" 'But,' interpolated His Worship, 'there is no law to prevent people wearing good clothes.'

"The council finally decided that they would like to see the dress for themselves, and the clerk has been instructed to write to Mr. Crawie asking him to lay the garment before the board for inspection at their next meeting."

Well, I searched and searched, but I could find no further reference to Mrs. Crawie's dress.

The ball for the Jubilee Hospital was the social event of the season, you might say: "For six delicious hours some 200 couples participated in its delights . . . In the opening quadrille were Joshua Davies and Mrs. A. J. Smith, president of the Married Ladies' Club, J. Stuart Yates and Mrs. M. Young, Dr. J. C. Davie and Mrs. W. M. Chudley and Mr. and Mrs. William Dalby.

"Such a supper has seldom been equalled, and never surpassed in Victoria—the tables were a feast of beauty in themselves and they bore every tempting delicacy which might grace the banqueting board of an epicurean monarch.

"Of the costumes, what can be said: All were magnificent, and well set off the charms of the fair wearers. To attempt to describe them would be in vain. Every rich fabric, every brilliant hue, every bright jewel was represented, and each formed part of a splendid and harmonious picture of color, grace and warmth."

But for sheer rhapsody there was nothing quite like the report of a brilliant, high society wedding: "The marriage day is that of a lifetime; its happenings, surroundings, and circumstances are carried into after life with a vividness that never allows them to be forgotten.

"How much happier, then, are those recollections when they look back to a glorious day, fraught with pleasure and sunshine in life, and sunshine in the outer atmosphere and smiling friends and happy relatives who shower their congratulations as freely and joyously as the sun shines or the birds sing.

"Such a day was for Miss Flora Alexandrina (eldest daughter of Senator Macdonald) who was united in marriage to Mr. Gavin Hamilton Burns, local manager of the Bank of British North America.

Continued on Page 16

THE LOVELY FLORA . . . became Mrs. G. Hamilton Burns.

Nature'
and So

It is well
time, mountai
ternal pressure
that Nature is
by the action o
and by avalan
more violent a

These usu
the scientist; b
and his works
interest. Recen
this hazard on
tries. Long lin
valleys. The m
guarantee secu

Railways with
grade and curve c
in tunnels and ano
more latitude in a
but are more exp
of rolling rocks a

Precipitation in t
a natural run-off by
on the peaks it acc
Normally, in meltin
streams into the val
mal conditions produ
denly released on a s
momentum . . . wid
surface rocks and pi

There are certai
slide danger—the nat
lower slopes and in t
down the mountains
green of buck brush.
the dark of conifers.

Both railroads a
by trained men ob
debris, rolling rocks
In places, conditions
tion are checked as
bilities. In the case
mountain country, us
development, no prot
the most careful stu
location . . . and co

The nature of th
part. Hard, igneous
may have steep decli
that of snow off a
loose surface mate
sedimentary rocks w
idly and produce a
Depending on the pit
surface slope, slides
of rest" in which som
comes that of gravit
satisfied—usually in
ditions the mountain
mass at the peak wit
from peak to lowland
a condition there w
serious slide but for
be a continuing ta
dribbling on fo the ro
encountered in constr
through the Mackenzi
to bulldoze a road
mountainside than b
of the valley. Fortuna
completed, like other
doned.

The slide on the C
ton highway was a
mountainside and plu
Its momentum carrie
slope across the vall
slid back on either si
the back lash. Two n
out and there were c
the slide. Regardless

Nature's Ways are Slow and Sure and Sometimes Violent . . .

by GUY BLANCHET

MOUNTAIN MENACE

It is well known that, in the course of time, mountains are created by surface or internal pressures affecting the earth's crust and that Nature is continually tearing them down—by the action of frost and water in slow attrition and by avalanches and massive rock slides the faster and more violent assaults.

These usually occur in remote places and interest only the scientist; but occasionally when the destruction of man and his works is involved they become news of world-wide interest. Recent disastrous slides and floods have brought attention to this hazard on roads and railways and settlements in mountainous countries. Long lines of transportation cannot avoid high places and sharp valleys. The most careful observation and skill of engineers cannot guarantee security.

Railways with their limitations as to grade and curve can find some protection in tunnels and snow sheds; highways have more latitude in avoiding dangerous places but are more exposed to minor accidents of rolling rocks and avalanches.

Precipitation in the form of rain, usually has a natural run-off by the river of the valley but on the peaks it accumulates as snow and ice. Normally, in melting it is carried by small streams into the valley but occasionally abnormal conditions produce great masses which suddenly released on a steep mountain slope, gather momentum . . . widen . . . tear up trees and surface rocks and pile the debris in the valley.

There are certain conditions which reveal slide danger—the nature of the material on the lower slopes and in the valley; obvious channels down the mountainside; forest cover, the light green of buck brush, marking a stream between the dark of conifers.

Both railroads and highways are patrolled, by trained men observing slide dangers and debris, rolling rocks which might cause disaster. In places, conditions of snow and ice accumulation are checked as to flood and drought probabilities. In the case of a settlement in steep mountain country, usually at a mine or in timber development, no protection can be given beyond the most careful study of the situation before location . . . and conditions change with time.

The nature of the rock plays an important part. Hard, igneous rocks weather slowly but may have steep declivities. A slide there is like that of snow off a roof, carrying with it only loose surface material. It is different with sedimentary rocks which disintegrate more rapidly and produce a loose, fragmentary surface. Depending on the pitch of the formation and the surface slope, slides tend to produce a "condition of rest" in which some unusual disturbance overcomes that of gravity which has already been satisfied—usually in small slides. In such conditions the mountain may be reduced to a small mass at the peak with skirts of rubble extending from peak to lowlands in all directions. In such a condition there would be little danger of a serious slide but for a road, maintenance would be a continuing task, clearing loose material dribbling on to the roadway. This condition was encountered in construction of the Canol pipeline through the Mackenzie Mountains. It was simpler to bulldoze a road through the rubble of the mountainside than build one on the permafrost of the valley. Fortunately, after the pipeline was completed, like other war projects, it was abandoned.

The slide on the Chilcotin on the Hope-Princeton highway was an avalanche scraping the mountainside and plunging into a sharp valley. Its momentum carried it some distance up the slope across the valley where its unstable front slid back on either side of the main stream . . . the back lash. Two miles of highway were wiped out and there were casualties in cars caught by the slide. Regardless of the disaster, the road will be rebuilt, people soon forget and it may be 50 years before such a slide is repeated.

Not far north of the Hope-Princeton highway is the valley of the Coquihalla, a place of steep mountainsides and a sharp valley. Cattle had been driven through this in the early days along a primitive trail. The CPR had built a railroad high on the northern mountainside which was so often closed for months by slides that it finally was abandoned. When the transmountain pipeline was under consideration, the Fraser Canyon was fully occupied by two railroads and a highway so it was decided to use the Coquihalla and to bury the pipe in the valley where slides might cover it but could not move it. The view of the valley from the air was grim. An experienced pipeliner looking down said, "I wouldn't know how to bid for that if it was "cost-plus." No commercial highway could be built there. The railway had to be abandoned but the pipe was laid and oil still flows.

A practice of the pipliners is to hold to the heights above the avalanches if possible or to the bottom of the valley. Avoid sidehills. If it's necessary to make a descent follow directly down the slope. It might be thought that gravity assisting the pumping station would be an advantage. It is not if the drop is serious. The extra pressure makes it necessary to use heavy, expensive pipe and construction and maintenance are difficult.

The slide hazard was encountered by Trans-Mountain at a number of points where there was little choice. A few miles west of Hope, the railway is just above the Fraser and the highway just above that. Cheam mountain rises steeply above. Slides had occurred there. With difficulty, permission was granted to bury the pipe in the mountain side of the highway. It has been unharmed by later slides which buried the highway and railway. At two places where the pipe was laid above the railway of necessity, mud slides occurred which swept over the pipe but damaged the railway, in one case derailing a freight train carrying wheat. The only way to get rid of the wheat was to burn it.

In narrow valley, the railway had naturally chosen the best location near the river on the most favorable side. North of Blue River one of the worst situations was encountered. The railway on the west side was pestered by frequent mud slides and there was no room above it. The pipeline had to follow the other side of the river where conditions were fair till it encountered a sand slide which started high on the mountain and had reached the "position of rest," almost. The trail was a narrow notch cut into it, high above the river into which a dribble of sand gathered in such a way that a vehicle was tilted over the steep drop to the river. This condition existed for two miles, bad for driving and insecure for the pipe. This was overcome by crossing the sand slide high on the mountain where it was comparatively narrow with good ground on either side. A highway here would have little choice. It would have to follow the old tote road, widen it and perhaps use snow-sheds to carry the sand over it, or use the railway right-of-way.

Continued on Page 8

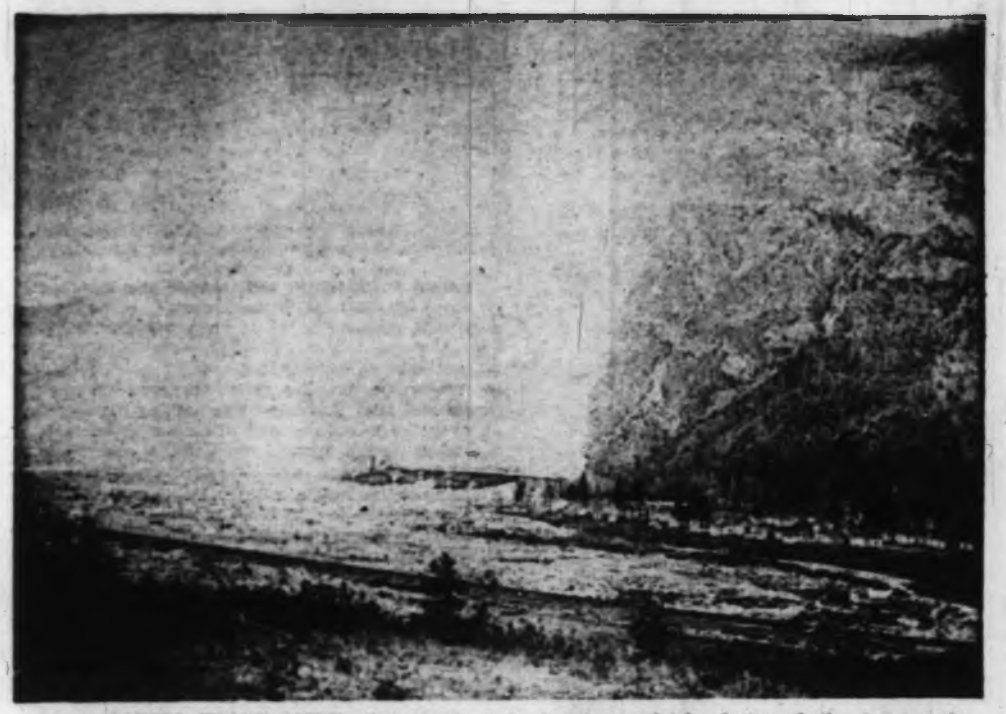

DEVASTATING FRANK SLIDE, that struck and almost completely destroyed the town early one morning while the people slept.

Long-Hidden Letters Finally Bring to Light

A Romance of the 90s

For half a century, a tissue-wrapped package of letters rested hidden, romantically, behind a beam in the attic of an old Victoria house.

The passing years stained and cracked the envelopes themselves, but the contents remained whole and legible, although brittle, and have brought to light a small corner of history belonging not only to Victoria, but to the colorful days of the Yukon gold rush.

The letters were written by a young man of the city to a young lady here. She is no longer living, but the writer still is.

He is Harold P. Wilson of Harbinger Street, a grandson of Thomas Harris, Victoria's first mayor, and now in his 80s.

Surprised and intrigued to be shown correspondence he'd written so long ago, Mr. Wilson gave his permission for publication. So did the family of the young lady, although they requested that they not be named.

Consequently, you'll read here what young Harold wrote to "Amy" so long ago. Harold Wilson was employed by a bank and his first letter, written Feb. 21, 1899, tells Amy a secret:

HOTEL VANCOUVER

DEAR AMY:

I have just this minute arrived in Vancouver and as I had my breakfast on the boat I have a little time before going round to the bank.

I saw Robert (Amy's brother) last night just before I went and when he told me you came out just after I went, I more than kicked myself because I wanted to see you alone awfly (sic) badly.

I'm going to tell you something now Amy what I intended to tell you last night but didn't get the chance and you must not let a soul know, not even the girls. I'm not going to stay at Vancouver at all, I'm going up to Lake Bennett where a branch of the bank is being opened and it must be kept secret until it's started so don't tell anybody.

I hope you won't be angry with me for deceiving you like I did but I really intended to let you know before I went.

I'm writing to you just as soon as possible as I won't get the chance again until we're over the White Pass which will mean a week anyway. Time is getting short now and so I think I'll have to close this letter. I'm wearing your badge all the time.

Yours affectionately,
HAROLD.

PS.—Don't tell a soul that I'm going any further than Vancouver.

PSS.—Send me that lock of hair in your next letter please.—H.

★ ★ ★

THE BRANNICK HOTEL,
Skagway, Alaska,
Feb. 25, 1899.

DEAR AMY:

We arrived in Skagway this morning and start for the White Pass tomorrow morning, the train taking us part of the distance.

The trip up wasn't very interesting, although it was calm all the way except in Queen Charlotte's Sound which we entered the morning after leaving Vancouver. I got up but lay down again in about 10 minutes. I would have been pretty ill if I hadn't but felt alright again as soon as we reached calm water.

HUGH P. WILSON, left, outside the Merchants' Bank of Halifax, at Bennett, Yukon Territory, April 20, 1899. With him, centre, is an unidentified bank customer, and right, the manager "Mr. F."—B.C. Archives

Yesterday morning snow appeared on the shores and after that there was nothing but snow all over the mountains and along the shore and and when we got to the Lynn Canal a cold wind struck us which has been blowing ever since.

Skagway is rather a queer looking place but I can't describe it very well, not having had an opportunity to walk around yet. There are a lot of these patent tar paper houses which maybe you have seen in the windows in Victoria.

Both Mr. F. and I carry loaded pistols all the time although I don't suppose we'll ever need them.

You'd better not trouble to answer this letter as we start tomorrow for L. Bennett, and I'll write to you again from there.

I think it's pretty cold going over the pass as a man is in the room now with a frost-bitten nose, a deuce of a looking object; and Mr. G., my brother's partner in Victoria, left here last night on the Tees with both feet frozen.

When you write, send a long letter, telling me how everything is, yourself especially, and don't forget to send that little curl hanging down on the left side, the one I told you about last Sunday. Nobody will ever miss it and I want it badly, and really I've deserved it for I've worn your badge all the way up and this morning Mr. F. asked who gave it to me.

I suppose you received my last letter from Vancouver alright and hope that Robert will give you this one as soon as it reaches him. I'll have to close this poor epistle now and write one to Robert, although I'm not going to write home before I get to Bennett.

Yours affectionately,
H.

PS.—Don't forget that curl, Amy—H

Klondyke Adventure Described

First of Four Parts by

ERITH M. SMITH

SKAGWAY at turn of the century "Rather a queer-looking place."

LAKE BENNETT,
Feb. 28, 1899.

DEAR AMY:

It's only a few days since I wrote to you last. As I can give you an address now and want to hear from you I'm writing again and will try to give you an idea of the country we passed through on the way here.

On Sunday morning we got up at 5 o'clock to catch the train for the summit of the White Pass, which was supposed to start at 7 but never left till 9. There was lovely scenery on the way, the track winding along the side of a mountain, the valley through which the trail goes being right below us and huge mountains rising up on the other side, everything of course covered with snow.

To get a good view I had to scrape the ice off the inside of the window every now and then.

The track is only 10 miles long but it took us seven hours to reach the summit, the track sometimes being covered with snow at the corners and the engine having to make three or four attempts before it could pull us round them.

When we did arrive at the summit at 4 p.m. if Const. Strickland of the NWP (Royal Northwest Mounted Police) had not been with us we wouldn't have been able to get anything to eat. However we got a meal alright — no cakes or candies like you and I won at Mrs. Fell's — and then started to drive in a sleigh for Long Cabin, eight miles further on.

The trail is only a track, wide enough for sleigh, beaten in the snow and it was awfly (sic) cold driving, a cold wind that almost always blows here being in our faces. My nose started to freeze but Mr. F., the manager of our bank here, saw it in time and after rubbing it for a little while it came around alright, only swelling a little.

You wouldn't recognize your dearest friend up here. I don't think you'd even know me. Everyone muffles up so and all the men with moustaches and beards look old because their breath freezes on them and little icicles hang down. I saw an icicle a couple of inches long hanging from a horse's mouth.

It looked queer going along the trail to see a light issuing from a tunnel in the snow but it's really the door of a house buried completely in the snow, the smoke stack and door being the only signs of a dwelling.

It took us 3½ hours to drive from the Summit to Log Cabin where we put up for the night. Next morning we started again for our destination, another drive of eight miles being before us and in the last mile a spot on my right cheek froze before I knew it but after rubbing it for a little while it thawed out but was rather sore.

We arrived at Bennett, which is to be my home, about noon, and it's nothing but a few huts and tents on the edge of the lake.

We're stopping at the Lake View Hotel just at present, and stay indoors, you may be sure, the temperature being zero outside at present.

I hope for your sake Amy you'll never get into a country like this, it's no fun.

Write just as soon as you can, Amy, and don't forget that lock of hair.

Yours affectionately,
HAROLD.

PS.—It doesn't matter about keeping my whereabouts secret any longer now as we've started. H.

(TO BE CONTINUED)

MOUNTAIN MENACE

Continued from Page 3

Approaching the Yellowhead Pass from the west, the railway is located high above the Fraser on the southern mountainside. To the north, a good location from Tete Jeune Cache pinches out with a steep mountain slope reaching to the canyon of the Fraser. We had found what appeared to be a good location for the pipe on a bench above the railway when, boom! . . . From a narrow draw which the railway crossed with a trestle came a flood which caused the trestle to collapse just as a passenger train reached it. The engine was carried down the slope, fortunately breaking free of the coaches. The bench location was off.

We had to drop down the slope to the river and make three crossings and bridge a sharp canyon where the trail made a hairpin bend, the only place in its 700 miles where the pipe is not buried.

Yellowhead Pass is one of the lowest in the Canadian Rockies but just to the north is Mount Robson, its highest peak, with other tall mountains to the south. Another case of sharp contrast is in the lower Mackenzie. To the east is the pre-Cambrian plateau, one of the oldest land masses in the world, at one time a region of mountains, then covered with thousands of feet of ice, now reduced to a comparatively low plateau with innumerable lakes but few important elevations or valleys. But to the west of the great Mackenzie valley the Mackenzie mountains represent a geologically recent plateau, lifted to 5,000 feet and now reduced by erosion to scattered mountains cut by many irregular valleys. The sedimentary formation is rapidly crumbling away, as is evidenced by slides, new and old.

Rarely, even in geologic times have great masses of the upper mountains broken away in giant slides. The most famous one was the Frank slide of 1903 in the Crow's Nest Pass. Its upper limestone formation, standing almost vertically to the flatter coal measures below, broke away (possibly due to disturbance caused by the mining of the coal) and slid into the valley of Old Man River in a three-mile stream carrying millions of tons of rock, filling the valleys and burying 80 people. The north shoulder held and saved the town but it was cut by many deep fissures. Like most major slides the first one leaves an insecure situation and is followed by minor ones. These were rumbling down when I was there a year later but were of little consequence and people forgot the threat of the north shoulder but official observation finally considered the threat of the collapse of the north shoulder too great and arranged for the evacuation of the town.

The north shoulder still holds. Old Man River found a new course. The railway was rebuilt and a highway across the slide permits tourists to see the great scar on the mountain and the masses of debris covering the beautiful valley of the Old Man River, burying its people, their flocks and herds, probably unconscious of disaster till it overtook them in sleep at four o'clock in the morning. . . . People soon forget but Nature has a long memory.

Slides in miniature may be observed on any great river, creating curves and building up islands. On Slave River at Big Bend, the river was cutting into the light, sandy soil of the east bank and building up the other side with sediment, in a six-mile curve, almost a circle. The neck of the curve was only a quarter of a mile. Tomorrow? This will be cut and the new land, now a point, will be an island.

Erosion is different, where a big river like the Mackenzie is undercutting alluvial land. We had an experience of this on our survey of the river. We set a picket on a point of an alluvial bench one night, in the morning as we approached we saw our picket and an acre of bench land slowly sink until even tall trees disappeared. Fortunately this was before we had landed.

In a mountainous country there are two worlds: that of the peaks, always crumbling, the source of rivers, with their snow and glaciers; and that of the valleys, their soil enriched and irrigated by mountain streams. There is the situation of yesterday, of today and tomorrow, and these are usually changing slowly.

But sometimes the change takes the form of a flood, an avalanche or a rock slide which bring disaster and tragedy to dwellers of the valley and to those who travel the broad highways.

The mountain is not safe and solid, nor is the valley always calm and secure.

THIS WEEK'S ANAGRAM

(1)	SIRE	PLUS	SPUR	EQUALS	???
(2)	SERB	"	CLAN	"	"
(3)	BLAT	"	POOL	"	"
(4)	NEED	"	LOOM	"	"
(5)	BENT	"	COPY	"	"

Anagram answers on Page .

An Attempt to Drive a Car To Deep South America Is *NOT* Advisable

BUS or BURRO SAFER TRAVEL

says **GEORGE VINCENT**
author of
'CANADA TO CAPE HORN'

"Will you be going, next, to Central Asia? I am interested in obtaining a particular type of yogurt" . . .

"Can gold still be found in the Amazon? And if so, where?" . . .

"We are planning to go all around South America with our children, as you did. Please advise us on clothes, climate, food, health and prices. And is there evidence of any link with ancient Egyptian civilisation?" . . .

Ever since our return from our travels to Cape Horn and back, with our two babies along, we have been amazed at the number and variety of questions directed to us, largely as a result of **The Islander** series of articles on our adventures and of our subsequent lectures. Also, by the way, **The Islander** gets about, judging by the many people who have gone to much trouble to visit us or write from afar. Letters included one from a Frenchman, in French, requesting with Gaelic fervour that we immediately reply, to reach him as he passed through Los Angeles, advising him how to get from there to Panama.

We told him there were planes and buses and to consult a travel agency. . . And later received a delightful Christmas card from Paris, conveying his warmest thanks for having enabled him to complete his trip!

Many enquiries are very sensible; some cause considerable head-scratching and there are a few from crackpots. We are glad to answer as best we can, while trying to make it clear that we are just ordinary Canadians who can only talk from our own observations and experiences. But we are still waiting for the day when someone sends postage to cover our reply —it is amazing how the cost mounts up!—except for the one who enclosed an intriguing 49 cents "to encourage this correspondence!"

To attempt to cover even a fraction of the queries in this article would be ridiculous. But there is one aspect that both impresses and concerns us: The number of people, including Victorians, who announce their intention to drive through South America from B.C., even to Cape Horn and back, and want the "gen." In one case we were actually just in time to dissuade the would-be adventurers from investing in the rugged vehicle and other expensive equipment they judged they needed for the journey.

We admire such courageous spirits and who are we to say, "Don't be foolhardy!" But our definite advice is: "You can't make it and don't try!"

For one thing, despite certain articles, books and advertising that seem to us and obviously to others, to imply the opposite, the Horn cannot be reached on wheels, unless your auto is able to sail the stormiest waters of this world, make landings that would baffle an Antarctic seal and climb rocks where a goat could scarcely venture. Contrary to surprisingly widespread ideas —which we, in our innocence, shared before we left Canada—it is not part of or even adjacent to any part of the South American mainland where any possibility of road travel even remotely exists. It is the southern 1,300-foot peak of tiny surf-bound Horn Island, nearly 300 miles south of the Straits of Magellan, beyond desolate and mountainous Tierra del Fuego, which is itself a huge island; beyond Navarino Island, and thence beyond a whole chain of further rugged and bitterly cold, barren islands, far out in the wild sub-Antarctic seas.

Nothing lives there. No ships call there. We "rounded" it, by a one-in-a-thousand chance, in a tiny Chilean naval vessel, in a howling gale, saw it at close hand—and can only say that anyone who claims to have driven to or from it has supernatural powers or the quaint excuse that an ad man made to us: "Why not? It is darn good advertising!"

Even leaving out the Horn: despite often indescribably bad roads, distances, extremes of altitude and climate, a very determined, tough and lucky driver, with tons of cash to spend, might make it to Ushuaia on Tierra del Fuego via Argentina, provided he had his vehicle shipped across the Straits of Magellan from the mainland and transported by sea or airlifted around the Darien Gap—approximately 500 miles of dense jungle below Panama where no road as yet exists. It has been done. But, on the west coast of South America there is no land communication whatever through the jumble of mighty mountains that constitute the last 1,000 miles south beyond Puerto Montt in Chile.

As for the rest of the continent, apart from the far, wild south: don't be fooled by all the nice, red lines, indicating fruitless highways, which appear on many maps. They are, too often, merely symbols of prestige and optimism, at any rate as far as long stretches and passable maintenance are concerned, with sections near frontiers more like tank-traps. Service stations outside urban areas are rare or primitive, with replacement of mechanical parts a nightmare. The ingenuity of the usually eager-to-help mechanics and passing peons in improvising repairs at minimum cost would put their North American counterparts to shame. But usually, if you're stuck, outside the big cities, you're stuck good and proper.

Added to these problems and many that we have not the space to mention, are the fantastic obstructions of red tape frontier and customs regulations. These are particularly severe on Canadians because Canada does not belong to the Organization of American States. A heavy bond or money deposit is required, for each country traversed, usually of at least four times the North American value of the automobile as estimated by the officials concerned and sometimes a lot more. Also, Brazil, by our last advice, still prohibits the import of tourist autos under any circumstances. And, generally speaking, you may not sell your car or leave the country without it, however dire your need to do so, unless you pay the fantastic duties demanded when a car is brought in "for sale".

Besides such trifles, you'll probably find yourself in jail, whether guilty or not, in the event of an accident involving another vehicle, with getting out a peculiar and costly business. And there is the considerable risk of theft and sometimes malicious damage in those countries where a car is beyond the dreams of the hungry majority, where foreign license plates automatically signify the unbelievably rich "gringo" and the proceeds from a windshield-wiper may keep a poor family for a couple of weeks.

South America is a fascinating medley of nations with a question-mark future. Its peoples are among the most colorful, generous and hospitable of this earth. A journey through and around it by conventional means in the tourist agency and guided tour pattern can be the delightful, safe and comfortable experience of a lifetime.

But no one will ever reach the Horn on wheels and the time to travel the 10 republics of our vast twin continent by car from Canada has not come, yet. Meanwhile, what better way for gypsy travellers to get to know our Latin neighbors in depth, than bus, train, burro, riverboat, the occasional luxury of the excellent airlines for the drearier distances, and a pair of stout shoes?

Our feet are itching already. Hasta luego! Someday we'll be seeing you in Punta Arenas!

RIOBAMBA, Ecuador . . . a crowded Indian bus for those who want to travel cheaply and excitingly.

Dr. I
With

They b
20 years or
hill on Kill
Cadboro Ba
FRSC, and
other parts o
busy and cr
they ever m

They are En
Roe came out
fore the turn
as a boy in
father homestea
and he himself
er, farmer, and
gineer, although
his literary wo
owes his fame a
an historian.
lished articles
two most outsta
North America
"The Indian an
which latter con
41 in the offici
of the American

Doris Roe's li
time she met her
had followed a diff
a very young wo
First World War,
land's Land Army
was over she fou
many another, a
Peacetime seemed
less. But then a lo
bition began to nud
consciousness once
a child, she had
something called
Exhibition," and th
a number of sce
which had quite
They were all of C
specially of British
orchards of the
their fabulous appl
peaches . . . the l
rivers, and mighty
province . . . and m
of Vancouver Island
flowers and its gar
she had longed to s
her own country n
her to help win its
to see this newer
more strongly than
go 'round the world-

"I had almost n
recalled. "I knew I
work my way."

AS A MATTER
started off with a de
So when she had
hastie and arrived in
realized Canada wou
for awhile. She fou
with a family who ne
drive a car and to
dently filled the bil
and she held the pos
and a half, hoarding
cause the next stop
couver Island.

And the Island di
her. It was all she h
she could have an
which was much mo
and she went to work
on a sweetpea farm.
moreover, in having

Dr. Roe and His Wife Live With Two Feline Friends . . .

By VIVIENNE CRABWICK

One, a Cat That Walked By Himself

They bought it when they were newlyweds, some 20 years or more ago, a little cottage part way up the hill on Killarney Road, above the bright waters of Cadboro Bay. And, though Frank Gilbert Roe, LLD, FRSC, and his wife Doris are well acquainted with other parts of the world lived in and visited during the busy and creative years they both knew, even before they ever met, they never want to live anywhere else.

They are English born. Dr. Roe came out to Canada before the turn of the century, as a boy in his teens. His father homesteaded in Alberta, and he himself has been rancher, farmer, and locomotive engineer, although it is, of course, his literary work to which he owes his fame as a scholar and an historian. Of all his published articles and books, the two most outstanding are "The North American Buffalo" and "The Indian and the Horse," which latter constitutes Volume 41 in the official "Civilization of the American Indian" series.

Doris Roe's life, up until the time she met her husband in 1941, had followed a different course. As a very young woman during the First World War, she was in England's Land Army, and when that was over she found herself, like many another, at a loose end. Peacetime seemed flat and pointless. But then a long-cherished ambition began to nudge gently at her consciousness once more. Once, as a child, she had been taken to something called "The White City Exhibition," and there she had seen a number of scenic photographs which had quite enthralled her. They were all of Canada, and very specially of British Columbia: the orchards of the Okanagan, with their fabulous apples, cherries and peaches . . . the lakes, mountains, rivers, and mighty forests of the province . . . and many lovely views of Vancouver Island, with its wildflowers and its gardens. All these she had longed to see, and now that her own country no longer needed her to help win its war, the desire to see this newer land returned more strongly than ever. She would go 'round the world—via Canada!

"I had almost no money," she recalled. "I knew I would have to work my way."

AS A MATTER OF FACT she started off with a debt of some £30. So when she had crossed the Atlantic and arrived in New York she realized Canada would have to wait for awhile. She found herself a job with a family who needed someone to drive a car and to cook! She evidently filled the bill satisfactorily, and she held the position for a year and a half, hoarding her funds, because the next stop was to be Vancouver Island.

And the Island didn't disappoint her. It was all she had hoped. Now she could have an outdoor job, which was much more in her line, and she went to work at Westholme, on a sweetpea farm. She was lucky, moreover, in having a friend living in Alberni, so she stayed there sometimes, and saw more of the country.

But the world tour beckoned, and the next step took her to New Zealand. Here some new experiences awaited her. The job she landed was for an organization which operated hostels, but this one, she says, was an extremely poor one. The meals were poor, and the pay (and the weather, although she didn't really blame the hostel for that). There were other difficulties. There was a supervisor, of whom she very soon began to have the strongest suspicions, involving the cash box. Somehow or other the money taken in during the day never seemed to bear the proper relation to the amount which was put away at night! The books never balanced, either. And presently the supervisor began to realize that the girl wasn't stupid . . . she was catching on! This situation was handled by the simple expedient of cooking up a good excuse to get the newcomer fired. So that was the end of that job.

THE NEXT ONE too had its peculiarities. About this time Doris' elder sister came out from the Old Country and joined her. The two went on to Australia, and here they went through an anxious time for awhile, because it seemed that jobs were very hard to find. They had both been canny enough to salt away their fares home, but they were down, interpolated Dr. Roe at this point in the story, to "tea and crackers" before they landed anything.

What they acquired were jobs in a seasonal hotel as waitresses, though this was something neither had attempted before. However, they assured the party who interviewed them they were quite capable of whatever might be necessary . . . although the whole project hung in the balance when they were asked, "What about your uniforms? You have these, of course?"

Hastily they both said, oh yes, of course . . . and the moment they were free dashed out to the nearest restaurant to see what kind of uniforms were de rigeur in Australia! Luckily Doris's sister was an excellent dressmaker, because the two girls purchased the necessary materials forthwith, and then sat up the entire night making, by hand, two uniforms, two caps, and two aprons. As they had bought one apron to serve as a sample from which to copy, they now had three of these, and a certain amount of juggling became necessary in the matter of laundering, so that there was always one clean apron ready!

THE HOTEL turned out to be a very odd place, with odd guests and an equally odd management. Bus boys and waiters were a rough lot, and the cook was inclined to lose her head when faced with any kind of crisis such as frequently happens in kitchens. Because of this, the Christmas dinner (the girls had been hired for the Christmas and New Year holidays) was an utter disaster, and almost everything on a long and elaborate menu had to be crossed off. And she remembers that the flies in that kitchen were "simply appalling." However, the tips were good, and outside of a plateful of potatoes tossed into a guest's lap one evening, the new hands apparently got by safely.

MRS. ROE and JOHNNY WHITE SOX . . . for him a warm welcome. —Robin Clarke.

After this came a brief period of work on a wheat station, and when that was ended Doris went on alone to Ceylon, from there to visit friends in India, and so home again.

Her next move was to enroll for a course in social training at Bedford College, but when this was finished she found that Vancouver Island was still calling to her. Back she came to stay with her friend in Alberni, and while there she began to write, mainly outdoor articles for various publications. It was through her writing, and her fondness for the water and for swimming, that she met Dr. Roe.

THEY HAD GONE to Vancouver, she from the Island and he from Edmonton, to an authors' convention. She was shy, she says, and promptly became known as 'the girl who always sat in the corner." But she conquered her shyness when she saw a notice on the bulletin board to the effect that Dr. Roe would take a party swimming at the beach, and determined to go along, even though she thought that they would probably be all men, and wouldn't want her tagging along. However, what happened was that she was the only one who turned up —so she and her new friend went for their swim themselves. And that was that.

She is a gifted painter. The walls of the cottage at Cadboro Bay are covered with charming, expertly done watercolors, while her oils, mainly floral pieces, some border-

Continued on Page 11

Named for a Famous Soldier

WELLINGT

CHEF'S VICTO

Although it is a week until Easter, most of us like to plan a little ahead for Easter Sunday dinner. This year let's break with tradition and forsake the ham or roast lamb usually considered traditional Easter fare. How about something quite different? How about Beef Wellington? . . . a dish worthy of the day.

In its original form Beef Wellington was an awesome and expensive undertaking. Named for an English Duke, but created by a French chef, it involved a beef tenderloin covered with pate de foie gras and wrapped in puff paste . . . often a Waterloo for many a cook-hostess. However, this dish has been modified and can now be prepared quite easily by any housewife. Created with a family steak, cut from plentiful beef and prepared with the magic of instant meat tenderizer, it is a masterpiece for festive feasting at your Easter table. Of course you can still use a beef tenderloin if your pocketbook warrants it, but our directions will be for the more economical family steak treated with instant meat tenderizer.

BEEF WELLINGTON . . . One family steak, 2 inches thick cut from the round or rump; instant meat tenderizer, 1 small egg and 2 Tbsp. water (for glaze); 4 sticks packaged pie crust mix or the equivalent quantity of pie crust dough from your own recipe.

For the liver pate (make ahead and chill), 1 lb. liver (I used chicken livers), 2 small onions sliced, 4 Tbsp. chicken fat or butter, 1 four-ounce can mushrooms, stems and pieces (drain and save liquid), 2 Tbsp. grated onion, white wine or mushroom liquid.

To prepare pate . . . saute sliced onions in 2 Tbsp. chicken fat in a skillet until golden. Add the liver to the pan and saute until well done. Cool. Now put the liver, onions and drained mushrooms through the food chopper twice. Combine with the remaining chicken fat and the grated onion. If necessary, make the mixture spreadable by adding some of the mushroom liquid or a little white wine. Season to taste at this time.

For pastry covering . . . Prepare 4 sticks of pie crust dough or make your own favorite recipe. Let the dough chill.

Prepare all surfaces of family steak, one side at a time, as follows . . . Thoroughly moisten the meat with water . . . pat the water on from the faucet with your fingers or use a pastry brush or draw a wet fork across the surface. Sprinkle instant meat tenderizer (Adolph's seasoned) evenly, like salt, over the entire surface of the meat. Use no salt. To insure penetration and retain natural juices, pierce meat deeply with a kitchen fork at approximately ½ inch intervals. If desired, tie a cord around the meat to give it more of a beef tenderloin shape. Immediately broil steak, turn once, a total of about 20 minutes. Cool. Pre-heat the oven to 450°.

Now roll the pastry into an oblong large enough to enclose the meat. Roll it out on wax paper. From each corner cut out an oblong of pastry . . . this prevents an over thickness of dough when the pastry is folded and wrapped around the meat. Spread the pate gently over the dough almost to the edges. Place the cooled steak in centre of pate-spread pastry. Bring dough at each end up over meat, then bring up sides and seal all seams by gentle finger pressure. Transfer Wellington to baking sheet inverting it so that seam sides are down. Remove wax paper.

Combine scraps of pie dough and roll out to double usual thickness. Using fancy cutters or a sharp knife, cut decorative motives . . . flowers, leaves . . . from dough. Beat egg and water together. Brush motives with mixture. Arrange decorations on top of Wellington in an artistic way. Brush all sides of pastry with egg wash. Bake in pre-heated oven until pastry is golden brown. Remove to hot platter.

To serve . . . with a very sharp knife cut through crust at 30° angle, carving meat in thin slices across the grain. Note . . . if you have tied meat, remove cord as you carve. Serve with hot mustard, horseradish or with Cumberland Sauce.

CUMBERLAND SAUC

orange marmalade, ½ cu
1 tsp. cornstarch, ½ cup
juice. In saucepan, heat m
until smooth. Blend corns
water and stir into the
the rest of the water.
brandy or sherry before s

Of course Easter mea
why not have home-made
fragrance alone is worth t

HOT CROSS BUNS .

½ cup water, ¼ cup mil
oil, ½ to ½ cup sugar,
cups all-purpose flour,
2 beaten eggs and ½ cu
dried yeast in warm
salad oil, sugar and salt.
together 1 cup of the flo
and stir into the milk mi
eggs and beat the mixtu
softened yeast and the re

LUSCIOUS!

"BEEF WELLINGTON"—a traditional culinary masterpiece—can come gracefully and easily to your holiday table, thanks to instant meat tenderizer (Adolph's).

DEAR FOLKS:

Several months ago we turned the column over to the children. The response from young and adults was far beyond our greatest expectations, so we've brought our young friends back this week. Here they are, and aren't they precious!

Heloise

DEAR HELOISE:

The spools of thread in my mother's sewing basket used to get tangled. To keep this from happening, I took an egg carton and used a sharp pencil to punch a hole in the lid above each compartment. Then I painted the carton a beautiful gold.

When the carton was dry, I put a spool of thread (the colors we use the most) into each compartment and

threaded each strand up through the hole above it. I left about six inches of each thread hanging out.

To make sure the egg box doesn't come open I put a rubber band around it.

My sister made a thread box like mine and covered it with pretty paper.

Margaret Ford

LETTER OF LAUGHTER

DEAR HELOISE:

Here's a hint I hope you'll like for a boy who can't learn to keep his shirt tucked in . . .

Just sew some lace on the hem of the shirt. That will teach him to keep it tucked in!

Jeanne Cormier

ON RAINY DAYS

DEAR HELOISE:

I am a little schoolgirl. Do you mind if I give a hint?

When it is raining and I am waiting for the bus, my mother always gives me a plastic bag to put my book in.

This saves them from getting wet, especially the covers, which sometimes get gooey. After it stops raining, I fold the plastic bag and put it in one of my books.

Other children might like to try this.

Mary

MY-HANDED NOTEBOOK

DEAR HELOISE:

A note to left-handers:

When you get your side-binder notebook, instead of writing with the rings at the left, just flip the pages over and write on the other side.

Then there are no bothersome rings to get in your way.

Nancy Louk, Age 12

Soldier

LLINGTON:

EF'S VICTORY

s of dough when the pastry
ound the meat. Spread the
ough almost to the edge.
in centre of pate-covered
each end up over meat,
seal all seams by pinching
Wellington to baking sheet
sides are down. Remove

le dough and roll out to
Using fancy cutters or a
ve motives . . . flowers,
Beat egg and water to
with mixture. Arrange
ington in an artistic way.
with egg wash. Bake in
ry is golden brown. Re-

a very sharp knife or
e, carving meat in thin
ote . . . if you have tried
carve. Serve with hot
th Cumberland Sauce.

CUMBERLAND SAUCE . . . One-half cup of orange marmalade, ⅓ cup tart red currant jelly, 1 tsp. cornstarch, ⅓ cup water and seasonings to taste. In saucepan, heat marmalade and jelly, beat until smooth. Blend cornstarch and a little of the water and stir into the marmalade mixture with the rest of the water. If desired stir in ¼ cup brandy or sherry before serving.

Of course Easter means Hot Cross Buns . . . why not have home-made buns this year. The fragrance alone is worth the effort.

HOT CROSS BUNS . . . Two pkgs. of yeast, ½ cup water, ⅓ cup milk scalded, ½ cup salad oil, ⅓ to ½ cup sugar, ¾ tsp. salt, 3½ to 4 cups all-purpose flour, ½ to 1 tsp. cinnamon, 3 beaten eggs and ⅔ cup currants or raisins. Soften yeast in warm water, combine milk, salad oil, sugar and salt. Cool to lukewarm. Sift together 1 cup of the flour with the cinnamon and stir into the milk mixture. Add the beaten eggs and beat the mixture well. Stir in the softened yeast and the currants or raisins. Add remaining flour or enough to make a soft dough. Punch down in the bowl and put a little salad oil over top. Cover with a damp cloth and let rise in a warm place until double in bulk (about 1½ hours). Punch down and turn out on a lightly floured board. Roll or pat out into a circle. Make it about ½ inch thick. With a floured 2½-inch biscuit cutter cut the dough in rounds.

Arrange buns on greased baking sheet about 1⅛ inches apart. With wet scissors snip a cross on each bun. Cover and let rise until almost double (about an hour). I save a little of the beaten egg to brush on top of buns just before placing in the oven. Bake in a pre-heated 375° oven for 15 to 20 minutes or until nicely golden. Remove buns to a wire rack to cool.

To frost use about a cup of confectioners' sugar, a little vanilla and enough water to make right consistency. Dribble over tops of buns. Makes 2 dozen.

MURIEL WILSON

Thought for Food

Bread and roll recipes are elastic. One yeast cake instead of two will take longer to make the dough rise but you will find no appreciable difference in the bread. In the above recipe the three eggs will make a little richer bun but for economy you can use just one or two. Simply adjust the flour to a little less liquid. You can substitute mixed glace fruit or cherries for currants or raisins. You can spice to taste.

If you have children be sure and let them have the dough scraps to make their own little buns or dough rabbits. A mother never really knows which happy moment a child will tuck away in his heart forever.

Bride's Corner

TIPS AND TRICKS . . .

Scald rhubarb for a few minutes before cooking . . . It cuts the sharpness and takes less sugar to sweeten.

A little grated onion and brown sugar enhance the flavor of canned baked beans.

Use a vegetable brush to clean the food grater.

Place a vanilla bean in the sugar canister for a delicate, true vanilla flavor in baked goods.

To improvise an angel food baking tin . . . place a 6-inch concentrated fruit tin in the centre of a round roaster. Place something heavy in the little tin to keep it weighted down. (A few small stones will do.)

To speed the baking of scalloped potatoes . . . precook the potatoes.

A nylon "chore boy" is dandy for cleaning vegetables.

[illegible]:
[illegible] the ago we turned his failure over to [illegible] The response from children and adults [illegible] our greatest [illegible], so we've [illegible] friends back [illegible] week. Here [illegible] aren't they priceless!

Heloise

[illegible] my mother's [illegible] to keep this from happening and used a sharp pair [illegible] ve each compartment.

[illegible] LETTER OF LAUGHTER

[illegible] AR HELOISE:

[illegible] Here's a hint I hope you'll [illegible] for a boy who can't [illegible] to keep his shirt [illegible] tucked in . . .

[illegible] just sew some lace on the [illegible] of the shirt! That will [illegible] him to keep it tucked.

Jeanne Carter

[illegible] ON BABY DAY!

[illegible] AR HELOISE:

[illegible] am a little [illegible] you mind if I give a [illegible]?

[illegible] hen it is raining and I [illegible] waiting for the bus, my [illegible] mother always gives me a plastic bag to put my books in.

This saves them from getting wet, especially the covers, which sometimes get gooey. After it stops raining, I fold the plastic bag and put it in one of my books.

Other children might like to try this.

Mary

[illegible] LEFT-HANDED NOTEBOOK

DEAR HELOISE:

A note to left-handers:

When you get your side-binder notebook, instead of writing with the rings at the left, just flip the page over and write on the other side.

Then there are no bothersome rings to get in your way.

Nancy Louk, Age 13

HELP FOR HOMEMAKERS

TWO BY TWO

DEAR HELOISE:

I am a 10-year-old girl and I wear heavy socks. They are too thick to roll up, and the pairs get separated, cluttering the drawer.

I paired them and took clothespins (the snap kind) and pinned the socks together at the toes.

No more cluttered dresser drawers.

Joyce

That's a real neat trick, honey child, and thanks a million.

Heloise

A GOOD SKATE

DEAR HELOISE:

I help my mother by taking the garbage cans out to the street for collection.

The way I do this is to put the garbage can on a skate board and roll it out.

Michael Marsh

I just hope you have power brakes!

Heloise

A MAD PAD PAD

DEAR HELOISE:

I am 12 years old and have a hint to share about homework pads.

You can make your own: first, cut any kind of blank paper to the desired size. Straighten the paper into a neat pack. Two clothespins will hold it together. Glue the top of the pack thinly with quick-setting strong glue or rubber cement, and let dry.

A drop of cake coloring mixed with the glue will make it red if that is preferred. A strip of cheesecloth or gauze on the glued edges and another coat of glue over it will prevent the pad from cracking in half.

Marianne

LATHER SHOESHINE

DEAR HELOISE:

My father has to get a new shaving brush every year. So I take his old brush and cut the bristles off about halfway and use it for a shoe-polish applier.

Heidi Schoenstein

PEANUT BUTTER TRICK

DEAR HELOISE:

I am eight years old and I am in the third grade.

I eat peanut butter and jelly sandwiches for lunch, and my mother sometimes finds the peanut butter difficult to spread.

So one day she put the peanut butter on when the bread was frozen. I tried it, too. It spread much better and didn't tear the bread apart.

Kelly Despot

LOOK, NO SPLINTERS!

DEAR HELOISE:

If your broom handle is splintery, cut a piece of cloth, five inches wide by 28 inches long. Fold it lengthwise and run a quarter-inch seam along the edge and across one end. Use a yardstick or ruler to turn it inside out.

Slip the cloth tube over the broom handle. Use a piece of string or cloth to tie it. You can use rubber bands, too.

It not only gives you a splinter-free broom handle but also a colorful one.

Kristyn Anderson

What a smooth idea! You are a doll to share it with us.

Heloise

GONE FISHING!

DEAR HELOISE:

I find that small plastic bottles make fine fishing floats.

All you do is screw the cap on over the fishing line.

Alan D. Ronemus

PRE-MED ADVICE

DEAR HELOISE:

I'm only seven years old.

If you go to sleep on your hand and get "pins and needles" in it, just wash your hand in cold water and it will feel better. And don't forget to dry it!

Love,
Anthony Joseph Juliana

* * *

My love to you, too, Tony.

Heloise

This feature is written for you . . . the housewife and homemaker. If you have a hint, problem or suggestion you'd like to share . . . write to Heloise today in care of this newspaper. 4—11

© The Feature Syndicate Inc. 1965. World rights reserved.

GINNIE BEARDSLEY
makes a voyage

You can have your slow boats to China. Give me a nice, comfortable, cargo cruise through British Columbia waters, with plenty of stops at all the little ports where the arrival of the Prince is a highlight of the week, and everyone turns out to meet friends, pick up freight, or just get a look at who's travelling.

"Who's travelling" on the Prince Rupert-bound trip I took included as varied an assortment as one could wish for: a Seattle couple, Alaska-bound along the same routes I was taking; a world-travelled pair currently based in South America, on a visit to their daughter who had married a Canadian in Hawaii and settled at Bella Coola; a salesman who would disembark his car at Prince Rupert and work back via Prince George to Vancouver; a young travel agent who had decided to work in the canneries for the summer to help finance a return to school and live as a geography teacher; a teacher from the Mountains of Mourne; prospectors bound for Alice Arm; a New Yorker who had married a Labrador trapper lately turned British Columbia troller . . . and others.

The others included some 30 Indian children, [redacted] to Namu, Bella Coola, and Butedale from the residential school at Port Alberni. Adults who like myself are not accustomed to too close proximity to children, especially in large batches, might be forgiven for shuddering at sight of such a large aggregation; but I can truthfully say that I have never seen a better behaved group. Without giving the impression of being crushed or intimidated, they were perfectly obedient, respectful, and apparently most happily disposed toward the very quietly spoken, mild-mannered lady who was shepherding them homeward.

Pot-luck in the matter of roommates could have resulted in my being paired with a fragile, shivering, old lady who'd get pneumonia at the very thought of having a single port open, thereby driving me to roll up in a blanket on deck if I wanted any air. It was an immense relief, therefore, when I returned after a spell of watching cargo load, to see that my shipmate was very obviously an outdoor girl who could be expected to condone if not necessarily share my enthusiasm for sea breezes. A well stuffed khaki packsack, with the words "Western Montana Rocky Mountaineers" on it, lay on the window seat. On the floor, a couple of hard-boiled eggs were rolling idly about. The owner turned out to be a solidly built, apple cheeked girl in her early twenties. She was a music teacher who spent all her holidays seeing as much country as possible, via the thumb. Her system, mostly, was to find the depot from which the largest number of trucks departed, find one going where she was headed, and ask for a ride. These arrangements apparently worked quite well for her, in spite of the horrified reception their telling got from more than one fellow passenger. She had travelled the western United States fairly extensively and had been to England.

Despite considerable tongue-clucking from old ladies and a brotherly lecture or two, we left her in Prince Rupert looking for a truck that would take her to Prince George.

And the hard-boiled eggs? Oh, they were just a snack in case she got hungry between meals.

Snacks we didn't need, and hungry we didn't get—aboard the Northland Prince. The brochure is not kidding when it says "excellent meals." On this vessel, certainly the company feeds you as if you were being fattened up to be the main dish at a cannibal feast. You can, if you wish, eat nearly enough to give you strength to man the choker at a logging camp, three times a day, then have a late night "snack" that would be quite a respectable lunch for a more sedentary type. Of course one can always say "no"—I suppose. But who has that much power as course follows generous course?

In my own case, it seemed prudent to store up a little fat for possible lean pickings the following week. Sources in Alaska had assured me that it wasn't really true that carrots were $5 a bunch in the 49th state, but I wasn't taking any chances, so ate like a bear before freeze-up.

One reason for the late ration of food may be to get the passengers good and sleepy. These are not social cruises in the sense of dancing on the decks, and there is no bar nor organized activity as such. The fun you have you make. There is ample provision for comfort, indoors and out, and it's up to you to take it from there. Ship's personnel are quite informal and helpful, glad to join in a game or shoreside activity when off duty. And of course we all got a tour of the engine-room. I am afraid these very helpful and patient explanations are totally wasted on me because any kind of industrial noise seems to deafen me completely. I stand there, notebook and pencil in hand, smiling and nodding appreciatively, all the while not knowing whether the speaker is talking amps, kilowatts, horsepower, rpm's or what. The resultant copy is something less than technically informative, thus: This is a Diesel engine from [redacted]. They refine their own oil for it. It has three generators and makes enough power to light Port Moody.

Conviviality or not, from my limited experience, seems to take a cue from the mood of the captain. Some of those on the west coast like nothing better than a wheelhouse full of admiring females, hanging on the master's every word. This captain wasn't like that. I think if any admiring females had tried to storm the barricades put up to keep the captain's sanctum sacred, they would have been pitched right on overboard. I felt I had achieved a social success pretty close to being presented at Court when the stern features relaxed in something approaching a chuckle as he evidently recognized me one morning as the same who'd been [redacted] the unloading of cargo in the wee, small hours, tastefully attired in a white coat over a black nightgown.

HUGE NETS under repair littered the wharf.

Continuous running and wide variability of cargo quantities make a certain number of port calls at night inevitable. Naturally, one doesn't want to miss anything on a sightseeing trip, so one gets up—clad as may be. Bella Coola and Alice Arm will thus always bring to mind the bright glare of lights on hold and dock, and darkness all around and beyond.

Namu and Butedale I see in front of me in technicolor. At the former port we lost most of our Indian children, and the bright clothing of both waiting parents and arriving youngsters made a vivid group of tableaux. This was a port so full of dockside interest that none of us bothered to go much beyond the immediate shipside. A few steps away fish were being unloaded from a packer, and we could watch their ascent to the scales for grading.

Our American passengers got quite a thrill as one of them counted seven bald eagles—their first sight of this impressive national emblem bird which feeds ravenously on the cannery refuse.

The new cannery (replacing one destroyed by fire), and the houses and other buildings are pleasantly painted in green and white. Part of life afloat was a small fish-buying houseboat, pictorially reflected in the calm, sunlit evening waters. Obligingly, it stayed at its mooring until I had taken its picture, then slipped out to sea.

At Butedale, the whole dock seemed to be covered with fishnet. A seine net was spread out, undergoing repairs and being rewound as they were completed. The golden wood of the floats was picked up in the shirts of one or two of the handsome Indian teen-agers who were relaxing in the afternoon sun, sitting on the bunched netting, idly flirting with girls and generally enjoying the fact of school just being out.

Some of the boys who were resplendent in red shirts turned suddenly shy on seeing they were

AT NAMU . . . magnificent reflections.

PRINCE SHIP TO RUPERT

special targets of the camera, and started making a game of hiding behind their less colorfully clad fellows.

The wide falls near this village is a justifiably famous scenic landmark.

Tragic news of the slide at Ocean Falls brought memories of zig-zagging up for a walk of perhaps a mile between the tiered houses. Looking down, I had the feeling that if there were someone good and strong on deck to catch me, I could almost jump back onto the ship again if we missed the deadline and were threatened with the necessity to swim the last few yards.

Swim was something I didn't do at Ocean Falls, much to my disappointment. Having heard for years about what wonderful swimmers come out of Ocean Falls, I had my swim suit at the ready, prepared to plunge in and hope some reflected glory would rub off on my amateur efforts. Alas, whenever those champs do their training, it's not at 7 a.m., for all was quiet and tightly locked at the pool.

At Kitimat we had better luck in the duck and splash department. Fortunately there was a lot of cargo for this port, and we were able to get about four hours ashore. A little energetic promotion on my part resulted in a limit taxi load for Lakelse, and we were soon splashing happily, along with what must have been a very satisfactory crowd from the management's point of view. However, the pool is indeed "giant size"—and not a giant pint either—so there was plenty of space to enjoy the slide and to swim lengths without too many collisions.

Our driver, who was enjoying the change from just showing people around the townsite's different levels and running back and forth to the plants, drove us beyond the springs to where new highway was replacing the site where the road fell in a couple of years ago, and also showed us the lovely, tree-framed, sandy-beached lake.

On our way back, we had a good look at the planned three-unit townsite. With "instant towns" much in the news these days, it was interesting to see how this one looks. It looks highly satisfactory to me. The divided purpose arrangement should certainly keep property values sound, and apparently the residents think so, for we were told that they are buying their homes in gratifying numbers. Houses appear to be well built. One drawback is apparently that raising of permanent gardens has not proved too satisfactory. I don't know why, because advance planning of the town layout was such that no industrial smoke can possibly drift into the residential and commercial areas. However, experimental gardening continues.

Life in many a single industry town could be pretty grim during a period of enforced idleness, but not, evidently, in Kitimat. Summer of '61—"the year of the big lay-off" when a rock break in the tunnel from Kemano was undergoing repairs—was evidently a delightful one for weather and the residents proceeded to have a whale of a time. Knowing that they would be back on the job again shortly, and that all house payments were suspended, they proceeded to enjoy the campsites, and were all sporting fine tans when work started again.

Normal activity for a visitor to Prince Rupert would include tours of the fish processing plants, and to Columbia Cellulose pulp mill.

Given sunshine and some nice picture clouds, the journey up Portland Canal could be one of the loveliest on the coast. The steep mountains, rising abruptly from dark and silent waters, the frequent waterfalls and the snow crowning visible on the higher peaks, add up to a picture panorama hard to beat. I gambled on the weather and lost. We had the odd lovely view, but too much of that grey curtain in between.

I can't tell you anything at first hand about Granduc, because I wasn't where the slide slid. Neither was I at Meziadin Lake, which is said to be perfectly gorgeous, nor on the Stewart-Cassiar highway. Time did not permit. I have instead an impression of a town with a lot of yesterdays which have failed to turn into the golden promise of tomorrows. We were told that Granduc had $50 million to spend, that so and so had taken up all this property, such and such had this. I noticed most vividly an old 30-room hotel, with a beer licence and a for sale sign which had apparently been there some time. An instant town will be a distinct improvement.

AT BUTEDALE . . . the falls is impressive.

Across the border at Hyder (some New Yorker's pronunciation of "Haida" no doubt) we were allowed to buy American beer for 50c, urged to buy some similarly overpriced souvenirs, and told that Hyder was getting ready for big developments to come. It has a lot of getting ready to do.

It was darkening when we docked at Port Simpson, but it was encouraging to get an impression of much home improvement, as considerable green and orange paint could be seen across the stretch of water which separated us from the small peninsula on which the Indian village is located. Some of us started up the dock with the idea of closer investigation, but rain, high heels and the spacing of the planking slowed us so much that the whistle blew for all aboard before we touched shore.

Subsequent news of a pilot program of raising living standards and increasing employment among this band of Tsimpseans is good indeed. They have already proved themselves good businessmen in marketing of timber, and are thus on the way to an important form of integration into the economic realities of twentieth century British Columbia.

Back in Prince Rupert, my friend the fisherman's wife and I decided against an unescorted foray into Prince Rupert's Saturday night life, settled for a good night's sleep and were up beating on the door of the very excellent Museum of Northern British Columbia when it opened.

We had a most interesting interview with Danish-born T. H. Sorensen, who is general sales manager of the flourishing Fishermen's Co-op. This hardy organization, which is one of the brighter spots in the British Columbia commercial fisheries picture, looms large indeed in Prince Rupert, with between 2,000 and 2,500 members, over 500 employees, a wholesale buying organization which dates back to the '30s, a mammoth supermarket and department store, oil and gas sales—all in addition to the big fish buying and processing facilities in Rupert. Sales office in Vancouver will be bolstered by construction of a half million dollar plant.

A water taxi cruise, on which we were the only passengers, gave us an excellent impression of Prince Rupert's fine and beautiful harbor—but alas! not any sunset pictures. The skipper was most obliging in extending the trip a little, since it was the last one of the day, but he couldn't coax the sun out even a little bit.

Next day I made one of a very full complement of passengers Alaska-bound aboard the Matanuska.

ONE, A CAT THAT WALKED BY HIMSELF

Continued from Page 7

ing on the abstract, are vivid, gay, and filled with light. She loves to paint, and has had several pictures hung in various shows.

Dr. Roe's contributions to the cottage interior include some very handsome cabinet work. Tall bookcases, a firewood hod, a corner cupboard, all have the solid antique look of Jacobean craftsmanship.

"You had to learn that sort of thing in the old days on the prairies," he said, "otherwise you didn't survive."

Frank and Doris Roe are not the only inhabitants of the home. They belong to, and share their quarters with, Timothy Nimrod Kitson Roe, and Johnny White Socks Roe, who, frankly, seem to rule the roost. Timothy has been there the longer, and is large, handsome, and tabby-grey. Johnny W.S., somewhat the same in color, is a more recent comer, and has something of a history. He was first seen about a year ago, haunting the premises and looking rather wild and very hungry. As soon as it became evident that he really didn't belong to anybody, Doris commenced setting out saucers of milk, and so in due course the Roes presently had two cats. This they didn't want, they thought, so one day they gathered up Mr. White Socks and took him in to the SPCA on Burnside, to ask if another home could be found for him. At least, that was the intention, but they didn't get that far. At that time the SPCA was still building part of its new home, and just as the Roes arrived, carrying Johnny, an electric saw started up nearby with the usual blood-curdling screech. The cat leaped away like a streak of lightning, and disappeared.

TIME WENT BY, the days became weeks, and the Roes felt badly. What good to have rescued and fed poor Johnny White Socks if he were to become a homeless stray once more? However, all was well. Three weeks and three days later, having crossed all the main highways and the diversified country which lies between Burnside and Cadboro Bay Road, there he was again, in good condition, merely pretty tired, and again very hungry.

After which feat—and one always marvels that animals manage this sort of thing, whether it be five miles or five hundred—the Roes accepted the fact that they do have two cats. One surmises they are not too unhappy about this. The cats are pleased too.

by MARIE W. TIPPETT

EAST BERLIN: City of Bondage

It is a Saturday afternoon in West Berlin, a cosmopolitan city of two and a half million people.

I board a train; direction east.

Riding high above the city I see West Berlin's modern buildings, the Charlottenburg Palace, The Congress Hall, the proud 23 Juli Strasse where Hitler once marched his armies; and I cannot imagine this city was ever the victim of heavy bombing. We cross a narrow river and beyond this point the land is barren. Three barbed-wire fences appear. I am now in East Berlin.

Fredrichstrasse, once the centre of Berlin, is now a heavily-guarded check point where I stand waiting while the VOPOs (East German People's Police) check my passport and purse. I take my leave glancing back upon sobbing women and a group of American girls who think this is exciting.

The greyness of unkept buildings surrounds me as I walk to a small, dingy restaurant which boasts to be the best in East Berlin. I meet my friends — their faces, though smiling at my presence, are marked with strain and depression. Walking to the centre of East Berlin we see no Saturday shoppers, only VOPOs in their uniforms.

Now riding in an obsolete bus to the forest, the only place that could be somewhere other than East Berlin, we climb a hill where we view the lakes. How peaceful here without "big brother" watching.

We spend the evening in one of the few better dance clubs; this one ironically called The Hawaii. Here I observe the East Berliners while they try to forget the wall exists. The dancing is mechanical, the Russian wine sour, and the people either full of wine or in depression.

During the entire evening curious eyes watch me. Many ask questions of world happening and we compare my answers to the propaganda they are fed. They complain of having to work six days a week; of being unable to afford a car—which they would have to apply for four years in advance, even for one of the "plastic" cars East Germany is manufacturing.

I speak with one boy who spent one year in prison for a derogatory statement against Ulbricht and another who spent two years behind bars for walking too close to the "wall!" While talking with these people they are constantly looking to see if "big brother" is listening, as the dance hall is infested with informers.

One o'clock. I am tired and a little depressed, the dance band, which is forbidden to play American music, has vanished and our little group moves out onto the street. Silence, except for the moaning of the last tram. We walk home.

Morning, and snow is falling. We board the tram—direction Fredrichstrasse. Sunday morning, and I hear no bells tolling but look upon ruins of a once-ornate church. Still I see few people. The train stops and my friends are asking me when I will return. We shake hands and the look of envy on their faces for me who can walk across that mass of concrete and barbed wire restricting their lives is pathetic. They glance towards the West and see progress: the tall, modern buildings which the wall cannot hide, and then look back on a ragged city and a tired people. I take my leave.

Now back in the other world, I find delight in a new building, eat good food, and look at contented faces.

During my first visits to East Berlin I came back to the West depressed and utterly angry at the whole situation and vowed not to return; but somehow I have to return for in this tragedy I find a conquered people whom we need to care about. I have always found that no matter how depressed the East Berliners are they always have a new joke to tell me about "the wall or Ulbricht.

East Berlin is probably the most woeful city in Europe for it stopped building, expanding and breathing 20 years ago.

Even though the East Berliners are being fed a tremendous volume of propaganda and the children are being indoctrinated in youth groups (which they have to attend if they go to high school) the East Berliners themselves are looking to the west for help.

I wish every Canadian would come to Berlin. How much they would appreciate Canada!

STUDY IN SUNDAY CONTRASTS

WEST BERLIN

EAST BERLIN

Wither the Duck-Feeder, Too

Whither and Whence The Boom-Watcher?

By MONTE ROBERTS

Consider the perils of progress.

They are greater than you think.

Some of the perils of progress have been receiving consideration of late. There is a little muttering going on about automation and the consequent decimation of the labor force, and the hydrogen bomb and the consequent decimation of the (allegedly) human race, and integration versus disintegration.

Petty matters, these, while the real perils of progress go virtually ignored—because they have sneaked in so insidiously, under the guise of innocent improvements .

Two examples of progressive perils have gone almost unnoticed right here, in the city of Victoria, which is supposed to be the home of the Legislative Assembly where the guardians of human rights and privileges carry on their deliberations.

Then let them deliberate on these two perils —and there are many more from which to choose.

Peril Number One: The elimination of the garbage scow.

Peril Number Two: The advent of the self-loading, self-dumping, umpteen-hundred-foot log barge.

Why, you may ask in all innocence, are these projects—very, very, progressive as they seem —actually perilous?

Because they are endangering two of the aspects of the way of life in Victoria.

Aspect 1: Duck-feeding.

Aspect 2: Log Boom-Watching.

Possibly it might be a wee bit difficult to correlate these two aspects with the elimination of the garbage scow and the advent of the umpteen-hundred-foot log barge.

Once upon time, not long ago, the residue of Victorian meals—as well as those of surrounding districts—was carried out to sea in open barges or, as the less cultured might call them, scows.

Seagulls from many miles around were wont to ride serenely to sea upon these scows, feasting daintily upon whatever portions of grapefruit rind and last Sunday's roast met their fancy.

Prior to their ocean voyage, the gulls would gather at the garbage wharf, anxiously watching the full course meals being loaded, and picking up a tid-bit or two as an aperitif.

What, you ask, has this to do with duck-feeding?

The answer is simple. While the gulls were seeking their sustenance at sea, the better citizens of this area were proceeding to Beacon Hill Park, there to feed the ducks.

With chunks of bread and grain and succulent morsels dear to the duck's heart.

Then came the debut of the new, all new, garbage wharf.

Where everything is so antiseptic and quickly disposed of that the garbage scows were dishonorably discharged of their duties.

And the seagulls dishonorably relieved of their accustomed cuisine.

Thus the gulls banded together and took their only way out.

They muscled in on duck territory in Beacon Hill Park.

No longer can men, women, and sometimes even children, feed the ducks in Beacon Hill Park.

The gulls from the Garbage Wharf mob have taken over the territory. Feed a bird in Beacon Hill Park, you feed a gull, or else. See?

Thus is ending the grand Victoria pastime of duck-feeding.

Aspect Number Two is even worse.

Many people, in past years, have graduated from bird-watching to log-boom watching.

Bird-watching can be trying on the eyesight and hard on the nerves, causing twitches when a companion bird-watcher says he sighted a middle-festered snipe when you were sure it was nothing but a common yellow-wax thing.

Log-boom watching, on the other hand, is so soothing it is close to therapeutic.

A much-favored log-boom watching area was that between Holland Point and Clover Point, on the Dallas Road shore of Juan de Fuca Strait.

There it used to be possible to watch log booms without a program. But there was relaxation to be found in speculating on why log booms which were exact twins were being towed in opposite directions.

Now, alas, log boom watching is in a steep decline. More and more logs are passing, far out to sea, stacked on barges which are approaching the proportions of TSS Canberra.

Log boom-watchers, just as duck feeders, are in danger of extinction.

As things stand now, there's hardly even a grapefruit rind to watch as it sails into the sinking sun.

Progress is, indeed, perilous, and has its penalties.

ISLANDER Crossword Puzzle

Last Week's Crossword Puzzle Answers Appear on Page 15

By Leonard Goldberg

ACROSS

1 Necessity for an orchestra leader.
6 Beverages.
10 Style of furniture.
14 Bishop's headdress.
19 Certain appliances: 2 words.
22 Pains.
23 Long John Silver and others: 2 words.
24 Deposit of loam.
25 Fowl.
26 Work on 13 Down.
27 Pinochle terms.
28 King of England: 1017-35.
29 Italian Renaissance family.
31 Dueling sword.
33 Man's nickname.
34 "...the darling buds of ___."
35 Numbers: Abbr.
36 Empty talk: Slang.
38 Melancholy; gloomy.
40 ___ runs.
41 ___ Winston Churchill.
42 ___ Downs: English race track.
45 Furtive.
46 Political organization.
47 Miss Hayworth, and others.
49 Latvian coin.
50 Neck scarfs.
54 Pen points.
55 Mediterranean island.
56 Prefix, with "itate" and "igate."
57 Insult.
58 Footless.
60 Golfer's aide.
61 Woe is me!
63 Pronouns.
65 Sacred books of Zoroastrianism.
68 Hebrew lyre.
69 Follower.
70 New type of soldier.
72 Return: Abbr.
73 Astern.
74 Kite bird.
75 Reputation.
76 Type of boat.
78 Acted.
80 In ___; in actual existence.
82 ___ facto.
84 Mao ___-tung.
85 European blackbird.
86 Party giver.
88 What the Cheshire Cat did.
90 Latin conjunctions.
91 S American mountains.
92 Part of NYC's subway system.
93 Gratuity.
94 Billiards stroke.
96 High crag.
97 A constellation.
98 Tree trunks.
100 Compass reading.
101 Color.
102 Cube.
103 Small dog: Colloq.
104 Delete, in printing.
106 Enervates.
110 Major planet.
112 King of Scotland: 1306-29.
114 Capital of Phoenicia.
116 Read.
117 Black and blue.
118 Florentine painter-architect-engineer, etc.: 3 words.
121 French river, into the Rhone.
122 Concern of many railroads.
123 Indian coins.
124 Baseball or football.
125 Lounge.
126 Mean; ill-natured.

DOWN

1 Immerse.
2 Buenos ___
3 River, C England.
4 S American wood sorrel.
5 "___ for news."
6 Dripping.
7 Counted calories.
8 Anglo-Saxon consonant.
9 Genus of water parsnips.
10 Deer's horn.
11 Exploits; feats.
12 Timetable abbreviations.
13 Typewritten documents.
14 Island group, SE Asia.
15 Religious statue.
16 ___ of America: 3 words.
17 Supporters of Charles II of England.
18 Letters.
20 Certain works of art.
21 Type of street: 2 words.
28 Reef.
30 Psychiatric term.
32 Formerly.
34 Surveyor's aids.
37 Chalices.
39 Lion in a famous book.
40 Hairdo.
41 Native chiefs, in India.
42 Lamb.
43 An expert in usages of deliberative bodies.
44 England's literary shrine: 3 words.
46 ___ Bible.
47 Famous initials, in electronics.
48 Prophet.
51 Slanted.
52 Erie or Suez.
53 Mr. Bing's concern.
54 New: Comb. form.
59 Roles.
60 Fondle.
62 Colonist.
64 Most rational.
66 European country.
67 Rates of speed in music.
71 Trial.
73 Sanctuary of of an early early church.
77 ___ majesty.
79 Engineering degrees.
81 Wicked.
83 Units of electrical resistance.
86 Employ.
87 Ancient English coins.
89 Mimicked.
93 Certain feline.
95 Roman bronze.
97 Three-toed sloths.
98 Rebound.
99 Detonates: 2 words.
100 Pinnacle of ice.
101 Oklahoma city.
102 Dandies; fops.
103 Preface; introduction.
105 Name in a Roberts title.
107 Wild buffaloes, of India.
108 Lace border.
109 Thorny; prickly.
111 ___, Pinta, Santa Maria.
113 ___ Kun, one-time Hungarian leader.
113 Io asylum.
115 ___ Hunter; author: "Strangers When We Meet."
118 Support.
119 God: It.
120 Negrito.

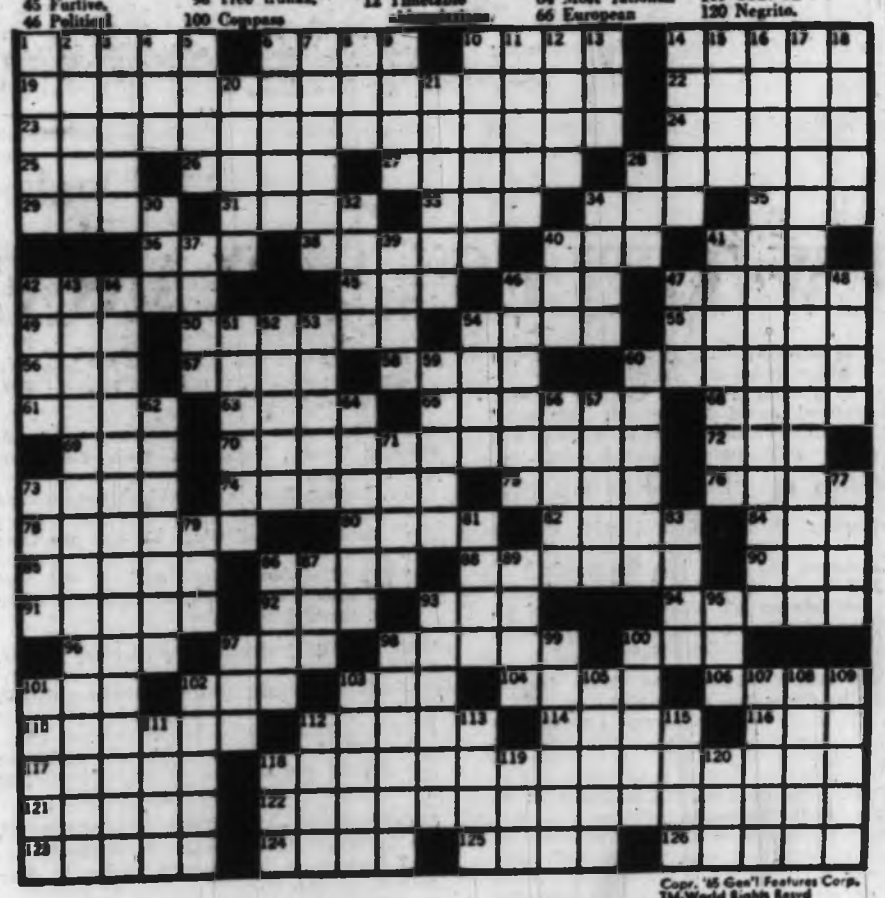

Copr. '65 Gen'l Features Corp. Thd World Rights Reserd

From the National Geographic

UNDERSEA KINGDOMS

WONDROUS WORLD OF FISHES— There's a title to intrigue. Add to this a magnificently produced volume printed on the finest glossy paper, and with lavish use of superb color photography, and you've got the ingredients of a best-seller.

The publishers — The National Geographic Society—are old hands at this sort of thing. Like the supermarkets, they know exactly what appeals to the mass market: a generous something-for-everyone display, attractively packaged.

And that's the trouble with **Wondrous World of Fishes.** Far too much variety has been packed into its 350 pages.

We are tantalizingly introduced to the mysterious, beautiful, h o r r o r - packed underwater world with its fascinating inhabitants going about their deadly fish-eats-fish business in horrible silence.

This section of the book is utterly absorbing, and if the publishers had only devoted the entire volume to this aspect, they would have filled a need by providing a mass-appeal reference work of immense value.

Instead, the subject is barely touched upon; condensed to make room for a welter of largely irrelevant material.

Wondrous World of Fishes deals only with waters in and around North America and Hawaii. But that takes in a lot of water.

In order to find out a little about underwater life in the area, the reader must wade through whole sections on angling, deep-sea fishing, ice-fishing, fly-tying, circus-type aquariums like Marineland—and even a section on cooking fish, including recipes.

The result is a mish-mash that fails to satisfy. The keen student of nature is surely not interested in the "sport" of killing marlin. And vice versa. And there are better recipes in any number of cookery books—where they belong.

I recently saw a slim, profusely illustrated volume (on sale in supermarkets) that purported to "cover" all the major religions of the world! That, together with a popular encyclopedia and a handful of Readers Digest condensed books, may now be joined by **Wondrous World of Fishes.** The whole lot tastefully and colorfully displayed on a shelf in the "rec-room."

I predict a massive sale for this fishy product. If you care to join the throng the National Geographic Society, Dept. 220, Washington, D.C., 20036, will be delighted to oblige upon receipt of $8.75. It is not available from any other source.—**E.D.W-H.**

Twice-Told Tales . . . *. . . of the Astorians*

IRVING'S FUR TRADERS IN A REVISED EDITION

Early Pacific Coast history makes fascinating reading when told by a cultured 19th century lawyer—Washington Irving, of Sleepy Hollow fame.

Astoria, first published in 1836, is the story of the ambitious expeditions organized by John Jacob Astor to establish a widespread fur trading empire in Oregon.

Irving wrote the account at Astor's request. "The old gentleman has applied to me repeatedly in the matter, offering to furnish abundance of materials in letters, journals and verbal narratives, and to pay liberally for time and trouble," Irving wrote to his nephew, Pierre Munro, in 1834.

ASTORIA or Anecdotes of an Enterprise Beyond the Rocky Mountains; by Washington Irving. University of Oklahoma Press; $10.75.

He not only had access to original records, but a surprising first-hand knowledge of Canadian fur trading as a background to the adventure. His chapter on the fur traders of Montreal is a delight, after the usual dullish accounts of most Canadian history texts.

Day-to-day accounts of the incredible journeys by land and sea, and explanations of the curious double-dealing which helped to bring the expeditions to a disastrous end, are the basis of the story, especially interesting in view of the fact that our own history might have been drastically different had the Astorians succeeded.

As a bonus, there are Irving's excellent, stylish word portraits of the colorful characters involved, from Astor himself, to the "nabobs" of the Montreal fur trade, and the Canadian voyageurs who were, even then, fast becoming "a forgotten race, or remembered, like their associates, the Indians, among the poetical images of past times . . . "

This edition, edited by Edgeley W. Todd, is, as the dust jacket says, thoroughly annotated. The average reader will have to be firm-minded in ignoring the maddening foot notes on every page, a number of which are devoted to minute differences between the first and second editions. Irving's text is quite literate enough to make sense without the knowledge that "the" should have been "their" in the author's revised edition.—**MAUREEN DUFFUS**

NEW TITLES *at a* GLANCE

SONG AND SOLILIQUIES, by Margaret Harden Keiler, Vantage Press, $3.

Verse by a Victoria woman who has made a well-deserved name for herself. Her civic charm to this reviewer is her sure touch, and her ability to find poesy in simple things.

THE GREEN FIG TREE, by Michael Parr, MacMillan Co. of Canada, $3.50.

Handsomely gotten up, and with definite touches of magic—

"Someone has gone into the woods
And thrown up a fistful of crows."

The poet has an odd off-beat manner of almost but not quite rhyming which, unorthodox, is yet right and satisfies the ear.

SONG OF THE SCORPION, by Percy Adams, Published by the author (paper-back), $1.

Satirical, contemporary verse. Occasionally obscure, often amusing, always thoughtful and penetrating.

THE FOUNTAIN IN THE SQUARE, by R. M. Granville, Banner Press, $3.

A very generous book of verse, sometimes as many as three poems on a page, and every one a gem. The work of this English poetess has the same rare quality that distinguished the famous Edna St. Vincent Millay. It is poignant, sensitive, and deeply satisfying. The book is a treasure to add to any library.

A BOUGH OF NEEDLES, by Myrtle Bergren. Progress Books. (Unpriced.)

Eleven Canadian short stories which deal faithfully with life as lived in the rural working communities of B.C., the fruit growers, the ranchers, the loggers. The outstanding quality of the collection is perhaps the fine simplicity with which the tales are told, suiting as no other style could the subject matter of each one.

SWINGS AND ROUNDABOUTS, by A. de Courcey Denny, Greenwich Book Publishers, $2.75.

Dr. Denny, flyer, actor and author, resident of North Vancouver Island, has here a group of short stories of which his best are those dealing with airmen and aircraft—subjects which he obviously knows well. A very good little book to set out on the bedside table for your overnight guest!

THE INSIDE PASSAGE, by Anthony Bailey, Collier-MacMillan, $6.95.

Excellent account, told with humor and skill, of the author's adventuring by boat along the Island Waterways behind the Atlantic Coast. Illustrated with good photographs and some delightful pen and ink drawings for chapter headings. For the boating enthusiast.

SWITZERLAND — EXAMPLE OF CULTURAL CO-EXISTENCE, by Kenneth D. McRae, Canadian Institute of International Affairs, by Kenneth D. McRae, $2.

Carefully researched s t u d y of the Swiss answer to some of the same bi-lingual and bi-cultural problems that beset Canada.

TOPPING'S TRAIL, by Elsie G. Turnbull, Mitchell Press, $6.75.

A carefully compiled history of the city of Trail, B.C., its founder, Eugene Sayre Topping, native of New York State, its growth and development as a smelter city. Good period photographs illustrate a vital record which is part of B.C.'s heritage.—V.C.

BOOKS AND AUTHORS

In the Style of Jules Verne

RACE to the MOON

If you can imagine Jules Verne alive today and writing a novel about the race between the Americans and the Russians to be first on the moon, it would probably be a book like Pierre Boulle's new and genuinely exciting Garden on the Moon. Boulle is a resourceful French writer who relies on two staples which leap all language barriers — suspenseful storytelling and ingenious plotting.

In recent years he has fallen prey to the wonders of the space age now opening before us. This is not to say that he is attracted to astronautics in the strictly scientific sense but rather that he uses it the same way he uses dramatic current events—as springboards for his fiction.

In **The Bridge on the River Kwai**, for example, he demonstrated what he could do with a war situation. His last novel, **Planet of the Apes**, was his first to blast off into outer space, and it cleverly visualized a planet on which human and simian roles were reversed. Perhaps he peered too far into the future: at all events, the book attracted less attention than it deserved.

Garden on the Moon makes no such mistake. It is set in the past and present, moving to the immediate future when Americans and Russians prepare to speed the first explorers to the moon.

GARDEN ON THE MOON, by Pierre Boulle. New York: Vanguard Press. 315 pp. $4.95.

In the story both countries battle feverishly for the signal honor of getting there first. Each is using German scientists recruited from the Second World War rocket station at Peenemunde. The leading American engineer, in fact, is a German V2 expert who will remind you of Werner von Braun.

This, then, is the outline of the story—the race between two groups of scientists, each charged with upholding the prestige of its country. Boulle crowds his canvas with characters, machines, and even incorporates excerpts from speeches by the American President and the Soviet Premier.

In the last third of the novel we move into the near future. Here it suddenly dawned on me that Boulle, whether consciously or unconsciously, was using the Jules Verne technique. Do you remember a marvelous but now forgotten Verne thriller called **The Purchase of the North Pole**, in which a syndicate of financiers, led by a mad mathematical genius, buys the mineral rights to the North Pole and then builds a deep tunnel near the African equator? The idea is to fire an enormous charge that would shift the earth from its axis and turn the Pole into a temperate zone. By the time the rest of the world realizes what this would do to the oceans and continents the shot is ready for firing.

No such outlandish event occurs in the Boulle (we live, after all, in a more sophisticated age); but a denouement no less unexpected occurs. Boulle milks every bit of drama out of the moon race, up to and including cliff-hanging countdowns. The climax is a dilly, and here Boulle leaves Verne behind and becomes himself alone. Those last serene pages, lyrical yet logical, provide the perfect ending for this thriller of the year.

I hope that astronauts chosen for the moon trip will make a point of reading this novel. It will give them an indication of the imagination and vocabulary they will need to describe the incomparable spectacles they will be fortunate enough to behold.—**JOHN BARKHAM.**

With a Dogged German

JOURNEY to the STONE AGE

"Here is an untouched island in an engulfing sea of civilization, the biggest natural history museum in the world, and yet I am certain that before long we shall know more about the moon than about this part of the world where primitive humans live."

The island in question, is New Guinea, and the author of the above comment is Heinrich Harrer, the intrepid German who explored Tibet (and wrote a book about it) and now does the same for New Guinea. He is justified in his sarcastic comment: ours is not an age of terrestrial exploration. We are more interested in the underwater world or outer space.

Impelled, however, by his desire to set foot on parts of our globe never before trodden by a white man, Harrer crossed the broad waistline of New Guinea from north to south accompanied by a couple of Australians. Everything he saw was new to him, since the route passed through virgin territory. His prime objectives were to scale an unclimbed 15,000-foot peak in the Carstens Range which bisects the interior, and to spend time with a primitive people who had not seen whites before.

He achieved both aims, but at some cost to himself. Harrer was able to dragoon natives into serving as porters for his equipment, but en route to the peak he missed his footing and fell into a waterfall. Severely injured, he was carried back to Hollandia on the coast, where he recovered in a Dutch hospital. Then, with Teutonic thoroughness, he returned to where he'd left off and resumed his journey.

The narrative is tendered in the form of a diary, which conveys a high degree of immediacy. Harrer's route traversed a green hell of steamy jungle swept by tropical rains and laced by barely fordable streams. He finally reached his peak, pyramidal in shape, and climbed it. Nothing, but nothing, would have kept him from that summit.

The Stone Age men of the title were the Danis, a friendly people despite their fearsome appearance in the book's excellent photographs. Yes, they had never beheld a white person before. "When they saw us bathing they were so astonished that they could hardly close their mouths," Harrer reports. "People with white bodies seem to belong to the sphere of magic and miracles for them."

Nor had the Danis ever seen the like of his steel axes before. They did, however, have axes of their own, which they laboriously shaped from a deep blue stone. Harrer watched them doing this and felt, not without a reason, that he was observing a page from the primitive past. While the Danis admired his steel axes for the sharpness and high polish of their blades, they could not grasp his explanation that the steel axes could do the work twice as fast their stone axes. "Why?" they asked. "Why should a thing be done quicker?"

I COME FROM THE STONE AGE, by Heinrich Harrer. New York: E. P. Dutton & Co., 256 pp. $6.95.

There, I suggest, you have the real gulf between the Stone Age and the Steel Age. Are we sure that we have the correct answer to that "Why?"—**JB.**

ANAGRAM ANSWERS

(1) SURPRISE
(2) CHANDLER
(3) FOOTBALL
(4) MELODEON
(5) HYPNOTIC

Answer to Last Week's Puzzle

PEN PAL WANTED

LETTER TO THE ISLANDER:

DEAR MR. EDITOR:—

Your newspaper was introduced to me by one of my best friends . . . therefore assist me in securing a pen pal.

I am a Nigerian boy of 20 . . . black hair and handsome teeth, and my hobbies are swimming, dancing, stamps, football, table tennis, cycling. . . . I also like reading and public speaking.

I am living in the city of Lagos, federal capital of Nigeria, with a population of 35,-000,000 people in an area of about 350,000 square miles.

I would appreciate a reply from anyone regardless of age, sex or color.

M. A. O. AKINYEMI,
62 Docemo Street,
Lagos City,
Republic of Nigeria

With Patience, Paper and Pencil You Can Answer the Question . . .

WHAT DAY IS EASTER?

by R. B. NORSFIELD

You have to hand it to the early Christian missionaries: they were ingenious. They accepted the old Roman, pagan, festival of the winter solstice, "The birthday of the unconquered Sun" and converted it so that it became our Christian Christmas, the birthday of an unconquered Son—this time.

And when they found that the heathen Saxons, who over-ran England, worshipped a goddess of spring named Eostra, they took her name for the Christian festival that occurred at that time of the year, the festival of the rising of the Lord from the dead.

Certainly there is a fine appropriateness about it. At the time when the flowers spring to sight from their dead-looking, buried seeds, we remember our Lord springing in life and beauty from his grave. But that was just coincidence: the date of Easter was not set to agree with the festival of Eostra; it was fixed by Christians about the Mediterranean Sea who had never heard of Eostra. All that the Saxons contributed was the name of the day and certain symbols of spring, such as the lily, the egg, and the rabbit.

How then was the date of the Christian festival arrived at? How can we tell what day Easter will be, next year or ten years from now?

It is a long story, and you will need pencil and paper before it is all told. Perhaps you should get them ready now. Here we go!

The crucifixion of Jesus was recorded by the Evangelists and dated by them according to the Jewish calendar as on the 14th day, or full, of the moon Nisan, which is the time of the ancient Passover feast, called in Aramaic pischa, which gives our word paschal for things connected with Easter, and the French word Paques for Easter Day.

The Passover was kept on the full moon following the vernal equinox—that day of spring when we have just 12 hours of day and 12 hours of night.

So the early Christians, at the eastern end of the Mediterranean, kept the Crucifixion Day always on the full moon following the vernal equinox. They saw a beautiful analogy between the Passover lamb sacrificed in Egypt, whose blood, smeared on the door of the Israelite's house, caused the Destroying Angel to pass over it without harming those within, and the Saviour spilling his blood upon the cross to avert the death penalty for their sins. (So Paul writes, "Christ our Passover is sacrificed for us; therefore let us keep the feast.")

But at the western end of the Mediterranean, around Rome, they argued like this: Christ died on a Friday and rose on a Sunday. We ought always to commemorate his death and resurrection of Friday and Sunday respectively. So we decree that Easter shall be kept on the Sunday following the Passover moon—that was the full moon on or after the vernal equinox, remember.

Well, they argued about it for 200 years. The people who insisted on the 14th day of Nisan, regardless of the day of the week, were nicknamed by the Romans "the Fourteenthers"—in Latin, Quartodecimans. I don't know what they called the Roman opposition; probably the "Sundayers," or some such name. They were strong on nicknames in those days. There were black eyes and bloody noses over this long quarrel, and if you find it difficult to believe that people would get so worked up over so small a matter, I advise you to read Hendrik van Loon's "Lives"—the chapter where they invite the Bishop of Bithynia to dine with Athanasius.

In the year 325 a council met at Nicea in Asia Minor, and, since the Emperor Constantine was there in person, it discreetly settled for the Western point of view, that Easter should always fall on a Sunday, and Good Friday on Friday. Though, as a matter of fact, the Quartodecimans held out for another century in small pockets of resistance here and there.

Are you clear so far? **Easter is the Sunday after the first full moon on or after the spring equinox.**

But the Equinox comes sometimes on the 20th instead of the 21st of March, for it wobbles a few hours this way and that. Well, that was too complicated: the good bishops said, "For ecclesiastical purposes we'll always call the 21st of March the equinox."

Now we have three sets of figures to juggle with to arrive at the date of next Easter: the day of the calendar year; the dates of the full moons, and the day of the week. As there are not an even number of weeks in the year—much less an even number of full moons—it follows that Easter will fall on different days in different years.

However, a bright astronomer in Greece, called Meton, discovered 24 centuries ago that there are almost exactly 235 new moons in 19 years, so that if January 1st was a new moon this year, it will be new moon again 19 years from now. This 19 years is called the Metonic Cycle.

Moreover, you can count on January 1 being a Sunday one year out of every seven, on an average, since there are only seven days in the week for it to choose among.

Here we shall have to explain about Leap Year.

Julius Caesar found the year a bit too long. The calendar did not get around to March 21 until two months after the equinox. In other words, he found the equinox was happening in January. "This is terrible!" he said. "This won't do at all. We shall have to drop two months. Here it is the equinox, and you are calling it January 21, when it ought to be March 21. We shall have to forget about the intervening days this year, and call this March 21. Then we will cut the year down from 366 days to 365¼ by having 366 days only once in four years. That will keep it right."

It did keep it nearly right, but not quite. The calendar was still losing three days every four centuries, and by 1582 Pope Gregory XIII noticed that it was ten days slow again. He did what Julius Caesar had done, he said, "Forget about those ten days. We'll call tomorrow October 15 instead of October 5." There were riots: people went about crying, "The Pope has taken ten days out of our lives! Give us back our ten days!"—especially, I expect, those children whose birthday came on October 6.

Good, old, conservative England did not adopt the New Style calendar until 1750, and the Greek Church has not adopted it yet, which is why our Ukrainian neighbors keep Christmas 13 days after the rest of us.

Now, at least, let us try to find out on what day Easter will fall next year. The formula was devised by Gauss, the German mathematician and student of magnetism, after whom the Gauss magnetic mine was named, and its antidote, the degaussing cable.

First, to place 1966 in the Metonic Cycle: divide 1966 by 19. Take the remainder (not the quotient, but the remainder, what is "left over"), put it in the margin of your paper, and call it Exhibit A.

Now for the leap year—Pope Gregory's adjustment. Divide 1966 by 100. Call the quotient B, the remainder C. Now divide B by 4. Call the quotient D, the remainder E.

Now divide (B plus 8) by 25. Call the quotient F. Divide (B-F plus 1) by 3 and call the quotient G.

Divide (19 times A plus B minus D minus G plus 15) by 30 and call the remainder H.

Divide C by 4, call quotient J, remainder K.

Divide (32 plus twice E plus twice J minus H minus K) by 7; call remainder L.

Divide (A plus 11 times H plus 22 times L) by 451 and call quotient M.

Divide (H plus L minus 7 plus 114) by 31; call the quotient N and the remainder P.

Then N will be the number of the month of the year in which Easter will fall, and P plus 1 will be the day of that month.

This rule has no exceptions; but sometimes it is almost as quick to look it up in your diary or an Anglican Prayer Book.

A Lady was Deluged, City was Billed

Continued from Page 2

"There was a flutter of excitement at Reformed Episcopal Church as the bride-elect reached the door and approached the chancel by the centre aisle, accompanied by her brother, Douglas, in full Highland costume.

"She seemed a picture, so exquisite and becoming was her toilette. Her costume was the richest and purest-white duchesse satin, and fitted perfectly. The skirt was relieved with white spotted tulle, embroidered with gold and white chenille, and caught up with sprays of white lilac, and rows of white satin, artistically and judiciously disposed.

"At one side was a girdle of pearls. The train was full court length, and was also relieved with delicate tulle puffings, one corner being turned and held back by a cluster of white orange blossoms.

"The wreath was of the immortal orange blossoms, and was very handsome, and over the entire costume was thrown a rich tulle veil, which hung in delicate folds over the wearer's graceful figure. She carried a handsome bouquet of orange blossoms, lilies, maidenhair fern and several other rare exotics, presented by Mrs. P. T. Johnson.

"Holding up the bride's train were two little beings, pretty, innocent and sweet enough to be of the world ethereal—they were little Miss Tottie Pinder and Miss J. Jeffrey, little glimpses of paradise . . ."

After reading all this, I would say that the Gay Nineties in Victoria were off to a very good start indeed.